ced
ing or
ce
er!

s!

procured or can
these prices—nor
of our amazingly

$45 GUARANTEED SUITS and TOP-COATS
$35

man and Clark style service — the clothing world — *humbler* standard of style-distribution in business! Ordinary styles reach yers *twice a year*, through middlebber, *months after* their creation! Foreman and Clark styles reach nd Clark stores *every single* week *direct* from our own factories, fresh th after their design and manufacture show at all times two styles in elsewhere, and all styles at least head of their arrival elsewhere by

ORIGINATORS OF TRADE UPSTAIRS AND SAVE $10.00

REMEMBER THIS
H. H. STANSIFER
Too many self-made men think entirely too much of self.

In Three Parts—44 Pages
PART I—TELEGRAPH SHEET—18 PAGES

The Los Angeles Times

GREATER SOUTHERN CALIFORNIA — STRAIGHT AHEAD

"Roll on, roll on, and on and on."

FRIDAY MORNING. Vol. XLIII. APRIL 4, 1924.

Liberty Under Law—Equal Rights—True Industrial Freedom.

RADIO TAX PROPOSED

Mah Jongg Sets Also Included

Senate Committee Adds New Items After Reducing Levy on Autos

Gifts and Candy Knocked Out of Revenue Measure as Passed by House

[BY A. P. NIGHT WIRE]

WASHINGTON, April 3.—Taxes on mah jongg and radio sets were voted into the revenue bill tonight by the Senate Finance Committee which at the same time approved the reduction in automobile taxes and repeal of the candy tax voted by the House.

The gift tax and increase in the estate tax rates voted by the House, however, were knocked out of the bill. The present estate tax rates were restored but provision was made for a change in the brackets to which they would apply so that the revenue increase of $12,000,000 which would have resulted from the House increases would be effected.

Announcement today by Chairman Smoot that some of the special appropriation bills pending before Congress would have to be considered in connection with tax reduction dealt a severe blow to chances of retention of some of the House cuts in the revenue bill.

Bills calling for aggregate appropriations of almost $600,000,000 on pending and some have been passed by either the House or Senate. Those appropriations would be in addition to the expenditures estimated by the Budget Bureau on which the surplus of $395,000,000 available for tax reduction in the next fiscal year was estimated by the Treasury.

SMOOT PREPARES LIST

Mr. Smoot is preparing a list of probable extra expenditures which he thinks will have to be taken care of by the revenue bill now under consideration. In this he would include, he said, the soldiers' bonus bill, which is estimated to cost a maximum of $120,000,000 the first year of operation. Mr. Smoot has said there were enough votes in the Senate to override a Presidential veto on the bonus bill.

Reduction in the tax bill already agreed to by the Finance Committee included $222,900,000 in income tax rates in accordance with the Mellon plan; $33,000,000 in theater admission taxes, and about $65,000,000 on earned incomes.

The total reductions estimated to have been made by the bill as

(Continued on Page 2, Column 2)

ALIEN TRASH PLOT SEEN

Fear European Convict Flood

Senator Reed Alleges Plan Afoot to Make America Dumping Ground

Says Immigration Must be Approached on Purely Selfish Basis

[EXCLUSIVE DISPATCH]

WASHINGTON, April 3.—Warning that some European countries were contemplating making America "the trash basket of the world" into which they would attempt to dump all their "graduate convicts and undesirable citizens" was voiced to the Senate today by Senator David A. Reed of Pennsylvania during the course of debate on immigration restriction legislation.

"There is only one way to approach this immigration problem and that is to regard it as an American problem, to be decided on a selfish basis with regard for the interests of no country on the face of the globe except the United States," Senator Reed said.

Chairman Colt of the immigration committee challenged the Pennsylvania Senator's assertions relative to the dumping of convicts upon the United States, declaring that the committee had no authentic information on that point. Senator Reed retorted that he would answer that question later.

USES CHARTS IN SPEECH

Opening debate on the bill, providing for restriction of immigration to a quota of 2 per cent based on 1910 census statistics, Senator Reed transformed the Senate chamber into a classroom on elemental immigration instruction when, with pointer in hand, he followed the course of the immigration flow into the United States on charts suspended on the walls of the room.

The figures showed that immigration from Germany and the United Kingdom had decreased from approximately 75 per cent in 1861-70 to 10 per cent in 1920, while the influx from the sources of "newer immigration"—Southern and Eastern Europe, had increased to 50 per cent within the past ten years.

The 8 per cent of the foreign born from Southern and Eastern Europe in the United States in 1890 had increased to 39 per cent in 1910, Senator Reed demonstrated, and, according to 1920 census statistics, the "newer immigration" constituted 12 per cent of the entire population of the United States in 1920. The same statistics show, however, that the natives of Northern and Western Europe made up

(Continued on Page 2, Column 8)

THE DAY'S NEWS SUMMED UP

THE SKY: Partly cloudy. Wind at 6 p.m. southwest; velocity, six miles. Thermometer, highest, 81 degrees; lowest, 51 degrees. Forecast: For Los Angeles and vicinity: Showers.

For complete weather data, see last page of this section.

FEATURES: Radio, Page 5, Part II; Women's Pages, Clubs and Society, Pages 6 and 7, Part II; Marine and Financial, Pages 14, 15, 16, 17, Part I; News of Southern California, Page 12, Part I; Oil News, Page 10, Part I; Pictures, Page 11, Part I; Comics, Page 4, Part III.

SERIAL, Page 10, Part I.

NEWS IN SPANISH, Page 13, Part I.

SHIPPING NEWS, Page 13, Part I.

Power Bureau ready to defy court order of refund of political expenditures and to continue campaign. Page 1, Part II.

Women of Los Angeles announced elaborate plans for entertainment of thousands of delegates to June convention of General Federation of Women's Clubs. Page 7, Part II.

Thomas W. Banning, confessed perpetrator of international hoax, resigned from office and membership in the California Sons of the Revolution. Page 1, Part II.

Robert Kittle's story to Sheriff Traeger direct accusation against Frank Shaw in hold-up of Arcadia bank. Page 10, Part II.

Flood of messages to Washington officials highly commended work of Federal Power Commission in equal distribution of benefits of Colorado River project. Page 1, Part II.

All parts of nation were reported showing deep interest in annual Oratorical contest on Constitution. Page 9, Part II.

Budget statement of Municipal Power Bureau was ridiculed as misleading and insufficient by directors of Citizens' Committee of Ten Thousand. Page 1, Part II.

Wife of navy officer who was reported missing with $120,000, registered major part of plunder but refused to surrender. Page 1, Part II.

Fish clean-up at Harbor was ordered as result of theft of $300 from officers of ship. Page 2, Part II.

University of Southern California conferred degrees upon Mario Chamlee and Henry E. Huntington. Page 1, Part II.

Two fresh outbreaks of foot-and-mouth disease here caused tightening of quarantine. Page 3, Part II.

Bonded warehouse of John Bidart was destroyed by fire at 116th street and South Park avenue with loss estimated at between $50,000 and $60,000. Page 12, Part II.

Amazing story of faker's climb to wealth as broker only to land in jail was revealed in $250,000 crash and arrest of J. W. McDonald & Company. Page 1, Part II.

PACIFIC SLOPE. Pasadena police chief ousted 90th member of force because of membership in Ku Klux Klan. Page 12, Part I.

Garage and airplane factory were destroyed by fire at Pasadena. Page 12, Part I.

Independent truck owners at San Bernardino were ready to carry war on Railroad Commission jurisdiction to Supreme Court. Page 12, Part I.

MEXICO. Name of British munitions manufacturer was mentioned in trial of alleged manipulator of sale of arms to rebels. Page 1, Part I.

GENERAL EASTERN. Record of President Coolidge and Republican party was praised in address at Philadelphia by Representative Longworth. Page 3, Part I.

Delegation favorable to McAdoo was selected at Iowa Democratic Convention. Page 3, Part II.

WASHINGTON. Senator Reed of Pennsylvania warned of plot by European nations to dump convicts in America if immigration bars were lifted. Page 1, Part I.

Selection of Coolidge delegations in Main and Connecticut brought total in Coolidge column to 377, campaign manager announced. Page 1, Part I.

Senate Finance Committee approved tax on radio and mah-jongg sets, reduced automobile tax, and eliminated candy and gift taxes in revision of House revenue bill. Page 1, Part I.

Secretary Weeks was subpoenaed by Senate investigating committee after discharged attorney had testified concerning war fraud cases. Page 1, Part I.

America won right to participate in Syrian affairs by French acceptance of treaty to be signed in Paris tomorrow. Page 4, Part I.

Dr. Elwood Mead of Berkeley was appointed commissioner of Bureau of Reclamation by Secretary Work of Interior. Page 4, Part I.

FOREIGN. Report of reparations experts was expected to be in hands of commission by Sunday or Monday. Page 1, Part I.

Deaf, Dumb and Blind!

REPARATIONS REPORT NEAR

Experts' Findings Expected to Be in Hands of Commission by Sunday or Monday

[BY CABLE AND ASSOCIATED PRESS]

PARIS, April 3.—Prospects that the Dawes-McKenna report would be handed to the Reparation Commission by Sunday or Monday brightened this evening when Louis Barthou, president of the commission, in receiving newspaper men confirmed reports that the work of the experts was virtually concluded and indicated that it would be ready for presentation at the time mentioned.

According to M. Barthou, the presentation of the report will be of the simplest nature, Mr. Dawes reading an explanatory letter, Mr. McKenna probably making a few extempore reports and M. Barthou thanking the experts for their work. Thereafter the real "reparations battle" will begin.

M. Barthou said after handing in the report, members of the Reparation Commission will demand at least forty-eight hours in which to digest its voluminous contents, after which they will meet informally and then notify the German government it may send a qualified representative to present Germany's observations with regard to the document.

After hearing the German representative, the commission will meet to draw up some sort of recommendation to the Allied governments. The latter will then be free to settle political aspects of the problem among themselves. M. Barthou strenuously asserted that he, like Premier Poincare, was entirely ignorant of the contents of the report and had purposely kept himself so during the investigation.

AIR ARMADA HOP-OFF DUE AT SUNRISE

Globe Flyers at Seattle to Try for Prince Rupert, B. C., on Second Leg

[BY A. P. NIGHT WIRE]

SEATTLE (Wash.) April 3.—Only last minute forbidding weather reports will prevent the four United States army air cruisers from starting for Prince Rupert, B. C. on the next leg of the journey around the world at sunrise tomorrow, according to Maj. Frederick L. Martin, commander of the aerial armada.

While weather reports received by Maj. Martin at five o'clock today showed that there was a snowstorm in progress north of Prince Rupert, and two low barometer areas were also in evidence in that district, good weather was forecast for tomorrow. Final reports will be received by Maj. Martin at six a.m. at Sand Point aviation field, northeast of here, where the machines will take off from the waters of Lake Washington.

According to present plans, the flag plane Seattle, piloted by Maj. Martin will hop off first. It will be followed by the Chicago, flown by Lieut. Lowell H. Smith the Boston, commanded by Lieut. Leigh Wade, and the New Orleans, run by Lieut. Erick Nelson.

Lieut. Leslie P. Arnold, alternate relief pilot, will replace Sergt. Arthur H. Turner, mechanician, in the Chicago, piloted by Lieut. Smith.

Notification of the change, the first in the personnel since the world flyers left Santa Monica, Cal., March 17, last, was sent to Washington, D. C. tonight, it was said.

MEN EXCHANGE NAMES

GLOBE (Ariz.) April 3.—An odd situation has been found here by Lieut Allen Bardridge of the Los Angeles detective force, who came with extradition papers for one Ray Mitchell, accused of being the principal in a Coast auto theft. It has been found that two of five young men held here had exchanged names and that the man wanted in reality is Loran Ellis.

Church Blazes Quickly After Session Ends

[BY A. P. NIGHT WIRE]

BALTIMORE, April 3.—Five alarms were sounded in quick succession at midnight when Harlem Park Methodist Episcopal Church caught fire.

The Methodist Episcopal Church is holding its annual conference in the building and had adjourned only about an hour when the entire first floor was found ablaze.

DEATH IN TORNADO'S WAKE NEAR DALLAS

[BY A. P. NIGHT WIRE]

DALLAS (Tex.) April 3.—One man was reported killed and six persons seriously injured in a tornado that swept through Richardson, fourteen miles north of here, late today. Damage was estimated at $25,000 to $50,000.

REGISTER AT ONCE!

California citizens who have not registered since January 1, 1924, and who fail to register before midnight tomorrow will not be eligible to vote in the Presidential primary election May 6. Los Anglees citizens must be registered before midnight tomorrow to become eligible to participate in the special election May 6 at which a proposed new city charter and bond issues involving the expenditure of many millions of dollars will be submitted.

LIGHT QUAKE IS RECORDED AT BAY CITY

Tremor Confined to Area Between San Francisco, Stockton and Monterey

[BY A. P. NIGHT WIRE]

SAN FRANCISCO, April 3.—A light earthquake, the first in many months, was felt late this afternoon by residents of a triangular portion of California bounded roughly by lines between San Francisco, Stockton and Monterey, but apparently no damage was done at any point.

Stockton is about 75 miles east of San Francisco and Monterey 100 miles south of this city, on the coast. These places and many intermediate points reported that the shock was felt. In Stockton and East Oakland, the quake was strong enough that many ran from buildings.

In San Jose, audiences left theaters.

In Monterey clocks were stopped and windows rattled. Modesto and Santa Cruz both felt the shock. Many buildings in San Francisco were shaken. According to the seismograph at the University of California, in Berkeley, the shock began at 3:53 o'clock this afternoon and continued for 12 seconds.

SUFFRAGE IS BLAMED FOR JAZZY GIRLS

A. B. See Asserts Women Try to Sit on Men's Hips While Dancing

[BY A. P. NIGHT WIRE]

NEW YORK, April 3.—Woman suffrage has brought in its wake a flock of evils to womankind, including abandonment of decorum and the corset, according to A. B. See, president of the elevator company of that name.

Mr. See, whose views on women gained widespread publicity in November, 1922, when he refused to aid the building fund of a woman's college, today launched another broadside on the subject in a letter to the Lucy Stone League, which advocates women's retention of their maiden names after marriage.

Since the advent of suffrage, he writes, women drink more rum and cocktails and smoke more cigarettes than ever before; they walk the streets swaggeringly with brazen faces; they have abandoned corsets and use more cosmetics than ever before.

"When a woman dances with a man," he adds, "she lolls on his shoulders and tries to sit on his hips."

WARRANT ISSUED FOR SIDNEY REIS

[BY A. P. NIGHT WIRE]

NEW YORK, April 3.—Assistant Federal Attorney John M. Blake today obtained a warrant for the arrest of Sidney Reis, who is under indictment in Washington, D. C., with Congressman John W. Langley of the tenth Kentucky district for liquor withdrawal frauds.

State Can Kick Heels at Last Registrations

[BY A. P. NIGHT WIRE]

SAN FRANCISCO, April 3.—Last-minute registration throughout California for the Presidential primary May 6 is in sufficient volume to justify a prediction that the total will exceed that of 1,111,192 recorded for the Presidential primary in 1920, according to Lieut. Gov. C. C. Young, who was author of the California Direct Primary Law.

The Greatest Treat in Many Months!
ALL-FICTION NUMBER of the TIMES ILLUSTRATED MAGAZINE
Will Be Out Sunday, April 6, and Will Contain Stories by
EVERETT RHODES CASTLE
BOOTH TARKINGTON
JULIAN STREET
ELIZABETH Y. MILLER
GUY H. B. DENT
WILL PAYNE
And Others!
ORDER YOUR COPY TODAY

PRESIDENT'S LIST GROWS

Connecticut and Maine in Line

Thirty-two More Delegates Added to Coolidge Roll, Making Total 377

Remainder of Majority in Convention Are Due to be Chosen Shortly

[EXCLUSIVE DISPATCH]

WASHINGTON, April 3.—Election of Coolidge delegations to the Republican national convention in Maine and Connecticut today brought the total of the President's delegates up to 377, William M. Butler, Coolidge campaign manager, announced today.

This is only 178 votes short of a majority of the convention. More than this number will be added to the Coolidge column in the next two or three weeks, according to Mr. Butler.

Maine instructed its fifteen delegates to vote for President Coolidge, while Connecticut selected seventeen delegates pledged to Coolidge, but left them uninstructed.

BREAKS PRECEDENT

National Committeeman Sewall telegraphed that Maine for the first time in history had instructed its delegates for a candidate, it having been a tradition that Maine sends none but uninstructed delegates to a national convention.

The action of Connecticut assures a solid New England delegation for the first New Englander in the White House since Franklin Pierce.

The total of 377 listed by Mr. Butler consists of those actually chosen up to date and those in uncontested States where the choice is yet to be made, but will be a Coolidge preference and only a formality.

With the President's nomination practically assured, the Coolidge campaign chiefs are turning their attention somewhat to convention and after-convention activities. Mr. Butler expects a series of conferences with the President and Frank W. Stearns, James R. Reynolds and others of the campaign staff in the next few days. Among the matters to be decided is selection of a man to put Mr. Coolidge's name before the Cleveland convention.

The nominating speech for a candidate usually is made by a member of the delegation from the candidate's home State. If this custom is followed, Senator Lodge, the Republican leader of the Senate, or Speaker Gillett probably will be chosen.

The convention committee on arrangements headed by David W. Mulvane, national committeeman from Kansas, and consisting of more than a dozen other national committeemen, will meet in Cleveland on the 30th inst., to go over arrangement matters and possibly to agree on a recommendation as to temporary chairman and other convention officers.

LOOK FOR KEYNOTER

In the Coolidge camp it is now generally agreed that a western man is to deliver the party keynote speech as temporary chairman of the convention. The possibilities under consideration are Senator Borah of Idaho, former Senator Beveridge of Indiana; Gov. Hyde of Missouri; Gov. Dixon of Montana; Gov. Groesbeck of Michigan, and former Gov. Lowden of Illinois. For permanent chairman Senators Pepper, Pennsylvania; Fess, Ohio, and Willis, Ohio, have been suggested.

National Chairman Adams will not be a candidate to succeed himself and is retiring also as committeeman for Iowa, to be succeeded by former Senator Rawson. The new chairman will be chosen by the President.

The doorkeepers at the national convention will be former service men, each national committeeman having been requested by Chairman Mulvane of the committee on arrangements to name two former soldiers for these positions.

FEDERAL COMMISSION IS PRAISED ON POWER STAND

Messages to Capital Commend Action for Distribution of Colorado River Benefits

Telegrams are being sent to Washington from all parts of the United States, particularly from the Pacific slope, commending the Federal Power Commission for its stand for the development of the Colorado River for the benefit of all the Southwestern States and communities.

The Los Angeles Clearinghouse Association yesterday in a telegram sent to President Coolidge commended the report of the commission. In addition to declaring that the Colorado River should be developed for the benefit of the entire Southwestern States and communities, the telegram asserted it should not be utilized for public ownership politicians as proposed in the Swing-Johnson bill impending before Congress.

THE TELEGRAM

The Clearinghouse Association telegram, which is but one of a large number now being sent to Washington supporting the commission's report, was as follows:

LOS ANGELES (Cal.) April 3, 1924.
President Calvin H. Coolidge,
White House,
Washington, D. C.

The Los Angeles Clearinghouse is in full accord with the report of the Federal Power Commission on the Swing-Johnson bill and should government decide to build the Colorado River Dam the power development should be under jurisdiction of Federal Power Commission with safeguards provided by Federal Power Act.

LOS ANGELES CLEARINGHOUSE ASSOCIATION
By J. A. Graves, president.

MERCHANTS SEND WIRE

The Merchants' and Manufacturers' Association yesterday sent the following telegram to President Coolidge commending the commission:

LOS ANGELES (Cal.) April 3, 1924.
Hon. Calvin Coolidge,
President of the United States,
Washington, D. C.

If the government builds the dam on the Colorado River we earnestly recommend that the Federal Water Power Commission shall have complete jurisdiction in safeguarding it as provided by the Federal Water Power Act.

MERCHANTS' AND MANUFACTURERS' ASSOCIATION
F. J. Zeehandelaar, secretary.

OTHER TELEGRAMS

Other telegrams from prominent organizations and public official follow:

POMONA (Cal.) April 3, 1924.
Mr. Hubert Work,
Washington, D. C.

I appreciate the stand you have taken on the Colorado development.

THOMAS OVINGTON, Mayor.

VISALIA (Cal.) April 2, 1924.
Hon. John W. Weeks,
Secretary of War,
Washington, D. C.

If the government decides to build the Colorado River Dam, the power development should be under jurisdiction of Federal Power Commission with safeguards provided by Federal Power Act.

J. M. HABERFELDE, President
Delano Chamber of Commerce.

LONG BEACH, Cal., April 2, 1924.
President Calvin Coolidge,
Washington, D. C.

We heartily indorse recommendation of Federal Power Commis-

(Continued on Page 2, Column 4)

CALL WEEKS IN INQUIRY

Senators to Sift Fraud Cases

Subpoena for War Secretary Follows Testimony by Ousted Attorney

Witness Says His Reports on Aircraft Investigations Were Taken Away

[BY A. P. NIGHT WIRE]

WASHINGTON, April 3.—The Senate Daugherty committee turned its inquiry today upon the War Department, and concluded a three-hour session by summoning Secretary Weeks to appear before it tomorrow with specified documents relating to departmental handling of war fraud cases.

The committee had listened to the story of Thomas F. Lane, a legal adviser to the Army Air Service, who said he had been ordered a day or two ago "to stay away from the committee" and then had been dismissed from the service.

Lane said also that papers bearing upon his inquiry into war contracts, which he regarded as his own, were seized by Capt. W. F. Volandt, assistant chief of the Army Air Service, who, Lane said, issued the "stay away" order. Capt. Volandt, who was at once summoned before the committee, in the course of sharp interrogation by Senator Wheeler, Democrat, Montana, the committee prosecutor and other members, said he regarded Lane's papers as part of the official departmental files and that the law prohibited anyone from having private copies. He had turned them over to Secretary Weeks, he said, and the latter had sought an opinion as to their status from the judge-advocate-general.

WHEELER SUSPICIOUS

Senator Wheeler, in the examination of Capt. Volandt, charged that the dismissal of Lane and the sequestration of his papers was "intended to cover up" the War Department's handling of air fraud cases. This Volandt sharply denied.

The papers, Lane claimed, were for the most part copies of recommendations he made as to procedure the government should take against war contractors.

His order to Lane "to stay

(Continued on Page 2, Column 2)

TRIED IN REBEL ARMS DEAL

Bailey, in Mexican Court, Charged With Handling Large Sale; Rich Briton Mentioned

BY JACK STARR-HUNT
[BY CABLE—EXCLUSIVE DISPATCH]

MEXICO CITY, April 3.—Sir George Thurston, one of the "big men" of Vickers, Ltd., of London, shipbuilders and munition manufacturers, was named in court in connection with the case of the Vickers representative here, Eugene T. Bailey, wealthy Britisher, whose trial opened today on a charge of manipulating a huge sale of arms and munitions to rebel leaders.

The courtroom was packed with Americans and Britishers, Bailey being a long resident here and well known.

The prosecution contends that Bailey represented Vickers in the intended sale of 50,000 rifles, a large number of machine guns and over 30,000 rounds of munitions. Bailey denies he approved the sale and asserts that Sir George Thurston would not consider the proposition.

CHARGE DENIED

The Mexican government maintains it has ample proof involving the firm as well as Bailey. Bailey has contradicted his statement since his arrest at Laredo last week although he denies he went to Philadelphia and there consulted with Rafael Campany Zubaran, former Minister of Industry and Commerce in the Obregon Cabinet and now De la Huerta's chief adviser. The prosecution contends the rebel payment was arranged as follows: Twenty-five per cent in cash and 75 per cent in a personal draft signed by De la Huerta, payable in three months.

Today's proceedings divulged that Bailey went from Mexico City to Philadelphia where the alleged sale was arranged with Zubaran and where the name of Alfonso De la Huerta, brother of Adolfo, was mentioned, also a British general. Bailey is alleged to have traveled under the name of R. H. Nelson.

Bailey is a member of most of the American and British clubs here and his case attracted wide attention in the British and American colonies.

BRITISH BAN CITED

H. A. Cunard Cummins, British

(Continued on Page 2, Column 1)

RAINFALL FORECAST FOR SOUTH

District Prognosticator Reports Showers on Way Here from North

[EXCLUSIVE DISPATCH]

SAN FRANCISCO, April 3.—Light showers of rain fell in Northern California counties last night and early today. By noon the skies had again become clear, although the district forecaster predicts unsettled weather with showers for the San Joaquin and other valleys to the South tomorrow. The following are the official precipitation figures for the 24 hours ended at 5 o'clock this evening:

	Last 24 hours.	Season'l to date.	Normal Season'l to date.	Season'l last year.
Eureka	.24	39.10	39.04	21.14
Red Bluff	.36	11.97	21.43	16.79
Sacramento	.04	7.68	17.10	15.39
San Francisco	.03	11.62	19.48	18.58
San Jose	.04	6.50	14.74	12.72
Fresno	.00	4.91	8.33	8.04
San Luis Obispo trace.		7.96	16.21	18.29

VILLA CAPTIVE ESCAPES

[BY A. P. NIGHT WIRE]

EL PASO (Tex.) April 3.—Thomas George Mackenzie, general manager of the Compania Agricola of Chihuahua, escaped from Hipolito Villa's bandit gang Monday night and has arrived in Parral, friends here were advised by telegraph this afternoon. He was captured in January.

MAINE LINES UP FOR PRESIDENT

Coolidge Delegates Chosen at Republican Rally

Senator Pepper Denounces Democratic Tactics

Asserts Party Has Forfeited Claims to Confidence

[BY A. P. NIGHT WIRE]

PORTLAND (Me.) April 3.—The Republican State Convention today voted to instruct its fifteen delegates to the national convention at Cleveland to "use every honorable effort to secure the nomination of Calvin Coolidge for President of the United States."

This action was taken after delegates and alternates known to be favorable to Mr. Coolidge had been selected. Instructions never had been given previously by Republican State conventions in Maine except in the case of two "favorite sons," and once in the Fourth District for former President Roosevelt.

In a keynote address before the convention, Senator Pepper of Pennsylvania denounced Senate Democrats, who, he said, in endeavoring to inflict injury on the Republican party, had succeeded in casting discredit on both the great political parties.

"This discrediting process has reached the point," Senator Pepper asserted, "that an irresponsible and highly dangerous third party has actually suggested itself to the extremities as a practical policy."

The Democrats, he added, have aimed at us and hit America."

CLAIMS FORFEITED

"I am here today," the Senator stated, "to affirm my belief that the Democratic party has recently forfeited whatever claim to public confidence it may have possessed. I am here to register my conviction that upon us, who call ourselves the followers of Lincoln, rests the weighty responsibility of strengthening and safeguarding the republic.

"But at this point an effort is certain to be made by somebody to distract attention from the great problems which await solution and to confuse judgment by giving to the names of three officers in the great Republican army an importance not in the least justified by the facts.

"When sensible people are waiting to be told about the President's position on public questions and what the party is attempting to accomplish for good government, somebody is sure to shout: 'How about Forbes?' 'How about Fall?' and 'How about Daugherty?' Thereupon we find ourselves showered with threats and accusations in which a modicum of truth is obscured by a mass of fiction.

MISTAKE MADE

"The appointment of Forbes as head of the Veterans' Bureau and of Fall as Secretary of the Interior have proved to be terrible mistakes; while the selection of Mr. Daugherty as Attorney-General seems to me to have been a grave error in judgment.

"When I say this I am speaking of the mistakes, not of the living but of the dead; of the mistakes of a beloved leader whose virtues were many and whose lapses were few—of a leader who left behind him a long catalogue of notable achievements and who gave life for you and for me as truly as any soldier who ever died in battle.

"When any man for campaign purposes or to gain a partisan advantage undertakes to disturb the repose of that leader, I brand him as a political ghoul and declare him to be unfit for the society of decent people."

BLOCKED BY DEMOCRATS

Turning aside from what he denominated as "scandal," Senator Pepper charged that the Democrats, making the most of their strategic advantage in Congress for partisan political reasons have "created a situation in which constructive legislation is difficult, if not impossible."

As a result, he continued, the administration forces have been able to do little more than make a beginning of translating into law the program laid down by President Coolidge in his first annual message to Congress.

During the residue of this session," he said, "we shall do what we can to move forward in the right direction and rely upon the great popular indorsement which we expect to receive next November to give up the momentum necessary to complete our program."

Senator Pepper said history would link the name of Alexander Hamilton with that of Andrew W. Mellon as the greatest of financial geniuses of the country and that, in view of this, the proposal to "investigate" Mr. Mellon "made in the Senate the other day should receive on all sides the condemnation it deserves."

DAUGHERTY TO REPLY

[BY A. P. NIGHT WIRE]

WASHINGTON, April 3.—Harry M. Daugherty declared in a brief statement tonight that he would prepare and make public tomorrow an answer to the address of Senator Pepper, Republican, Pennsylvania, at Portland, Me., today, in which the Senator said "that the selection of Mr. Daugherty as Attorney-General seemed to me to have been a grave error of judgment."

"I do not propose," Mr. Daugherty said, "to be made an issue in the coming campaign except for the benefit of the Republican party as a beneficiary of my administration of the public business in the Department of Justice."

TRIED FOR DEAL IN REBEL ARMS

(Continued from First Page)

Charge d'Affaires, questioned on the charge that Vickers intended to sell munitions to rebels stated that such couldn't be possible, as no British munition firm would consider selling arms to rebels in view of the British government's stand that no shipment should be allowed to leave British territory consigned to any Mexican rebel element. This position was taken shortly after the revolution broke out.

Sir George Thurston visited Mexico City several months ago. It was then openly stated that his business here was in connection with certain accounts pending between the Mexican government and Vickers.

WEEKS CALLED IN SENATE QUIZ

(Continued from First Page)

away from the committee," Volandt continued, was issued because the air service wished to "rush" preparation of claims against the Standard Aircraft Corporation and the Willys-Overland Company, that these might be sent to the Department of Justice for further action.

Volandt insisted he was "not under orders" when he searched Lane's brief case. He said he had "suspended" Lane last Saturday when he "refused to come to the office" and that Lane was later "separated from the service" by action of Secretary Weeks.

The witness said that when Lane failed to appear at the office he had wanted him to work on the Standard and Willys-Knight cases, in order to send them to the Department of Justice for action. The Standard case went over about five days ago, he said, but denied that committee's proceedings had any effect on the procedure in this case.

PAPERS PUT AWAY

Lane's brief bag was emptied of papers at the air services office the next day, the witness said and they were put "in the safe."

The papers in possession of Lane, Volandt said, were needed in order to complete the records that they were sending to the Department of Justice for action.

Although not in possession of his records, Lane described his own investigations and recommendations touching the Standard Company, the Lincoln Motors Corporation and the American Bosch Magneto Company, which had war contracts.

From the Standard company, controlled by Mitsui and Company, a New York subsidiary of a Japanese banking firm, he said, the government had obtained repayment of about $2,200,000. From the American Bosch Magneto Company he had recommended repayment of $450,000, and from the Lincoln corporation, he fixed the sum of $9,590,000.

A compromise was made by the Department of Justice in the Lincoln Motors case, he said, over the formal protest of the War Department, for $1,500,000, after the corporation had gone into receivership. From the others, he added, nothing had been obtained, and against them no action had been instituted.

FOLLOW REINVESTIGATION

All the government claims arose from reinvestigations of war-contract settlements, Lane explained. His story of the Bosch-Magneto case went further than the detail of the war contracts.

The concern, German-owned, seized by the Alien Property Custodian and put into the hands of trustees, who took contracts to furnish the Air Service spark plugs. In 1919, the property was sold by the government for $4,150,000, Lane testified, although its assets were worth $12,000,000, and it was reorganized through the firm of Hornblower & Weeks of Boston as the American Bosch Magneto Company.

Secretary Weeks was neither in the government service nor a member of the firm when the transaction took place, Senator Moses, Republican, New Hampshire, made clear during the examination.

Lane's story as to the Standard Company covered ground previously entered upon by the Daugherty inquiry. The roadbits he directed disclosed, he said, that Mitsui & Co. had invested $5,500,000 in the Standard Company, and got that all back and a "profit of $800,000 or $700,000."

A part of the money the Mitsui Company considered invested, he said, was $1,619,000, which it lost before the war in the financing of a manufacturing plant in Plainfield, N. J.," and this, too, the witness said, the government repaid.

Lane and Capt. Volandt alike were instructed to remain in attendance upon the committee. In the communication to Secretary Weeks, Senator Wheeler said, the committee specified its demand for all of Lane's formal recommendations in the three cases.

WITNESS DENOUNCED

[BY A. P. NIGHT WIRE]

CLARKSBURG (W. Va.) April 3.—H. F. Seaife, former Department of Justice investigator and a recent witness before the Daugherty investigation committee at Washington, made "maliciously and premeditatedly false" statements when he charged that Harry M. Daugherty, Secretary of War Weeks and Col. Guy D. Goff "delayed prosecutions of the Wright-Martin aircraft cases 'by inaction'," Col. Goff, former Assistant Attorney-General, said in a statement here today.

TAX ON RADIO SETS IS VOTED

(Continued from First Page)

passed by the house were $446,270,000.

RATE SCHEDULES UP

The committee again took up consideration of the other rate schedules in the House bill tonight after concluding this morning the hearing of Secretary Mellon who opposed the increase in estate tax voted by the House. This increase, it was estimated, would raise $12,000,000 additional revenue annually.

Among the bills requiring special appropriations in the next fiscal year and which either have passed the Senate or House or are being strongly advocated are: Pensions, $57,000,000; bonus, $125,000,000; McNary-Haugen farm relief $100,000,000 to $200,000,000; postal employees salary increases $135,000,000; German food relief $10,000,000, and good roads $35,000,000.

CALEXICO CUSTOMS RECEIPTS INCREASE

[EXCLUSIVE DISPATCH]

CALEXICO, April 3.—Calexico port of entry is rapidly increasing in importance with the importation of $4,953,494 worth of goods in the quarter ending March 31. This total exceeds the entire importation for 1923. February's imports, mostly of cotton and cottonseed, was $2,953,000. The fiscal year ending last June showed a total of more than $6,000,000. Already the nine months of the present fiscal year show importations in excess of $7,000,000.

FUNERAL CONDUCTED

[LOCAL CORRESPONDENCE]

HUNTINGTON PARK, April 3. Funeral services for the late O. A. Harbidge, prominent real-estate man of this city, were conducted this afternoon at the Huntington Park undertaking establishment.

HUNT QUARTET FOR BUCKETING

Sleuths on Trail With Indictments

Champion Brokerage Loss is Again Revived

Thirty True Bills Returned in New York

[BY A. P. NIGHT WIRE]

NEW YORK, April 3.—Detectives left for Chicago tonight with bench warrants in search of four men against whom a grand jury today returned thirty indictments for bucketing orders of the New York Stock Exchange firm of E. W. Wagner & Co., which closed its offices in forty-one cities in December, 1921, and failed for $10,000,000.

The bench warrants named Emil W. Wagner, directing head of the firm; Frank W. Donaldson, manager of its main office at Chicago; Charles A. Johnson, manager of its New York branches and Ernest Tietjens, the concern's chief financial adviser.

Members of the District Attorney's staff have gone to Albany to prepare extradition papers in expectation that the quartet will fight return to New York for trial.

E. W. Wagner & Co. was one of the most active brokerage firm in America. It had membership on the New York Stock Exchange, New York Cotton Exchange and the Chicago Board of Trade.

WIRE SYSTEM NOTED

With a main office in Chicago and two branches in New York, it operated in thirty-nine other big cities. Its private wire system was noted. Two years before the house failed, it distributed among its employes $300,000 in Christmas bonuses.

The indictments charge that heads of the firm swindled its customers by trading against them through a system of twelve "house accounts."

Colossal sums were asserted to have passed through these accounts. Investigators for the district and Federal attorneys were reported to have told the grand jury that in two years of delving through as many of the firm's records as they could find, they were unable even to estimate the extent of its transactions. One house account alone was "short" $20,000,000 at one time, they testified.

Authorities declared before General Sessions Judge McIntyre, in whose court the grand jury presented the indictments, that records most valuable to the prosecution were missing.

LEDGER DESTROYED

Detectives who went to Chicago to investigate reports that some of the firm's ledgers had been destroyed returned, saying the records had been sold for junk and transformed into paper pulp.

There were thirty complainants against heads of the bankrupt brokerage firm, men and women in all walks of life.

The Armours of Chicago and Charles Chaplin were said to have been customers of the bankrupts, Morris Friedburg, Detroit jeweler, claimed to have been swindled of $400,000 in a deal for Willys-Overland stock.

William H. Bohlever charged he was defrauded of thousands of dollars in a Famous Players-Lasky Corporation stock transaction.

Sixteen months after the failure, John S. Sheppard, receiver for the bankrupts, submitted a plan for settling with creditors for 50 per cent of their claims in cash and 50 per cent in notes of a corporation to be organized to "realize on slow assets" the firm was believed to possess.

WASTE OR MYERS MAY GET WILBUR'S PLACE

GOV. RICHARDSON LIKELY TO APPOINT EITHER CHIEF JUSTICE

[BY A. P. NIGHT WIRE]

SACRAMENTO, April 3.—Gov. Richardson returned to the capital today after a week spent in Los Angeles, where he went to investigate the foot-and-mouth epidemic, as it affects the South, and to look over the field of applicants for Chief Justice of the Supreme Court to succeed Curtis D. Wilbur, recently named Secretary of the Navy.

One of the first visitors to call upon the Governor was William H. Waste, Associate Justice of the Supreme Court, who with Justice Louis W. Myers is a favored candidate for the Chief Justice appointment.

Gov. Richardson has indicated that he believes Southern California is entitled to the Chief Justice appointment and for that reason many figure Justice Myers will succeed. However, the Governor is a personal friend and admirer of Justice Waste and he may get the appointment.

DEATH TAKES EDITOR OF SCIENCE JOURNAL

C. A. MUNN, PUBLISHER OF SCIENTIFIC AMERICAN, PASSES AWAY

[EXCLUSIVE DISPATCH]

NEW YORK, April 3.—Charles Allan Munn, 64 years of age, editor and publisher of the Scientific American, died here this afternoon at his home.

He was born in New York May 22, 1859, the son of Orson D. and Julia Augusta Allan Munn. His father purchased the Scientific American a few months after it began publication in 1846, in association with Alfred Ely Beach, a son of Moses Yale Beach of the New York Sun. The journal under their direction became a popular exponent of scientific progress and Charles A. Munn was developed during his boyhood as an ultimate successor as head of the Scientific American.

He was graduated from Princeton in 1881 and later from the New York Law School, becoming a member of the New York bar. In 1881 he entered the office of Munn & Co., and was closely affiliated with the publication. Upon the death of his father in 1907 he assumed control. Under his presidency the publication was changed from a monthly, to a weekly, the first issue under the new form appearing in November, 1921.

POWER PROJECT ACTION PRAISED

(Continued from First Page)

sion regarding Colorado River development.

E. J. DEL PORTE
President Long Beach Board of Realtors.

VERNON'S MESSAGE

VERNON, Cal.
John W. Weeks, Secretary of War, Washington, D. C.

The Trustees of Vernon City heartily indorse the Federal Power Commission's recommendation relative to the development of the Colorado River. Fifty thousand horsepower of the electric energy is furnished industry within our city limits. Our city limits enjoy the lowest tax rate to be had in Southern California. This is the reason for the greatest industrial growth in all of this section.

BOARD OF TRUSTEES.
Vernon.

FULLERTON, Cal., April 1, 1924.
Hon. John W. Weeks, Secretary of War, Washington, D. C.

The Chamber of Commerce of Fullerton, Cal., heartily indorses your action on the Boulder Dam project and agrees with your report that the work should be done by a private corporation under the supervision of the government.

CHAMBER OF COMMERCE,
George Raymer, secretary.

VENTURA, Cal., April 1, 1924.
Hon. John W. Weeks, Secretary of War, Washington, D. C.

We heartily indorse the action of the Federal Power Commission relative to the Colorado River development.

CHARLES REA,
President, Board of Trustees, Ventura, Cal.

SANTA PAULA, Cal., April 1, 1924.
President Coolidge, White House, Washington, D. C.

This board has been watching progress of Colorado River project and firmly believes that best interest of the people of California will be served if the government decides to build the Colorado River dam that the power development should be under the jurisdiction of the Federal Power Commission, with all safeguards provided by the Federal Power Act.

BOARD OF TRUSTEES,
City of Santa Paula
M. G. Bemarest, City Clerk.

SANTA PAULA PLEA

SANTA PAULA, Cal., April 1, 1924.
President Coolidge, White House, Washington, D. C.

Colorado power and water is of tremendous importance to vast area of West. No locality should profit at expense of another. We believe that safety is afforded by Federal Power Act, therefore, if Colorado River dam becomes a government project, power and water development should be under jurisdiction of Federal Power Commission.

SANTA PAULA CHAMBER OF COMMERCE
F. L. Maffeck, secretary.

VISALIA, Cal., April 1, 1924.
Mr. John W. Weeks, Secretary of War, Washington, D. C.

We heartily indorse recommendation of Federal Power Commission regarding Colorado River development.

JOSEPH R. BARBONI, Mayor of Visalia.

VISALIA, Cal., April 1, 1924.
Mr. John W. Weeks, Secretary of War, Washington, D. C.

We heartily indorse recommendation of Federal Power Commission regarding Colorado River project.

BERT L. DEAKIN,
President, Visalia Commercial Club.

IVAN PARKE WILL RIDE IN BIG DERBY

[BY A. P. NIGHT WIRE]

LOUISVILLE (Ky.) April 3.—Ivan Parke, whose success in bringing his mounts in winners has attracted wide attention, was here today to prepare for the golden jubilee running of the Kentucky Derby next month. He is to pilot Husky or Transmute, derby eligibles from the Harry Payne Whitney stables, in the classic.

Since January 1, Parke has been leading all American jockeys. With 364 mounts since the first of the year, he has won 102 races; finished second in seventy-seven; third in thirty-nine, and was unplaced 146 times.

Recently he entered the ranks of the professionals and consequently has lost the five pounds weight allowance allowed an apprentice.

PORTLAND ACQUIRES FIRST BASEMAN NEUN

[BY A. P. NIGHT WIRE]

STOCKTON, April 3.—The Portland Coast League club has purchased First Baseman John Neun from the Detroit Tigers of the American League, it was announced today by Business Manager Fred B. Rivers. Neun will report in San Francisco to play the opening game for the Beavers next Tuesday.

Neun is a young left-hander who was farmed out by the Tigers for the last two seasons. Last year he played with Birmingham in the Southern League and batted .320. He stole fifty-eight bases.

Rivers said Jim Poole, the regular first baseman, had not reported. The Beavers have released Outfielder Quellich and Second Baseman Rathjen to the Grand Rapids club.

PIGSKINNERS ARE DECLARED INELIGIBLE

[BY A. P. NIGHT WIRE]

CAMBRIDGE (Mass.) April 3. Decision by the chairman of the Yale, Harvard and Princeton athletic committees that Sidney M. Legendre of New Orleans, Princeton's kicking halfback, and Earl Evans of Des Moines, Iowa, Harvard's first-string tackle last fall, will not be eligible for football next fall, was made public today.

HUNTINGTON BEACH TRIMMED BY DOWNEY

Coach Bill Samis's Downey High baseballers defeated Huntington Beach, 7 to 5, in a fast game played yesterday on the winning club's diamond. Eshom of the winners and Sutherlin of Huntington Beach were the hitting stars, the former getting two doubles and the latter a triple, double and a single. Eshom and Cleck, rival hurlers, both pitched good ball. Score:

Huntington beach	5	7	1
Downey	7	7	4

Cleck and Hall; Eshom and McMurray.

JOHNNIE PERSHING IS BACK

The Gin'ral, Home from France, Stands Inspection by Ex-Captain, Ex-Sergeants and Ex-Private

[EXCLUSIVE DISPATCH]

NEW YORK, April 3.—A squad of ship news reporters numbering among them one ex-captain, two ex-sergeants and one ex-private, first class, turned out this morning with pencils and copy paper to inspect their old boss, Gen. John J. Pershing, who was returning from a semi-official visit to France on the George Washington.

First call was 5:30 a.m., assembly was at 7 aboard the Coast Guard cutter Hudson, inspection of the commander-in-chief was at 8:30 in the Presidential suite aboard the George Washington, and mess was at 9:30. Civilian clothes were worn. There were no seconds on the eggs.

"Come in, boys, come in," urged the general, shaking hands all around.

What a change! The last time there was any inspecting done between the general and this member of the ship news squad, all was reversed except first call—which was the same, 5:30, and the lack of seconds on the eggs. A certain regiment hiked from its barracks that day with rifles and belts, "all spit and span," as Mickie Collins used to say, and waded through several miles of thick mud to the Bassens docks near Bordeaux, and formed itself and waited. At 3 p.m. about forty-seven automobiles rolled up and Gen. Pershing and his staff stepped out and everyone else broke his back straining to attention.

But today the boys took John by the hand and said, "Well, well, general, you're looking fine. How's everything? Where've you been? Just France, eh? Well, well, didja get up around Broct? Ha, ha—and Paris. Didja get to Paris?" and the first thing they knew there they were fighting the war all over again with the boss himself, and going back a bit farther and asking him what he did with all the wicker furniture he had in El Paso, and the general, with his chin shoved out and his eyes dancing, was holding the one-time first-class private at arm's length with both hands and assuring him that it was "boys like you who won the war."

Then followed an interesting interview, most of it confidential, so that which the boys will remember between themselves must read something like this:

"What do you think of ——?"

"——," said the general. "But don't quote me on that."

"Is there any possibility of ——?"

"Ridiculous," said the general, perturbed. "For heaven's sake don't even mention it."

Would you care to say anything about ——?"

"No, no. I shouldn't care to say anything about that, but—this is just between ourselves now—."

"Did you ——?"

"Yes, yes," mused the general. "I—you're not taking this down are you—well——."

BOWLING TEAMS TO GET INTO CONDITION

E. H. Cleckner, manager of the Angelus Academy announces that two alleys are being refinished and surfaced for the local bowling teams to practice on in preparation for the Corsat championship tournament. The Coast classic will open on April 26 at the Venice Academy.

Quite a number of teams will go from the Angelus, including Wetherby-Kayser, Brunswick, Los Angeles Gas and Electric, Baldwin Lunch, El Roi Tan Cigars, Standard Plumbing and Nelson Company.

EVERY MORNING IN THE YEAR — Los Angeles Times — DAILY FOUNDED DECEMBER 4, 1881
The Times Building, First and Broadway

90c per month — DELIVERED BY CARRIER — Single Copies, Daily, 5 cents; Sunday, 10 Cents.

By Mail, in Postal Zones 1 to 4, including California, Arizona, Nevada, Utah, $15.00; Monthly, $1.65. In Zone 5, including Colorado, Idaho, Montana, New Mexico, Oregon, Washington, Yearly, $18.00; Monthly, $1.50. In Zones 6, 7 and 8, United States, Canada and Mexico, Yearly $18.00; Monthly, $1.50. POSTAGE FREE.

Entered as second-class matter Dec. 4, 1891, at the Postoffice at Los Angeles, under the Act of March 3, 1879.

FRIDAY MORNING, APRIL 4, 1924. VOL. XLIII. NO.

Gen. Flores Is Out Once More for Presidency

[BY CABLE AND ASSOCIATED PRESS]

CULIACAN (Sinaloa, Mex.) April 3.—Gen. Angel Flores, Governor of Sinaloa, has officially announced the resumption of his candidacy for the Presidency of the Mexican republic.

At the outbreak of the De la Huerta insurrection last November, Gen. Flores renounced his Presidential candidacy after his campaign was temporarily abandoned following his alignment with the Obregon forces to protect the integrity of the republic.

New Landslides Continue to Lay Waste in Italy

[BY CABLE AND ASSOCIATED PRESS]

NAPLES (Italy) April 3.—While funerals were being conducted today for the victims of the landslides of March 26, last, in the splendid old Thirteenth Century Cathedral at Amalfi, new slides continued, one of which destroyed the aqueduct which carries drinking water to Minori and other suburbs.

In several places hot springs burst forth inducing the opinion that the disaster was of volcanic origin.

IMMIGRATION PLOT ALLEGE

(Continued from First Page)

74 per cent of the total popu... tion in 1920.

GREATER URGE THAN EVE...

The prevalence of economic ... tress abroad, the high tax ... and the fear of military conse... tion, is creating an urge for e... gration to the United States gre... er than ever before in h... Senator Reed told his colle...

The higher standards of ... and wages in the United S... has created an attraction to ... eigners to the extent that in ... alone, 600,000 applications are ... file with Italian officials for p... mission to leave for the U... States.

With the present quota of ... admissions each year, it would ... fifteen years for every Italian ... come to the United States who ... expressed a desire to do so, Se... tor Reed pointed out, decla... that his information was on ... lan statistics.

"Italy has approached its e... gration question from a far-sig... point of view; she regards the ou... put of men as a national pro... and is attempting to regulate ... flow to the United States w... some regard to quality," said Se... tor Reed. The speaker added ... the financial returns from ... remittances constitutes an imp... item in the Italian budgetary ... timates.

Other countries, however, ... said, were not so mindful of ... character of its emigration to ... United States.

Kreisler! Homer! Ponselle!

Hear them in your own home tonight. Hear them as the artists themselves have elected to be heard—on the Victrola. Regardless of size and price all Victrola Instruments—made for that one purpose—reveal the full beauty of the marvelous Victor Red Seal Records. Don't think you can get as good music from an inferior talking-machine by using Victor Records or vice versa.

Twenty-one Victrola styles from $25 up, each representing the highest quality and the utmost value for the money.

Victrola No. 80
$100
Mahogany, oak or walnut

Victrola No. 220
$200
Electric, $240
Mahogany or walnut

Victrola No. 410
Mahogany, $300; electric, $340

There is but one Victrola and that is made by the Victor Company—look for these Victor trademarks.

Out today
New Victor Records

Red Seal Records

		Number	DOUBLE-FACED List Price
Christ the Lord is Risen Today / Ring Out, Wild Bells	Louise Homer / Louise Homer	971	$1.50

Charles Wesley's famous hymn paired with Tennyson's "Ring Out, Wild Bells" in Gounod's familiar setting. Appropriate to the Easter season, but a record you will want to hear all through the year.

Love Sends a Little Gift of Roses (Violin Solo) / The World is Waiting for the Sunrise	Fritz Kreisler / Fritz Kreisler	994	1.50

Kreisler in this record has taken two of the best of recent ballads, added the magic of his own genius, and made two important works of musical art. Music-lovers everywhere will enjoy their beauty on this record.

Forza del Destino—Pace, pace, mio Dio (Force of Destiny—Peace, Peace, Oh, My Lord) (Verdi) In Italian / Ernani—Ernani, involami (Ernani, Fly With Me!) (Verdi) In Italian	Rosa Ponselle / Rosa Ponselle	6440	2.00

Both numbers from Verdi operas. Magnificent examples of this great soprano's art—and of the art of Victor recording.

Sacred Selections

Sanctus (Holy, Holy, Holy) (Gounod) / Agnus Dei (O Lamb of God) (Gounod)	Trinity Choir / Trinity Choir	35732	1.25

Two majestic numbers for the Lenten season from Gounod's Solemn Mass. Both are sung in Christian churches of many denominations. They make records of thrilling beauty.

Melodious Instrumental

Hawaiian Medley Waltz ("Lahilawai"—"Waipio" Hawaiian Guitars) / Hawaiian Melodies ("My Waikiki Mermaid"—"Hula O Makee" Hawaiian Guitars)	Warren B. Patterson—Nicholas A. Barbarito	19260	.75

First record by two new Victor artists on the Hawaiian guitar. Characteristic and finely played numbers that will be well received by Victor audiences.

Light Vocal Selections

Wonderful One / Land of My Sunset Dreams	Henry Burr / Wendell Hall	19282	.75

This time Wendell Hall presents a ballad record, of his own composition. On the other side a Henry Burr solo with Rudy Wiedoeft's saxophone and Frank Banta's piano. Here's a record enjoyment for you!

London Bridge is Falling Down / Colorado	Elliott Shaw / Albert Campbell-Henry Burr	19283	.75

An interesting song number introducing "Ring-around-a-Rosy" and other childhood favorites; and a duet in sentimental waltz style. A vocal record for your collection of popular music.

Dance Records

Ain't You Ashamed!—Fox Trot / Maybe—Fox Trot	Paul Whiteman and His Orchestra	19284	.75

Equally good for the newest fads in dancing or for the good old standard fox trot. Both are blazing with color and have the newer Whiteman orchestration. Recorded as only the Victor can record them.

Not Yet, Suzette!—Fox Trot / Lonesome—Fox Trot	Brooke Johns and His Orchestra	19285	.75

Two fox trots with vocal refrains by Brooke Johns himself. The second is his own composition. When you feel like dancing, you'll want this record handy.

TRADE MARK
Victrola
Victor Talking Machine Company, Camden, N.J.

Angeles Times DAILY FOUNDED DECEMBER 4, 1
...ilding, First and Broadway
...TERED BY ...ARRIER Single Copies, Daily, 5 Cents; Sunday, 10 Cents.
...cluding California, Arizona, Nevada, Utah, Yuca... including Colorado, Idaho, Montana, New Mexico... ...; Monthly, $1.50. In Zones 6, 7 and 8, balance of ... $18.00; Monthly, $1.50. POSTAGE PREPAID.
...on. 4, 1891, at the Postoffice at Los Angeles, Cal., ...e Act of March 3, 1879.
...4, 1924. VOL. XLIII. NO. 19...

IMMIGRATION PLOT ALLEGED

(Continued from First Page)

74 per cent of the total population in 1920.

GREATER URGE THAN EVER

The prevalence of economic distress abroad, the high tax rates and the fear of military conscription, is creating an urge for emigration to the United States greater than ever before in history, Senator Reed told his colleagues.

The higher standards of living and wages in the United States has created an attraction to foreigners to the extent that in Italy alone, 600,000 applications are on file with Italian officials for permission to leave for the United States.

With the present quota of 42,000 admissions each year, it would take fifteen years for every Italian to come to the United States who has expressed a desire to do so, Senator Reed pointed out, declaring that his information was on Italian statistics.

"Italy has approached its emigration question from a far-sighted point of view; she regards the output of men as a national product, and is attempting to regulate the flow to the United States with some regard to quality," said Senator Reed. The speaker added that the financial returns from alien remittances constitutes an important item in the Italian budgetary estimates.

Other countries, however, he said, were not so mindful of the character of its emigration to the United States.

Not A Step-Child

But a Very Important Department is the Boys' Section at Harris & Frank's

Many people are surprised at the size and completeness of our Boys' Department. We keep it that way because we have a host of young patrons — and because many parents have learned that Harris & Frank values are all we claim—and more!

A great assortment of new spring tweeds, cassimeres, homespuns and novelty mixtures are ready for Son's approval. You'll recognize the values and the smartness of the styles.

$14.75 to $25

2-Knicker Suits, One Pair of Knickers in Golf Style

Boys' Spring Furnishings

FANCY TOP GOLF HOSE

Three-quarter hose in tan, cordovan and black, with attractive fancy tops. Made of good lisle, that will give service. Sizes 7½ to 10. 75c Pair.

BOYS' BLOUSES

New blouses to go with his Easter outfit. Of fine broadcloth, and soisette in plain colors; of madras in neat stripes. Sizes 8 to 15 years. $1 to $3.50

NEW CAPS

In grays, tans and good mixtures. Many have inverted back pleats. Sizes 6¾ to 7. $1.75 to $2.50

Harris & Frank

STEIN-BLOCH SMART CLOTHES

451-463 Spring—North of Fifth

How fast she grows!

A normal child—well nourished—does grow fast—almost "like a weed."

The food value of a pure Cocoa like BISHOP'S, combined with the milk used in making, supplies a very high percentage of nourishment.

Most mothers realize this. So—morning and night—the children drink a hot cup of Bishop's Cocoa—and how they like it!

Pound cartons at your grocer's.

BISHOP'S COCOA

Bishop & Company

LOS ANGELES

Cured

Dropsy — Stomach Trouble

Mrs. E. A. Puccinelli, 429 E. 30th St., Los Angeles, Cal., writes:—I was sick with dropsy, my heart was so bad that I was unable to lie down. My liver was terribly enlarged. I was swollen to an unnatural size and had been tapped 29 times and given no hope of recovery. Dr. Chamberlain's Herbal Treatment restored me and it will do the same for you, so why despair?

Unequalled success with

STOMACH, HEART, LIVER, KIDNEYS AND CHRONIC DISEASES. ALSO GALLSTONES, HIGH BLOOD PRESSURE AND IMPOVERISHED BLOOD

We have a treatment for each. You are invited to call. Write for free pamphlet. Superior Trusses fitted.

Dr. F. E. Chamberlain's Herbal Medical Institute

N.D.D.C., Ph.C., M.C., 310 W. 19th St.—Tel. TUcker 2334. Consultation—Physician, Surgeon, Pharmacist, Herbalist, Naturopath. 27 Years in Los Angeles. Hours 9 to 5, Saturday 9 to 1.

ACTION ON MUZZEY'S HISTORY IS POSTPONED

EDUCATION BOARD TO WAIT UNTIL AFTER SCHOOL PRINCIPALS MEET

[BY A. P. NIGHT WIRE]

SACRAMENTO, April 3.—After an extended debate this afternoon the State Board of Education decided to postpone until June 25 action on whether to retain Muzzey's school history in the public schools of the State. Various organizations had protested continued use of the history, declaring it was prejudicial to American interests.

The postponement was taken in order to permit consideration of the book by the State High School Principals' Association at its convention in Santa Cruz later this month. The high school principals had requested the postponement.

G.O.P. RECORD GIVEN PRAISE

Longworth Declares Coolidge Has Shown His Greatness

Suggests Senate Should Quit Playing as Scavenger

Asserts Country is Tired of Vituperation and Slush

[BY A. P. NIGHT WIRE]

PHILADELPHIA, April 3.—Voicing praise for President Coolidge and the Republican party and condemnation of the Democrats, Representative Longworth, Republican leader in the House of Representatives, declared here tonight before the Republican women of Pennsylvania that he felt certain a "calm perusal of the record of the Republican party during this administration will prove its title to another lease of power."

Although "a good many Republicans are worrying about the chances of defeat in the next election," Mr. Longworth said, he was "not losing any sleep over it."

Paying tribute to President Coolidge, Mr. Longworth declared he already had proved himself a great President and "in his next term will prove himself a greater one."

CONFIDENCE GROWS

"It was characteristic of the stability of our government and a tribute to the wisdom of the late Republican convention," continued the speaker, "that the accession of its choice for Vice-President to the Presidency caused not a ripple on the waters. The people had confidence in Coolidge and that confidence has increased as the days have gone by, until the question of his practically unanimous nomination in the next Republican convention has ceased to be debatable."

In a discussion of accomplishments of the present and the Sixty-seventh Congresses, Mr. Longworth made this reference to the Senate:

"I do not want to be construed as criticising the United States Senate as a legislative body. It is a great legislative body when it condescends to legislate. I think the time has come when it should cease scavenging and get down to legislation. That could be done perfectly well and yet leave ample time to the various committees for such investigations as to alleged fraud and wrong-doing as may be wise and necessary.

COUNTRY TIRED

"I think the country is getting tired of the mass of vituperation and slush designed to blast the reputations of honest men, with reflections on the dead as well as upon the living which crowd the pages of the Congressional Record and prevent the transaction of business."

"You may search history in vain," he continued, "to find an instance where any party within the same period and under such peculiar difficulties has accomplished so much of progressive and constructive legislation, gone so far in the redemption of its platform pledges and done so much toward the preservation of the peace of the world as has the Republican party since the inauguration of the late President Harding . . .

"I do not know what place President Harding will eventually occupy in history, but he will merit the thanks of his countrymen for his successful efforts, advised and aided by one of the greatest Secretaries of the Treasury we have ever had, in eliminating extravagance and waste and reducing government expenditures to the bone."

FIVE CAPTURED MEN CONFESS ROBBERIES

[BY A. P. NIGHT WIRE]

MERCED, April 3.—Five young men who are said by deputy sheriffs to have confessed participation in two hold-ups at Merced Falls recently were captured by the officers last night and are in jail here today. The men were caught near Corcoran after shots had been fired at them. They said their names were Bill Cook, Willie Taylor, Charles Watkins, Abner Cook and Orrie Jackson. Cook is 16 years of age and Taylor and Cook 19.

POWER USERS GIVEN VOLUNTARY RATE CUT

[BY A. P. NIGHT WIRE]

SAN FRANCISCO, April 3.—Agricultural users of electric power in the San Joaquin Valley will be saved approximately $125,000 a year as the result of a voluntary reduction in rates by the San Joaquin Light and Power Corporation, it was announced today by the State Railroad Commission. The reduction approximates 7 per cent.

NATIONAL NEWSPAPER INDORSED BY CHURCH

[BY A. P. NIGHT WIRE]

NEW YORK, April 3.—A movement to establish a "great national newspaper" to be printed daily except Sunday in at least three great centers which would provide "a suitable and satisfactory mouthpiece for the Protestantism of our whole country" received support today at the New York Methodist conference.

WOMAN PLUNGES TO DEATH IN GRIEF FIT

[BY A. P. NIGHT WIRE]

PORTLAND (Or.) April 3.—Mrs. Helen Barmore leaped from a bridge here today and was crushed to death on the pavement 110 feet beneath. Grief over the death of her husband, Dr. W. B. Barmore, a physician of San Francisco, several months ago, is believed to have caused her act. Mrs. Barmore was 50 years of age.

THREE MORE DEAD IN FROM OHIO ALCOHOL

[BY A. P. NIGHT WIRE]

TOLEDO (O.) Denatured alcohol and poisoned liquor continued to take its death toll here with with three additional fatalities today and last night, bringing the total number of victims to nineteen.

WILBUR FOR SEPARATE AIR FORCES

New Secretary Favors Fullest Co-operation of Army and Navy

[BY A. P. NIGHT WIRE]

WASHINGTON, April 3.—Secretary Wilbur is opposed to any project which contemplates a united Army and Navy Air Service, he announced today. The naval Secretary said, however, that he favored the fullest possible co-operation between the two services in both tactical and administration problems.

Assistant Secretary Roosevelt told the House Naval Committee today that a united air defense "would be detrimental to both the Army and the Navy."

"I don't thing it a good thing to have the air defense of the coast assigned to either the Army or the Navy," he said. "A mobile defense of the coast must remain off-shore a naval function. It has got to be handled largely through co-ordination and liaison between both branches."

Mr. Roosevelt said the country has not a proper aviation defense and more funds are needed.

Capt. D. S. Seaton of the Army Air Service said the Army was not adequately equipped in the air, adding that there is no duplication between the Army and Navy forces.

No Word From Balloon Adrift Over Midwest

[EXCLUSIVE DISPATCH]

SCOTT FIELD, BELLEVILLE (Ill.) April 3.—No word has yet been received from Dr. LeRoy Meisinger, formerly of Lincoln, Neb., now of the central office of the United States Weather Bureau and Lieut. I. A. Lawson, who are drifting in a balloon somewhere over the Middle West today, studying storm currents at high altitudes. It was announced here this afternoon.

Both men cast off here Tuesday evening and had food supplies for three days. They took carrier pigeons with them and had radio instruments. When last seen they were drifting east at a height of 10,000 feet.

Poland Border Warfare Takes on New Aspect

[BY CABLE—EXCLUSIVE DISPATCH]

RIGA, April 3.—The unofficial warfare which has been taking place in the border districts of Poland and Lithuania for the last four years has taken a new turn during the last two weeks. Polish and Lithuanian authorities now are busy rounding up each other's subjects for deportation.

When the Poles a month ago began expelling Lithuanian families from the Vilna district, the Lithuanians retaliated by expelling more than 200 Polish families who had settled in the vicinity of Suwalki in 1915.

Both Poland and Lithuania have within their borders large numbers of each other's subjects in efforts to make them return to their mother countries. The ultra-nationalist policy of both countries is developing a hatred which is resulting in frequent clashes between troops and citizens of the border district.

Returns Fail to Alter Wisconsin Race Standings

[BY A. P. NIGHT WIRE]

MILWAUKEE, April 3.—Delegates pledged to Senator R. M. La Follette continued to pile up an advantage as belated returns from Tuesday's election were compiled. In the Democratic contest delegates pledged to Gov. Al Smith of New York were leasing those pledged to William G. McAdoo.

The first district returned two delegates for President Coolidge, and a strong contest was indicated in the sixth district.

Smith district delegates are also leading the McAdoo delegates in the majority of districts.

Returns from 1420 precincts out of 2574 in the State give La Follette delegates-at-large 166,798; Coolidge, 79,771. Returns from 1109 precincts give Smith delegates-at-large 36,759; McAdoo, 24,-222.

M'ADOO VICTOR IN IOWA FIGHT

State Delegation Favorable to Candidate Named

Instructions Are Withheld by Convention, However

Triumph in Kansas Also is Seen by His Backers

[BY A. P. NIGHT WIRE]

DAVENPORT (Iowa) April 3. An Iowa delegation to the Democratic national convention in New York declared to be favorable in the main to the Presidential candidacy of William G. McAdoo, but uninstructed, was selected by the Democratic State delegate convention here today.

The convention also named a delegation favorable to the candidacy of Clyde L. Herring of Des Moines, McAdoo manager for Iowa national committeeman, and adopted resolutions pledging agriculture a greater measure of relief, supporting adjusted compensation for World War veterans, welcoming labor into the councils of the party, and criticising severely leaders of the Republican administration for what was termed "a betrayal of the people in administration of the nation's affairs."

SHARP DIVISION

The convention was the most spectacular ever held by the party in Iowa, a sharp division over selection of delegates-at-large deadlocking proceedings and making it necessary for part leaders to postpone until tonight a scheduled meeting for the selection of a slate of candidates for minor State and Congressional offices. No proposal was brought before the convention for an instructed delegation to the national convention. McAdoo leaders explained the resolution was withheld, in deference to the wishes of a large number of McAdoo supporters who believed the hands of the delegates should not be tied.

The supporters of Mr. Herring were unanimous in declaring a majority of Iowa's delegates were favorable to McAdoo and succeeded in putting through a resolution instructing the delegates to vote as a unit.

INDORSEMENT HELD UP

Likewise, no mention was made of indorsing candidates for Vice-President, although a number of delegates desired to put through an honorary resolution on behalf of E. T. Meredith, former Secretary of Agriculture.

The victory of Mr. Herring over National Committeeman Wilbur W. Marsh of Waterloo, who has held that office for ten years, signalizes, the Herring leaders declared "the beginning of a new Democratic organization in Iowa."

The delegates-at-large chosen were regarded as a compromise between the Marsh and Herring factions, but will not materially change support to Herring of the entire delegation.

Herring claims seventeen of the twenty-two district delegates and five of the eight delegates-at-large were said to favor him for national committeeman.

McADOO CLAIMS KANSAS

[BY A. P. NIGHT WIRE]

CHICAGO, April 3.—Another "splendid victory" for the McAdoo forces was claimed today in the result of the Kansas Democratic convention.

"Out of a total of twenty delegates selected," said David Ladd Rockwell, national director of the McAdoo campaign, "eighteen are strong McAdoo supporters. A unit rule for voting in the national convention was imposed upon the delegation and this insures a solid Kansas vote for McAdoo.

"The convention formally indorsed Gov. Davis as a favorite son candidate and this indorsement was given with the full consent and support of the McAdoo men in the State convention.

"Victories in Kansas yesterday, in Iowa today and in Wisconsin on April 1 further indicate the strength of the McAdoo candidacy throughout the Central West."

NURSES ARE IN DEMAND

[EXCLUSIVE DISPATCH]

RICHMOND (Va.) April 3.—The demand for public nurses in the South is five times the supply, an advantage as belated returns according to letters received at the Richmond School of Social Work and Public Health, one of the two institutions of its kind in this section. Sixteen nurses will be graduated in the public health department next June.

SUMMER HOME BURNS

[EXCLUSIVE DISPATCH]

FLAGSTAFF (Ariz.) April 3.—Originating in an overheated stove in the room of a caretaker, fire has destroyed the summer home of Mrs. H. C. Locket, near this city, with damage approximating $10,000. Mrs. Lockett, widow of a pioneer stockman, has her winter residence near Phoenix.

FAMOUS PENCILS

The Pencils most famous in history for extraordinary quality and economic value.

"Koh-i-Noor" Pencils

17 Degrees of Graduation

"Mephisto"

Copying Ink Pencils

Are readily supplied by all Stationers and Drawing Material Dealers. There is no need to accept substitutes or excuses.

"Koh-i-Noor" Pencil Company

NEW YORK

Knit Underwear that really fits

KNIT underwear used to be made without much thought as to the exact proportions of the man who was going to wear it. The elastic quality of the fabric was supposed to take care of the fit.

Nowadays, however, there are as many measurements in a suit of underwear as there are in a suit of clothes.

Every *Allen A* knit unionsuit is tailored to fit a particular figure. We want to measure you before we even show you a garment. Then we know you will be pleased.

Allen A knit unionsuits are carried in a wide variety of styles—long, short or no sleeves; ankle length, three-quarter length or knee length legs. In a variety of weights, too, particularly adapted to Southern California weather.

$1.75 and more

Silverwoods

INCORPORATED

BROADWAY AT SIXTH

LOS ANGELES

LONG BEACH: 124 PINE AVENUE

B22

Offering a Super-Opportunity to Buy and Save!

Come Early! Sale Begins Promptly at 8 o'Clock

Margett's Wholesale Retail

Get First Choice of this Wonderful Rug Stock

733 S. BROADWAY

ENTIRE SECOND FLOOR

A Sale! Today and Saturday!

GIGANTIC REDUCTIONS ON FINE QUALITY

SEAMED AND SEAMLESS AXMINSTER

RUGS

Regular $65 & $70 Values

SIZE 9x12 FEET

Marked "Imperfect" by the mill but we guarantee imperfections are scarcely noticeable and in no way will impair the wearing qualities of these rugs.

FEATURING THE LOW PRICES

$39.90 AND **$43.40**

OUR GUARANTEE! Use these Rugs in your own home FIFTEEN DAYS, and if you are not then satisfied that this is the greatest Rug value you EVER bought, phone us—we'll send for the Rug and return every cent paid!

Margett's 3 STORES —Los Angeles —Oakland —San Francisco

BEAUTIFUL New Patterns

—Suitable for every room

HERE'S news of utmost importance to those who have been planning on new rugs! Today and tomorrow—*sensational values*—offering tremendous savings on finest deep pile Axminsters. Three carloads in all—*an overwhelming variety of new patterns*, blended in the very colors you will want.

MARGETT'S

733 S. BROADWAY

ENTIRE SECOND FLOOR

Largest Exclusive Rug and Carpet Dealer on the Pacific Coast

ON THE SIDEWALKS *ABOVE* THE STREET

The Logical, Practical Location for Sample Rooms, Exhibitions and Manufacturer's Agents

— on the 2ND and 3RD FLOORS

—150,000 people a day use the Arcade.

—central location, connecting the Broadway shopping section and the Spring Street financial district.

—high class, non-conflicting neighboring shops—their business will help yours.

—unexcelled location, high-quality maintenance, unsurpassed elevator service to second and third floor shops—absolutely no waiting.

Rentals are very reasonable.

A few choice locations still available.

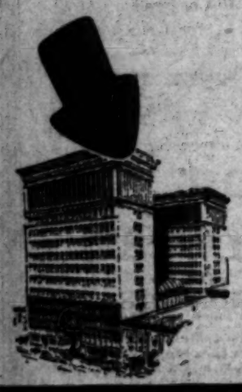

A. C. Blumenthal & Co.
Incorporated
AGENTS
Spring Arcade Building

The ARCADE

TRIANGLE WATER HEATER
AUTOMATIC

How Fast Does Your Hot Water Run?

Not all water heaters permit full pressure at the faucet. The Triangle does. The hot water flows as fast as the cold no matter how many faucets are open at once.

And there is no waiting for water to heat. It is always hot, stored hot in the Triangle way, ready for immediate use. Every foot of gas is put to work keeping gas bills 'way down.

There are many other reasons why you will want a Triangle Automatic Water Heater installed. Your plumber will explain them or, if you prefer, write us.

Day and Night Water Heater Co.
Factory, Monrovia, Calif.
L. A. Office 632 Metropolitan Bldg.
Phone TRinity 7176

Harding & Dornberg, Auctioneers
SPECIALIZING IN THE SALE OF REAL ESTATE AND FURNITURE BY THE AUCTION METHOD.
Phone VAndike 8116. 830 WEST NINTH ST.

NEW CHIEF OF RECLAMATION

Dr. Elwood Mead, Berkeley Engineer, Appointed

Bureau Commissioner to Take Post at Once

Predecessor to be Head of Finance Division

[BY A. P. NIGHT WIRE]

WASHINGTON, April 3.—Dr. Elwood Mead, irrigation engineer of Berkeley, Cal., was appointed by Secretary Work today to be Commissioner of the Bureau of Reclamation.

Dr. Mead succeeds D. W. Davis, former Governor of Idaho, who will become head of a new division of finance, operated to separate the handling of receipts and disbursements from the engineering and agricultural dividons of the Interior Department.

The new commissioner, Dr. Work said, in announcing his appointment, has been granted leave of absence from the University of California, where he is professor of rural institutions, to take up his new duties.

Since last December Dr. Mead has been engaged with the advisory committee on reclamation, which is working out a reorganization of the service and which is expected to report next week on a new policy to govern future reclamation projects.

NEW POLICIES

"Dr. Mead," said the Interior Secrtary, "will take up his duties at once and put in operation the new policies developed by this committee and the Secretary of the Interior, who will promulgate them as rapidly as practicable.

"A division of finance has been created in the bureau intended to separate the handling of receipts and disbursements from the engineering and agricultural divisions. Twent-five millions in accounts are now classed as deferred, doubtful and bad. An attempt will be made to develop a system that will recoup these losses if possible and obviate or minimize these leaks in the future."

The Secretary stated that the forthcoming report of the advisory committee when adopted will enlarge and complete the reorganization scheme the reclamation service initiated a year ago.

MANY DUTIES

"It will," he said, "involve a greater diversity of duties, making it advisable to continue a member of this advisory committee, which has made an intensive six months study of reclamation, to insure the application of the readjustment suggested by this report."

Mr. Davis has been commissioner of the bureau less than a year, having been appointed to the post June 13 last. On that date Secretary Work abolished the office of director of reclamation, then headed by Arthur P. Davis, who had been with the reclamation branch of the department since its inception and in its place created the position of Commissioner of Reclamation. D. W. Davis, before being made commissioner, had served as special assistant Secretary of the Interior for about three months.

The reorganization at the time provoked unfavorable comment from several quarters. The Secretary in a statement issued a month before the change said:

"We are going to put this branch of the Interior Department on a business basis."

UNIVERSITY MAN

BERKELEY (Cal.) April 3.—Dr. Elwood Mead, professor of rural institutions at the University of California, is known as a land settlement expert. As one of the leading members of the California State Land Settlement Board he was instrumental in colonizing the big State farm projects at Durham, Butte county and Delhi, Merced county.

Dr. Mead recently returned from abroad, where he was instrumental in putting land settlement plans into operation in Australia and Palestine.

He is the former territorial and State engineer of Wyoming. He came to the University of California in 1908.

FREE FROM Corns

That's just what your feet will be if you use Cactus. Stops the pain—kills the corn. Ask your corner druggist.

Cactus Corn Cure
AT ALL DRUG STORES

AUCTION
TODAY, 2 P M.
Southwest Corner
39th St. and Central
The Best Corner in this district
Drive south on Central to Property.

C. H. O'Connor & Son
Auctioneers
309 Bank of Italy Bldg.
(7th at Olive.)
TRinity 1061

Secret May Be Told to Girl by Cube Root King

MASON CITY (Iowa.) April 3. Urbane L. Barrett, local attorney and cube root "king," who has sworn never to reveal to a living soul his secret for obtaining the cube root of large numbers without involved computations, may weaken before the request of a Winsted, Ct., "flapper."

"I expect to teach school some time," the girl wrote Barrett. "I would appreciate it very much if you would tell me what formula you use." Her name was not revealed—nor has been the formula.

Barrett astonished noted engineers at Chicago recently by his instant calculation of the cube root of numbers running into the billions.

Penner Heaves Shutout Tilt at Maier Park

Much jubilation at Maier Park yesterday where the Vernon baseball team is training—reason—signing of Courtney to pitch for the Bengals. The cry of the Tigers now is—"on to Pennantville." In the interclub series yesterday afternoon Chadbourne's lads again walloped those of Hannah, this time 7 to 6. The series now stands Chadbourne 7, Hannah 4. Ken Penner heaved for Chadbourne and had his teammates eating out of his hand. The series will be continued this afternoon.

Marty Krug had his Angels on their pretties at Washington Park. The tea mwent through several hours of strenuous practice and is about ready for "Play ball." On the opening day next Tuesday when the Angels tackle Seattle at Washington Park, Agnes Ayres, the popular screen star will present each Angel with a bouquet before the game starts.

Red Killefer and his wide-awake band of Indians invided the Glendale grounds yesterday and went through an interclub contest. The boys are fast rounding into condition and will be fit and ready next Tuesday with Radiant Red at the helm.

The allotting of the umpires for the opening games is as follows: Reardon and Finney at Los Angeles—Casey and Carroll at San Francisco—Phyle and Schaller at Sacramento and Guthrie and Becker at Salt Lake.

Beans Reardon having seen Beau Brummel at Miller's Theater this week declared yesterday that the Beau will have nothing on him next Tuesday. Beans will swing a novelty in the umpire line by wearing a pair of cleated, patent-leather shoes and a Brummel cravat. Leave it to Beans.

Sloops Take Water After Improvements

Two Marconi-rigged racing sloops took the waters yesterday at the ways of the Wilmington Boat Works, apparently new additions to the California Yacht Club fleet, but in reality they were only the Peggy and Machree, both famous for the records they have hung up before Pacific breezes.

The Peggy, British six-meter champion of the Pacific, has been converted to an R-class boat with the addition of a cabin, while the Machree, whose gaff-and-topsail rig brought her to victory many times on San Francisco Bay, now steps a fifty-foot Marconi mast.

Both craft since the completion of the rerigging and overhaul jobs, look like new boats and yachtsmen of local waters are keenly interested in their performance under new conditions. A match race between them has been lined up for next Saturday off the local port, both craft to be skippered by their owners: Harry Fisher at the stick of the Peggy and the Machree handled by John Langdon.

The annual spring overhaul period is on with such a rush at the harbor that both anchorages of the California Yacht Club have taken on the appearance of the day before the championship regatta, spar scraping, rigging overhaul, hull painting and boats on the ways at the various yards keeping both the sailing and power boat crowds busy from dawn to dark.

Colorado River, if harnessed, could furnish power equal to half the electric energy in this country at the present time.

AMERICA WINS SYRIAN RIGHTS

Treaty With French Affords Equality Privilege

United States and Nationals Included in Pact

Ambassador Herrick to Sign Papers Today

[BY CABLE—EXCLUSIVE DISPATCH]

WASHINGTON, April 3.—Full equality of rights for American interests and nationals in Syria and the Lebanon, mandated to France by approval of the League of Nations, is assured by a treaty with the French government concluded by Ambassador Herrick, which will be signed in Paris tomorrow.

A summary of the treaty, made public tonight by the State Department, shows it to be similar to the convention recently concluded by the Washington and Tokio governments with respect to islands under mandate in the North Pacific as well as other treaties with France and Belgium, already approved by the Senate, covering mandated territories in Africa.

"The treaty as to Syria," the department announcement says, "provides that the United States and its nationals shall enjoy in the mandated territory all the rights and privileges assured to states members of the League of Nations under the terms of the mandate. It also provides that, subject to the provisions of local law for the maintenance of public order and public morals, nationals of the United States will be permitted freely to establish and maintain educational, philanthropic and religious institutions."

French recognition of the right of Americans to participate in Syrian affairs on a basis of equality with its own nationals although the United States is not at war with Turkey, is regarded as of no little importance, including as it does acknowledgement that the United States contributed to the defeat of Turkey and other Allies of Germany. This recognition may enter as an element into discussions between the United States and Great Britain when the question of a treaty covering American right in Mesopotamia is formally taken up.

STIMSON AND NELSON CLASH IN MAIN BOUT

"Lightnin'" Tom Stimson of the University of California at Los Angeles will meet "Slugger" Nelson of Long Beach in the main event of a boxing card Wednesday night at the Hollywood Masonic temple. Several preliminary bouts have been lined up by Matchmaker Waldo Shutts. The bouts are held under the auspices of the Hollywood De Molay.

Jimmy Vaughn and Pearce Relander will meet in the semi-windup, at 120 pounds. Stimson and Nelson have met three times before, each winning one. The last bout resulted in a draw. The boys will enter the ring at catchweights, Stimson being the lighter by several pounds. Tommy declared that he would try and knock the tough Nelson for a goal long before the last bell.

Final Sale Of The
"AUCTION SUPERB"
10 A.M.—Beginning This Morning Promptly at 10 A.M.
We Will Offer the Remaining Items of
The Exquisite Furnishings and Art Treasures of the Superlatively Appointed Mansion of
Mrs. Frank Upman, 401 So. Westmoreland Ave.
ROUTE: Automobiles or 6th St. cars to 8th and Westmoreland—then 1 block north.
KEMP & BALL
Phone ATlantic 9640 AUCTIONEERS Phone ATlantic 9611

WE'VE NEVER HAD FINER TOPCOATS TO SHOW YOU

THIS SPRING WE'VE MADE UP OUR MINDS TO IMPRESS OUR TOPCOAT SERVICE VERY FAVORABLY UPON OUR PATRONS—SERVE THEM ESPECIALLY WELL.

TO DO IT WE'VE SPARED NOT THE SLIGHTEST EFFORT IN ASSEMBLING AN EXTRAORDINARY ASSORTMENT OF VERY HANDSOME AND PRACTICAL COATS — COATS THAT WILL PROVE OUR SERVICE.

UNUSUAL PATTERNS IN BOTH FOREIGN AND NATIVE WEAVINGS — OF MEDIUM WEIGHT PROVIDING ALL YEAR ROUND GARMENTS.

WE'D LIKE TO HAVE YOU TRY THEM ON BEFORE THE MIRROR WHETHER YOU PURCHASE OR NOT.

View The Windows

$40 $45 $50

"Desmond's"
SPRING NEAR SIXTH

"I Didn't Know It Was So Much Fun!"
—The universal comment of the amateur gardener once he gets started. All home gardeners are bound together in a big happy family through the FARM AND TRACTOR MAGAZINE of the LOS ANGELES SUNDAY TIMES.

BETTER OFFICE EQUIPMENT

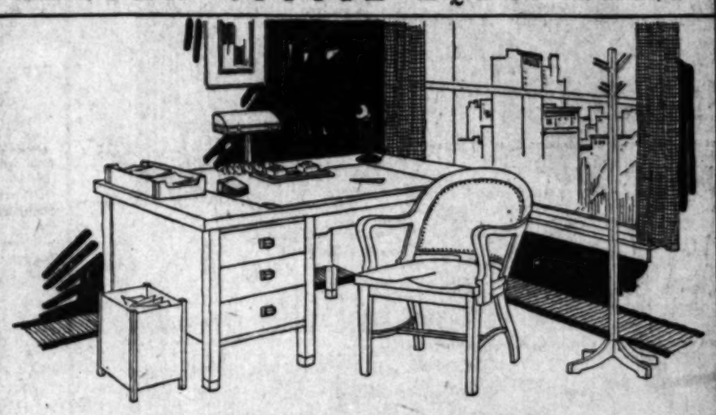

Some keep an old, battle-scarred piece of office equipment through sentiment. That black, unsightly burn on the desk was made by Whoosis' cigar the day I closed the big contract with him. Or that scratch was made by Whatsisname's diamond ring when he pounded the desk and persuaded me to go into that deal which built a home in Wilshire for me. Away with such thoughts! Your callers see only a disreputable old desk that destroys respect. Do you still wear the same suit you were married in? And remember, one new piece of office equipment, often changes the entire appearance of the office.

Pacific Desk Company
Theodore F. Peirce, *President.*
420 So. Spring St. Los Angeles
223 E. Third St. Long Beach

ER HAD
'COATS
OU

$40 $45 $50

View The Windows

So Much Fun!"
ce he gets started. All home through the FARM AND TRAC-TOR.

PMENT

ece of
ment.
desk
day I
r that
s dia-
desk
deal
r me.
allers
that
r the
And
ffice
ntire
any
Third St.
Beach

TOMMY MILTON REELED OFF 146.34 MILES PER HOUR AT DRY LAKE YESTERDAY.

SPORTS
The Los Angeles Times

"BERMONDSEY BILLY" WELLS AND RAY LONG BOX TONIGHT AT HOLLYWOOD.

FRIDAY MORNING, APRIL 4, 1924.

COURTNEY SIGNS UP WITH VERNON

PALMER TIES WITH HUNTER

Cards of 74 Are Low in Medal Round at La Cumbre

Averill Seaver Follows One Stroke Behind

Match Play Opens Today in Event at Santa Barbara

[EXCLUSIVE DISPATCH]

SANTA BARBARA, April 3.—Willie Hunter and C. H. Palmer are the honors in the first day of play in the La Cumbre Country Club's fifth annual invitational tournament, each scoring a 74 in the qualifying round of the event here today. Hunter, a member of the Rancho Golf Club, is Southern California champion, and his consistent scoring in medal play is only surpassed by his brilliant golf in match play. It is unfortunate that he could not play through the tournament.

Pat Palmer, a member of the Los Angeles Country Club, played beautiful golf in equaling Hunter's score, his putting featuring his round.

Close behind them with a 75 came Everett Seaver, winner of the Alhambra Country Club invitational meet here several weeks ago. George Von Elm, W. W. Campbell and John Arnelli all turned in cards below the 80 mark,

(Continued on Page 2, Column 6)

Tigers' Stock Goes Up With Startling Deal

In one of the most sensational deals of the year, Pitcher Harry Courtney was purchased outright from the Chicago White Sox yesterday by the Vernon baseball club for a sum not made public. Last season Courtney played for the San Francisco team, under option from the Chicago American League club, and made a dazzling record, finishing the season with a percentage of .760. Out of twenty-five games played Courtney won nineteen, and firmly established himself as the leading pitcher of the Coast League for the year.

In a successful career Courtney has played for both the Washington and Chicago teams of the American League, and his release after such a splendid season by the White Sox indicates that the monetary inducement for the deal must have been large.

With Courtney on the staff, Vernon will present one of the most formidable teams in the Coast loop this year. Always strong in fielding and hitting, for the past few years, the Tigers have been woefully weak in the pitching department. With Courtney to depend on in their more important games, the Tigers may well expect to finish near the top this season.

KYNASTON WINS FROM VOSHELL

Result of Match is Upset to Tennis Fans

Victor Faces Richards in Semifinals Today

Rice and Tilden Finalists at Augusta Tourney

[BY A. P. NIGHT WIRE]

NEW YORK, April 3.—Percy L. Kynaston of Rockville Centre, N. Y., sprang an upset today in the national indoor tennis championship singles when he conquered S. Howard Voshell, champion of 1917 and 1918, after a brilliant three-set battle in the fifth round. Kynaston's margin of victory was by scores of 4-6, 6-0, 7-5 and gained after Voshell five times had been within a point of victory in the final set.

Kynaston tomorrow opposes Vincent Richards, defending champion, in one semifinal match, while Francis T. Hunter and Frank T. Anderson of New York, both former champions, meet in the other.

A brilliant triumph by two East Orange (N. J.) schoolboys, John Van Ryan and Kenneth Appel, over M. Fukuda and Kei Okuno, Japanese Davis Cup candidates, marked the doubles play, in which winners qualified for semifinals tomorrow. The youngsters won by 6-4, 6-3, and tomorrow will meet Anderson and Voshell, who eliminated W. D. Cunningham and Merritt Cutler of New York, 6-0, 6-3.

In the other semifinal, Richards and Hunter, title holder, who defeated A. S. Craigen and M. Goldman, 6-2, 6-3, will meet Dr. George King, New York, and G. C. Shafer, Philadelphia, who won from C. A. Anderson and W. M. Fischer, 6-1, 6-1.

AUGUSTA (Ga.) April 3.—Lawrence Rice of Boston, seventh ranking player in America and present Massachusetts champion, defeated A. H. Chapin, Jr., of Springfield, Mass., present New England champion, in the semifinals of the South Atlantic State tennis tournament on the country club courts here this afternoon, 5-7, 6-4, 6-2, 6-4.

He will play William Tilden, II, of Philadelphia, in the finals tomorrow afternoon. The game was one of the hardest fought on the local courts. Chapin pushed him for every point, and it was only at the end that the result of the match was obtained.

In the semifinal men's doubles match this afternoon, Major and Behr defeated Tilden and Strachan, 6-2, 6-4, 6-4.

This morning Rice and Coffin won the play-off of the semifinal match with Chapin and Chapin, 6-3, 6-1.

NEW YORK, April 3.—Hewitt

(Continued on Page 2, Column 4)

STRIBLING TO FIGHT DELANEY NEXT MONTH

[BY A. P. NIGHT WIRE]

ST. PAUL, April 3.—Mike Gibbons, manager of Jimmy Delaney, St. Paul light heavyweight, announced today he has accepted terms to box Young Stribling, Georgia schoolboy, in a ten-round bout at Indianapolis, May 2.

DETROIT THUMPED

[BY A. P. NIGHT WIRE]

ASHEVILLE (N. C.) April 3.—	R.	H.	E.
Asheville	18	15	2
Detroit (American)	14	16	6

Batteries: Masters, Treon, Smith and Mealey; Clark, Good and Woodall.

"Just Got It"

Hobbs Adams, center-fielder on the U.S.C. baseball team, expects to rob the California nine of a few hits in today's game at the Coliseum. He's good with the hickory also. [Don Gillum Photo]

BEES HAVE PITCHERS

Sacramento Hurling Staff Looms Large and Strong; Salt Lake to Have Lots of Sluggers

BY BRAVEN DYER

Relying the distinction of finishing second to the San Francisco Seals in last season's race and with the 1923 team practically intact Charley Pick's hard-working Sacramento baseball outfit gives promise of being one of the strongest clubs in the Pacific Coast League circuit this year. The Bees have acquired one or two good players from other leagues and appear to be a very well-balanced aggregation.

Manager Pick thinks a lot of his pitching staff. From last year's corps of hurlers he has Bill Prough, Bill James, Bill Hughes, Jesse Yellowhorse, Specs Shea, Crandell and Thompson. In addition the securing of Charley Hall, former St. Paul American Association star, insures plenty of power in the hearing department. Crandell and Thompson threw from the port side and the former has turned in some mighty great performances this season. Prough, James and Hall are the veterans of the staff, and if the second string chucker is in good shape Manager Pick will have a strong trimvirate.

NICE OUTFIELD

There is nothing the matter with the Sacramento outfield. Merlin Kopp, speedy base stealer, and Earl McNeeley chased fly balls for Pick last year, Kopp as regular left fielder and the latter as Kopp's relief. McNeeley has so improved this spring that he has cinched a regular berth. The other pasture will be taken care of by Art Smith, purchased from Rochester, where he had a splendid record as a hitter.

Fred Mollwitz has signed several contracts with the Senator officials and will park his dogs around first base as per usual. Paddy Siglin, another old-timer, is slated for second base, with Claude Rowher at third. Either McGinnis or Hemingway will get the call at short, with the odds favoring the latter because of his superior ability with the willow.

Art Koehler, Bobbie Schang and Merwin Shea, all of whom were with the club last year, will adquately handle the receiving duties.

MORMONS HAVE HEAVERS

Salt Lake disputes Oakland's claim to the best pitching staff in

(Continued on Page 3, Column 4)

MILTON UNCORKS SPEED

Famous Driver Makes 146 Miles Per Hour in Trial Spin at Dry Lake; Big Test Today

BY FRANK HOWE

[EXCLUSIVE DISPATCH]

MUROC, April 3.—With Tommy Milton's pair of speed annihilators guarded under lock and key in the stable of this little desert town's general store, everything is in readiness for the dash against time to be made across the surface of Dry Lake tomorrow morning.

Final preparations were completed late this afternoon and Milton, fighting a terrific desert wind, succeeded in hanging up an average speed of 146.34 miles per hour with his 183-cubic-inch Miller special and 137.40 with the little 122-cubic-inch job. Milton was highly elated with the showing, Harry Miller being the only one present who was disappointed. With calm weather, Miller is certain the big car can do 160 or better and hopes for 150 with the tiny buggy.

COURSE IS LEVEL

The course across Dry Lake is as level as a dance floor and practically as smooth. With a two-mile run in which to acquire momentum, Milton hits the wire at the start of the mile course at full tilt and is able to keep up his speed until after he crosses the finish line, the wide expanse of the phenomenal lake giving him ample room in which to stop. Electric timing apparatus has been installed and yesterday's tests were timed with its aid.

Muroc is taking its place with the Shelbys and other mushroom towns of sport history. A contingent of movie news cameramen descended upon it early this morning, together with a number of newspaper correspondents and automobile men. The proprietress of the store hastily drafted Jimmy Murphy into service and sent him to Lancaster to get bread and other fresh supplies for the incoming mob. Jimmy got the bread but upon his return forgot to stop and leave it at the store, carrying it on across Dry Lake with him. Hence the correspondents dined on crackers and cheese.

MEETS EMERGENCIES

Muroc, however, shows itself to be able to adapt itself to emergencies. The stable in the rear of the general store has been arranged as a temporary garage for Milton's pair of flaming red speedsters. Crackers and cheese have been imported in wholesale quantities. The aforementioned general store proprietress toils early and late to make the visitors comfortable and succeeds admirably, ex-

(Continued on Page 2, Column 4)

CALIFORNIA NINE HERE FOR GAMES

Golden Bears Meet Trojans at Coliseum Field This Afternoon

Carl Zamlock and his performing California Bears have arrived in Los Angeles and this afternoon will tackle Sam Crawford's University of Southern California nine in the first game in the Coliseum. The game is scheduled to start at 1 o'clock.

Crawford's Trojans hold a verdict over Stanford and are out to trim the Bears and win the baseball title of the Big Three. The Trojans and Bears meet in the second game of their series Monday at the Coliseum, and unless one team wins two straight, tangle in the third game Tuesday afternoon.

The Bears boast of a strong nine and are coming here determined to knock off the hard-hitting Trojans. But the locals have other ideas than being knocked off and plan to do a little knocking off on their own account. Unless the Bear hurlers can stop the slugging of Neal Raney, John Hawkins, Gus Chabre, Hobbs Adams and Johnny Hunter, the California cause seems lost. None of the Stanford moundsmen could puzzle Crawford's wrecking crew and the Bruin tossers are also expected to have a tough time doing it.

Either Joe Scott or Fay Thomas will be on the mound for the Trojans, while Capt. Al Tellez will attend to the receiving. Noonan will probably pitch for the visitors.

DENVER POLOISTS BEATEN BY HAWAII

[BY A. P. NIGHT WIRE]

SAN DIEGO, April 3.—The Hawaiian division polo team won the second game of the Pacific Coast novice championship tournament at the Coronado Country Club this afternoon, defeating Denver, 15 to 6.

The Hawaiian team easily outclassed Denver and made a great showing of accuracy in hitting. Denver was given a two-goal handicap but the winners took the lead after the second period and were never headed.

Maj. Milliken, who made seven goals, and Capt. White with five, were the stars for the winners. Capt. R. G. Ervin did the heavy work for Denver. The line-up:

Denver		Hawaiian Division
Capt. R.G. Ervin	1	Maj. Milliken
R. Brookes	2	Capt. White
C. Button	3	Capt. Stearns
I. B. Humphris,	4	Jack Holt

WEINSTEIN TO TAKE PART IN WOMEN'S DAY

[BY A. P. NIGHT WIRE]

BERKELEY, April 3.—While Women's Field Day, the 12th inst., is an established annual event at the University of California, a time exclusively for the feminine athlete to disport herself, this year the intrusion of one man on the program has seemed inevitable. The explanation is that Helen Wills, a freshman student, the national woman tennis champion, is down for an exhibition. There is no girl on the campus who can give Miss Wills even a mild workout and so Irving Weinstein, a widely known tournament player and ranked No. 1 on this season's varsity team, will play opposite the champion.

FROSH TO SCAMPER ON TRACK

Occidental Oval Scene of First Conference Meet for Peagreeners

Meeting in the first annual Southern California intercollegiate all-conference freshman meet, track athletes representing four institutions of learning will gather at Patterson Field this afternoon in an effort to carry off top honors. Pomona and Occidental are conceded the best chance of winning the meet, although a dark horse in the shape of the local University of California team is liable to surprise all concerned. Caltech hardly figures in the money, although they have one or two good men. Redlands and Whittier will not enter teams.

It looks as if most of the track events will be productive of plenty of speed. Pomona has a demon miler and half-miler in Paul Rentchler. Inasmuch as there is no two-mile race today, Schmidt, the star Southern Branch runner, will undoubtedly race against Rentchler in the mile, and should afford the Sagehen athlete plenty of excitement.

Oxy has some good sprinters in Purser, Gregg, Broadhead and Shaver, while Pomona's short-distance men are Graf, Phelps and Knight. Gregg is favored to win the 100, while Graf should run off with the century.

Steve Turner, long-legged Pomona hurdler, will be up against a good man in Shaver in the hurdle races, but should emerge victorious. Turner will also compete in the broad jump, high jump and shot put.

Maxon of Pomona and Fontaine of Oxy will have a little fight of their own in the pole vault. Both are capable of close to 12 ft.

The two-mile, a regular varsity event, is not the only event eliminated. There will be no javelin throw or hammer toss. With the relay this leaves thirteen events to be run off, more than 58½ points being necessary, therefore, to win the meet.

SELECT BRUIN CREW FOR SEATTLE RACE

[BY A. P. NIGHT WIRE]

BERKELEY, April 3.—The University of California crew that will row against the University of Washington at Seattle the 12th inst. is announced as follows: Owen Hotle, coxswain; Alfred Rogers, stroke; William Donaldson, 7; Gordon Cramner, 6; Edwin Harbach, 5; Francis Holland, 4; Jack Stewart, 3; William Beard, 2; Capt. Charles Loskamp, bow.

This crew, together with several substitutes, leaves for the North tomorrow.

COLLEGIANS IN TRACK CLASSIC

All-Conference Clash Carded for Coliseum Track

Sagehens and Tigers Will Fight it Out

Caltech Stars Will Rob Oxy of Many Points

The last big local collegiate meet of the 1924 season will be staged at the Coliseum tomorrow afternoon when the institutions of learning in the Southern California Intercollegiate Conference gather for their annual all-conference struggle. Two weeks from tomorrow the annual A.A.U. meet will attract the attention of local athletes, but tomorrow's event is the last in the schedule under collegiate supervision.

As was the case in the Pomona-Occidental struggle of some three weeks ago, the meet will undoubtedly be decided by the relay, and the Sagehens and Tigers are the only teams given even an outside chance of copping first honors. The proteges of Joe Pipal won the conference championship in their meet with the Claremonters, and would like nothing better than to close their season with a win tomorrow, but the task will not be as easy as was their victory over Coach Eugene Nixon's athletes.

CALTECH MEN IN IT

If it were not for three men on the California Tech team, the Eagle Rock artists would be heavy favorites to finish first. As it is, Charley Graham, Holly Moyse and Fred Groat are sure to cut heavily into the points which Oxy took from Pomona, while the Sagehens have less to fear from their outside rivals.

Graham is probably the most sensational pole vaulter in the south, and tomorrow he is up against Roy Goodenough, star Oxy athlete. Both have cleared 12 ft. 5⅝ in. this season, and are thus joint holders of the new conference record in this event. Graham has been improved by leaps and bounds, while Goodenough is said to be a bit out of shape as the result of a strained muscle sustained in the meet with Southern Branch last week.

Moyse is the best hammer thrower in the loop, having tossed the heavy object 135 ft. in competition twice this year. Ridderhoff, who won the event for Oxy against Pomona, is a consistent performer at about 125 ft., but it is doubtful if he can beat Moyse. Fred Groat will make a valiant effort to grab second to Moyse in the hammer. Moyse is also a pretty good bet to win the discus, another of Ridderhoff's pet events, while Groat stands a good chance of beating the Oxy weight man out for second.

(Continued on Page 3, Column 4)

4-WHEEL BRAKES
Phaeton $1825, Coupe $2325, Sedan $2455, Roadster $2260
Rickenbacker 6
A CAR WORTHY OF ITS NAME

Built and sponsored by men of the highest ideals and incorporating in its design more worth-while, practical, down-to-the-minute features than can be found in any other car, the Rickenbacker 6 RECOGNIZES NO COMPETITION and it truly awakens the keenest desire of possession.

One-third down and the balance in eighteen equal monthly payments, and the further fact that the car is completely equipped—including front and rear bumpers, automatic windshield wiper, transmission lock, windshield side wings, motometer, extra tire and cover, state license fee—all for the advertised price delivered here in Los Angeles, makes it easier for you to own a Rickenbacker.

Open Evenings Until 9—Sundays, 9 A. M. to 12:30

LEON T. SHETTLER CO
ESTABLISHED 1902
"A Live Dealer Will Sell You a Live Car"
FIGUEROA—16th—Phone 289011

IT WILL NOT SKID

The Importance of
LOOKING BETTER

It's not simply a matter of looking good on Easter Day.

It's a matter of looking better.

There's great satisfaction in getting the newest in fashions. But this we can not tell you in print, you must see for yourself.

Come in and tell us what you think of our models. We want your opinions for future service.

Correct Styles as Produced by
Hirsh-Wickwire & Adler-Rochester
$40 to $65
Jepsons'
CLEVER CLOTHES
742 So. Bdwy.
That Big Little Shop of Clever Clothes

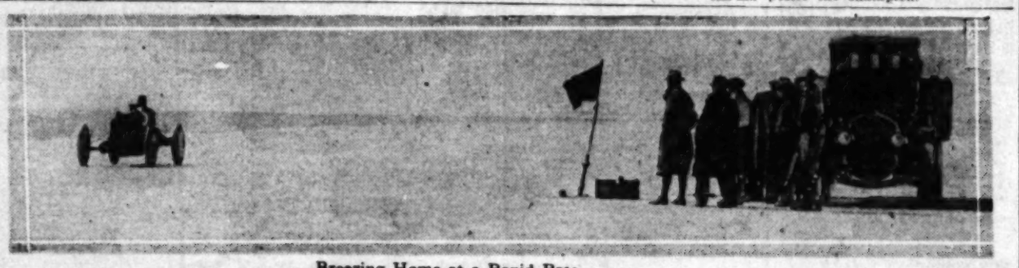

Breezing Home at a Rapid Rate

That's what Tommy Milton is shown doing in one of his practice spins at Dry Lake yesterday afternoon. Milton rambled 146.34 miles per hour in his 183-cubic-inch Miller special on the Dry Lake course yesterday and hopes to step at a 160 m.p.r. average in his real speed test today. This photo was rushed to The Times by Wade Morton and John Heddon in a Duesenberg. (P. & A. photo.)

Talented Players Seek Women's California Golf Title

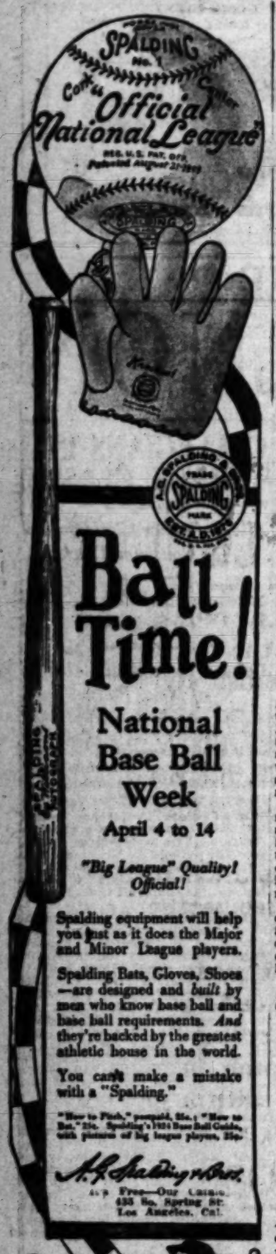

Ball Time!

National Base Ball Week

April 4 to 14

"Big League" Quality! Official!

Spalding equipment will help you just as it does the Major and Minor League players.

Spalding Bats, Gloves, Shoes—are designed and *built* by men who know base ball and base ball requirements. *And* they're backed by the greatest athletic house in the world.

You can't make a mistake with a "Spalding."

"How to Pitch," pamphl. 25c.; "How to Bat," 25c. Spalding's 1924 Base Ball Guide, with pictures of big league players, 25c.

A. G. Spalding & Bros.

Free—Our Catalog. 435 So. Spring St. Los Angeles, Cal.

Spalding Athletic Goods for Real Boys

COLLAR PACKET a new Effi idea for semi-softs 3 for $1

Wholesale Distributing Branch 746 South Los Angeles St., Los Angeles

TIJUANA Horse Races

$6.75 Round Trip

"Tijuana Special" leaves L. A. daily at 7 and 8 a.m. Other cars leave daily at 9, 10, 11, 1, 3, 4, 5:30, 7 and 11 p.m.

Always specify "Motor Transit" Stages

UNION Stage Depot

5th and L. A. Sts. Metropolitan 3850

TIMES WANT ADS

Times Want-Ads — immediate action, Quick results and satisfaction.

PLAY TO OPEN NEXT MONDAY

Brentwood Links to be Scene of Championship Event

Miss Kinsey, Miss Sherwood Send in Entries

Miss Edith Cummings May be Included in List

BY CHARLES WEST

About five dozen feminine golfers of assorted handicaps have signed up for the women's State championship tournament, which opens Monday on the links of the Brentwood Country Club, the names of Miss Rosamund Sherwood of Philadelphia; Miss Marna Kinsey of Cincinnati, and Miss Margaret Cameron of Annandale heading a list of accomplished players who will seek to dethrone Miss Doreen Kavanagh as California champion.

The entry of Miss Edith Cummings, national champion, has not yet been received, and while she has not stated definitely that she will compete, the tournament committee is hoping that she will appear. Miss Marion Hollins will definitely not compete.

Many players have been practicing at Brentwood this week getting in trim for the titular event. Miss Maude Bell yesterday negotiated the course in eighty-nine strokes, just three strokes over women's par. Mrs. George Weber scored a 90 and Mrs. H. D. Hammond a 91.

Mrs. Roos of San Francisco is now in Pasadena visiting friends, and while she has not yet sent in her entry she is expected to enter the tournament. Miss Alice Hanchett will also play through, while Mrs. W. C. Van Antwerp, another northern star, has not entered.

Drawings for pairings in the qualifying round will be made Sunday, and will appear in these columns Monday. All players will qualify in flights according to handicap.

FRY BEATS GRELLA IN CLUB BOUT

Multnomah A.C. Scrapper Victor; Fidel La Barba Defeats Gotto

Clayton Fry of the Multnomah Athletic Club, Portland, took the decision over Johnny Grella of the L.A.A.C. after three fast rounds of fighting in the main event of the Los Angeles Athletic Club fights last night. Fry had a slight advantage all the way.

In the semi-wind-up Fidel LaBarba, classy Mercury flyweight, who has yet to taste defeat in a local ring, cleaned up on August Gotto, another well-known club battler. The bout was a slambang affair and had the fans on their feet most of the way. Jack Fields took the decision over Tony Rosetti in the special event.

In the fifth bout of the evening Joe Woods stopped Eduardo Sanchez in the first round after having him on the floor three times before the knockout. The other bouts resulted in Joe Salas getting the decision over Clark Williams, Ed Gleason defeating Marceline Lomelli, Billy Zuckie beating Kenny Moffatt, Charley Eder trimming Frank Pizzitola and Frankie Frown stopping Ed Shannon in the third.

Polly Wale Wins Feature at the Border

[EXCLUSIVE DISPATCH]

SAN DIEGO, April 3.—Polly Wale took the feature event of today's card in a five and one-half furlong sprint, with Jones riding. Jack Bauer opened up a long lead, but had to be content with the place, while Coeur de Lion came third. Polly Wale was second until a few yards out, where she caught the leader to win going away.

Nacomee, in the first race, slipped one over by taking the race in a hard drive. The summaries follow:

First race, four furlongs: Nacomee, 109 (Mathes.); Dizzy Boy, 109 (Kennedy.); Count Shasta, 115 (E. Pyle.). Time :50 1-5.

Second race, one mile and seventy yards: Martha L, 106 (Dean.); Dainty Lad, 110 (Frey.); Pantfrey, 109 (F. Hurd.). Time, 1:47 4-5.

Third race, one mile and seventy yards: Tom Owens, 108 (Jones.); Kenan Sam, 113 (Mathes.); Mildred Ruth, 97 (Frey.). Time, 1:47 3-5.

Fourth race, one mile and seventy yards: Romona, 112 (Baker.); The Lark, 109 (Frey.); Bumps, 104, (McKnight.). Time, 1:46 4-5.

Fifth race, six furlongs: Music Boy, 111 (Ellis.); Niagara, 108 (Kennedy.); Confessin, 110 (J. Smith.). Time, 1:12A.

Sixth race, five and one-half furlongs: Polly Wale, 104 (Jones.); Jack Bauer, 107 (Frey.); Count De Lion, 107 (Francisco.). Time, 1:05 1-5.

Seventh race, one mile and one-eighteenth: Wedding Prince, 107 (Baker.); Mary Prosper, 112 (Mathes.); Chippendale, 113 (Mahler.). Time, 1:46 3-5.

Eighth race, five and one-half furlongs: Annabel, 103 (J. Smith.); Boomerang, 105 (Francisco.); Mabel Rule, 100 (Jones.). Time, 1:07 3-5.

Ninth race, six furlongs: Saltus, 112 (E. Pyle.); Sid Goldgar, 102 (Ellis.); Honest George, 113 (Cooper.). Time, 1:14 3-5.

WEBER AND ADAMS IN FAST DRAW AT HARBOR

Johnny Weber and Johnny Adams fought to a fast draw in the main event of the C. P. O. bouts last night at Los Angeles Harbor. Jack Sherman and Kid Louie put up a good draw in the semi-wind-up. In the special event Billy Young took a verdict from Packy McMullen after a slugging match that had the fans on their feet.

In the other bouts Bid Burney defeated Joe Bently, Bud Cicerone won over Tony Ross, Rube Ferris defeated Joe Matthews in the first when Referee Dutch Wellenmann stopped the bout and Kid Bellomy kayoed Kid Howard in the second round of the opener.

WINS INAUGURAL

[BY A. P. NIGHT WIRE]

BOWIE (Md.) April 3.—Gen. Thatcher won the inaugural handicap for 3-year-olds and upward, seven furlongs; Tony Beau was second; Rama third. Time 1:29.

BASEBALL CHIEF

M. H. Sexton

M. H. Sexton, president of the National Association of Baseball Clubs, will enter on an extensive tour of the West this season, the first ever entered on by the chief executive of the organization. To Sexton is largely due credit for the organization of baseball outside of the two big leagues on a satisfactory working basis. He has been president of the association for fifteen years.

Sexton will arrive in Los Angeles the 11th inst., and will remain until the 17th inst. as a guest of Harry A. Williams, president of the Pacific Coast League. He will visit the home city of each of the clubs in the league.

Carpentier to Have Shot at Tunney First

[BY A. P. NIGHT WIRE]

NEW YORK, April 3.—The claims of rival promoters for the services of Georges Carpentier, who plans a comeback in the United States this summer, virtually were settled today when an agreement was reached to have the winner of the proposed match between the Frenchman and Gene Tunney, American light heavyweight champion, meet Tom Gibbons, St. Paul light heavyweight.

This agreement, which is expected to be closed definitely tomorrow, was reached at a conference between Billy Gibson, manager of Tunney, who holds Carpentier's contract to a bout in New York or New Jersey in June, and Floyd Fitzsimmons, Boston Harbor, (Mich.) promoter, who sought to match Carpentier and Gibbons on July 4 at Detroit, Chicago or Michigan City, Ind.

SAILOR RITTER AND ROCKSON TO TANGLE

Sailor Ritter, the game middleweight, will take on Mickey Rockson in the main event of the Compton program tonight. Ritter has been going great lately and Matchmaker Braathen is offering the Compton fans a treat in booking the two. Ritter held George Manley to a draw at Los Angeles Harbor recently. Rockson beat Kid Mexico and Red Williams and held Jack Braden to a draw at Venice. He is one of the huskiest battlers around this locality and is always in trim.

Young Stanley Ketchel, the "Ontario Windmill," has been matched with Mike Irwin in the semi-wind-up. Irwin is an eastern boy with a good record. Herb Ryan and Young Hollis tangle in the special event.

The following three other fast bouts wind up the bill: Gus Williams vs. Tony Lopez, 126 pounds; Pee Wee Nolan vs. Young Nino, 118 pounds; Johnny Showmaker vs. Soldier Dean, 135 pounds.

PIRATES WALLOP CUBS

[BY A. P. NIGHT WIRE]

ALBUQUERQUE (N. M.) April 3.

	R.	H.	E.
Pittsburg (National)	18	23	3
Chicago (National)	8	16	2

Batteries: Lundgren, Stone and Gooch; Collins, Vierce and Hartnett.

LONG AND WELLS IN HOT BOUT

English Welter in Main Event at Hollywood Legion Tonight

Billy "Bermondsey" Wells, king of the welterweights hailing from the British Isles, headlines the "Coffroth Night" card at the Hollywood American Legion stadium tonight. Ray Long, capable local welterweight, is carded for the other end of the argument. Tonight's appearance marks the first start of the Britisher in a Southern California ring, and advance ticket sales reported yesterday afternoon by Stadium Manager Si-Masters point to a packed house, with the late comers likely to find lucats as scarce as hens' teeth at the arena box offices.

Wells is an exceptionally fast boxer, and fans who have watched him in his daily workouts here say they now well understand why Jack Dempsey selected him as one of his Great Falls sparring partners prior to his Shelby mill with Tommy Gibbons. He will enter the ring tonight a favorite over Long, but the local boxer has a world of class, and it would be no great upset of the dope if Long should take the verdict.

"Sunny Jim" Coffroth, president of the Ti aJuana Jockey Club, arrived in Los Angeles last evening from the track in a high-powered motor car, and will be here for a couple of days. He is here to attend the Hollywood program tonight, where he is to be the guest of honor. The famous promoter has a host of friends among the local sportsmen, and most of them will undoubtedly be on hand tonight to pay their respects when he is introduced by Announcer Dan Tobey.

Frankie Grandetta, formerly of Portland, but now very much of Hollywood, tackles a tough one in the semi-wind-up, when he meets Georgie Rivers. Georgie has won his last three starts at Hollywood and promises to seriously endanger Frankie's somewhat faltering following.

Young Papke and Joe Layman, willing lightweights, mix in the special event. Jack Spencer meets Young Farrell at 118 pounds; Frankie Osner and Kid Louie have it out at 118 pounds; Young Terry mixes with Billy Afoe at 142 pounds, and Kid Dallas meets Young Troylas at 118 pounds.

KYNASTON WINS FROM VOSHELL

(Continued from First Page)

Morgan of New York and W. D. MacPherson, Harvard student representing the Queens Club of London, will play tomorrow for the right to meet Jay Gould, the champion, in the challenge round Saturday for the national amateur court tennis championship.

In the semifinals today Morgan won from C. S. Culling of New York, 2-6, 6-1, 6-3, 4-6, 6-4. MacPherson defeated R. W. Cutler of Boston, 6-6, 6-2, 6-3, 6-0.

TOMMY MILTON UNCORKS SPEED

(Continued from First Page)

cept when Jimmy Murphy, the official errand boy, forgets some important duty.

Visitors who intend to watch today's speed tests should take the Mint Canyon road out of Saugus to Rosamond, a little town about ten miles beyond Lancaster. At this point a splendid dirt road branches off to the east. The Automobile Club signs to Muroc lead to the edge of Dry Lake, which is about two miles beyond the town.

ST. MARY'S NINE IN VICTORY OVER BEARS

[BY A. P. NIGHT WIRE]

BERKELEY (Cal.) April 3.—St. Mary's College baseball team defeated the University of California, 10 to 3, here today. St. Mary's men drove three university pitchers from the mound and treated the fourth roughly. Score: St. Mary's 10; 13; 0. California, 3; 5; 1. Batteries: King and Meuter, Toomey, Noonan, Minty, Kelley and Russell, Lloyd.

Golf AS CHAMPIONS PLAY IT

If a man who had never played golf at all should ask you how to go about learning the game, what would you tell him?

Answered by BOB CRUICKSHANK

Runner-up in national open championship, 1923, and the man who, in 1921, defeated Hutchison, Sarasen and Barnes in an invitation tournament at St. Joseph, Mo. Runner-up in Pittsburg tournament for professional golfers, 1923, being defeated only by Sarasen.

• • •

I would suggest that he first of all learn or read the rules of the game, get familiar with the clubs, and then begin taking lessons. After he had learned what the various clubs in his bag were for, his first lesson would begin.

If I were to teach him I would start him on the putting green. There he would learn what "touch" in golf means and at the same time the value of body control. Afterwards, I would instruct him in the various shots up to the green and finally the tee shots where a fuller swing is required.

[Copyright, 1924, Associated Editors.]

Hawaiian Polo Team Wallops Denver Four

[EXCLUSIVE DISPATCH]

SAN DIEGO, April 3.—In a ragged game of polo on the Coronado field today, the Hawaiian division six-goal team defeated the Denver team, 16 to 6. The Denver team was given two goals to start and was only able to better this by four more, while the Hawaiians scored practically at will and were far out in front at all stages of the game.

All members of the Denver team played to handicaps of one each, while the Hawaiian team rated two goals each with the exception of Jack Holt, who has a handicap of 0. Holt played the best polo he has exhibited so far in the tournament today, being responsible for two of the winning goals.

Capt. Gilervin carried practically the entire hard playing for the Denver team and made three of the four goals which were made.

Maj. Millican, for the Hawaiian division, exhibited some of the best polo seen on the local field, making seven goals, while Capt. White was in fine form and made five goals with Capt. Sharpe and Jack Holt registering two each.

The line-up follows:

Denver		Hawaiian Division
Gil. Ervin	3	Maj. Millican
Ralph Brooks	2	Capt. White
Frank Hutton	1	Capt. Sharpe
T. B. Humphrey	0	Jack Holt

Referee—Capt. Joe Rogers.

GIANTS SOCK SOX

[BY A. P. NIGHT WIRE]

ATLANTA (Ga.) April 3.

	R.	H.	E.
New York (National)	10	13	2
Chicago (American)	7	9	2

Batteries: Dean, Ryan and Gowdy; Steengrafe, McWeeny and Schalk, Crouse.

CORTELYOU HERE FOR MEETING

California Graduate Manager Talks a Bit About College Baseball

How, when and where a college baseball player may engage in his sports specialty during the vacation period is to be decided at a meeting of representatives of the athletic departments of various institutions of higher learning on the Pacific Coast, which will take place at the Los Angeles Athletic Club, Monday, according to R. W. Cortelyou, graduate athletic manager for the University of California.

Mr. Cortelyou, who is at the Alexandria, arrived here from Berkeley yesterday to attend this gathering. He said that up to this time some uncertainty has existed as to the extent to which a member of a college team may play the game during vacation without being held a professional and thus losing his amateur standing.

"As the rules read a man can't represent any institution but his own college during the collegiate year," said Mr. Cortelyou. "If he desires to play ball with some other organization during the summer he must first obtain permission from the faculty representative in athletics.

"There has been a disposition to overlook the rules in this matter. Players have joined baseball organizations of different kinds during the vacation period without the formality of a permit from their own institution. As an excuse it has been held that any player would benefit by practice during his vacation and so not much attention has been paid to the rules.

"It is the aim of the colleges, however, to maintain their baseball teams as strictly amateur organizations, and the question has been raised as to whether this aim can be adhered to when many players engage in professional baseball during the summer season. At this meeting the matter will be threshed out and a set of rules will be adopted which all the institutions will agree to observe in the future."

PALMER TIES WITH HUNTER

(Continued from First Page)

while Jack Neville landed in the championship flight with an 81.

First and second rounds of medal play will feature tomorrow's play, with semifinals and finals in all flights completing the tournament Saturday.

Qualifying scores:

C. H. Palmer, Willis Hunter, 74; E. H. Sauer, 75; J. K. Weatherby, 76; Geo. Von Elm, 76; S. A. Moulton, 78; John Arnelli, 78; W. W. Campbell, 79; C. M. McDonald, 80; A. C. Holladay, 80; R. C. Smith, 80; J. H. Meserlee, 80; Dr. J. Pierce, 80; C. P. Erdman, 81; Jack Neville, 81; M. Merritt, 82; L. Bixby, 82; E. L. Edwards, 82; Stanley Hayden, 82; J. R. Canby, 83; Frank Paton, 83; O. J. Bell, 84; Gordon Gates, 84; H. Reeds, 84; Ben F. Kerr, 84; P. Estes, 84; F. L. Dieblitzer, 85; C. Stebbins, 85; M. E. Hunt, 85; Dr. O. Ware, 85; H. D. Bullock, 86; T. R. Palmer, 86; R. W. Smithgrass, 86; F. Ferguson, 87; Dowling, 87; Otis Hoe, 87; C. S. Pike, 87; C. F. Dodge, 88; A. J. Reed, 87; J. Forbes, 87; G. K. Barry, 88; H. Hosey, 88; J. R. McKinnis, 88; Geo. McDaniel, 88; David Martin, 89; N. Nicholas, 89; Tom McCall, 89; W. H. Tyle, 89; F. Leland, Sr., 89; P. Perry, 90; David Gow, Jr., 90; Harry Price, 90; H. M. Pease, 90; H. Reynolds, 90; W. E. Alexander, 91; E. H. Lyman, 91; C. Edwards, 92; R. G. Culver, 92; L. Miller, 92; R. H. Willard, 92; Dr. A. C. Sellery, 92; John Williams, 92; F. K. Boyd, 93; W. S. Gibbs, 94; C. Williams, 94; O. S. Haas, 94; H. Pike, 95; F. W. Steele, 96; T. C. Browne, 96; Dr. H. L. Spooner, 96; F. H. Emerson, 98.

Tournament's patrons, Championship flight: C. H. Palmer vs. A. C. Holladay; P. A. Moulton vs. C. P. Erdman; J. K. Weatherby vs. J. H. Meserlee; W. W. Campbell vs. E. Merritt; E. H. Sauer vs. D. L. Edwards; J. Arnelli vs. Jack Neville; Geoge Von Elm vs. C. R. Pierce; C. M. McDaniel vs. L. Bixby.

Second flight: P. Estes vs. F. Ferguson; G. J. Martin vs. D. J. Ware; J. R. Canby vs. J. H. Moulton; F. L. Dieblitzer vs. S. Palmer; S. Hawkes vs. F. L. Dieblitzer; S. Gates vs. H. D. Bullock; F. Tatum vs. M. R. Pease; B. F. Kerr vs. W. Smithgrass.

Third flight: P. Force vs. A. H. Hosey; C. P. Dodge vs. J. Nicholas; O. Hoyt vs. Geoge McDaniel; J. Forbes vs. W. H. Tyle; W. Hosling vs. J. R. McKinnis; E. J. Boyd vs. T. McCall; C. Pelz vs. David Martin; J. R. Perry vs. F. Leland, Sr.

Fourth flight: T. H. Pike vs. A. Wiley; W. E. Alexander vs. F. E. Boyd; H. C. Frink vs. A. Sellery; A. C. Edwards vs. C. Williams; D. Gow, Jr., vs. R. H. Willard; E. H. Lyman vs. W. H. Gibbs; H. M. Pearson vs. John Williams; H. J. O. Culver vs. J. Hunt.

WORLD CHAMPS WIN

[BY A. P. NIGHT WIRE]

MACON (Ga.) April 3.

	R.	H.	E.
New York (American)	8	12	2
Rochester (Inter.)	7	9	1

Batteries: Roettger, Gaston and Schang, Urban; Clary, Crowder and Lake.

Golf Shirts

A strong Value Event Looking toward the Summer Golf Season—

$2.95 each

—No less than 500 Good Shirts concerned. Many of them reduced to $2.95.

—All with collar attached. Good for street wear as well as Sports wear. Look at just some of the fine shirts included.

—Course and fine Oxford Cloth Shirts, specially purchased, all sizes, at $2.95.

—Butcher Blue Shirts of fine material and good workmanship, at $2.95.

—All Wool Flannel Shirts Reduced to $2.95. (Not all sizes in every pattern.)

—Part wool Flannel Shirts Reduced to $2.95. All sizes.

—Not the usual $2.95 Shirts, but Shirts made for style, comfort and satisfaction. An unusually low price, $2.95.

—Bullock's Golf Shop—"Golfers' Headquarters"—Bullock's New Hill Street Building — Second Floor.

Don't forget the Putting Contest Today at Noon—Six Prizes—No Entrance Fee.

Putting Contest for Women

This afternoon at 2 o'clock, Bullock's will hold a Putting Contest for women. Six prizes, no entrance fee. Every woman amateur golfer welcome.

Bullock's Broadway—Hill and—Seventh

"One o'Clock Saturdays"

Service...

the most used and abused word of all!

We don't call it by any high sounding name, but more and more motorists are coming to appreciate what we MEAN by it!

"Service" today must be *proven*. Our strongest proof is our new home---built by the patronage of *satisfied customers*.

You will profit by using it!

The Home of Baldwinized Chevrolets

J.V. Baldwin Motor Co.

15th & Figueroa ATlantic 8471

CHEVROLET

THE LARGEST AND FINEST RETAIL CHEVROLET BUILDING IN AMERICA

The FLORSHEIM SHOE

As the achievements of a great man live after him so the faithful service of The Florsheim Shoe has established a very pleasant memory with thousands of wearers—a lasting reminder that The Florsheim Shoe will satisfy again as it has satisfied before.

The Henley $10

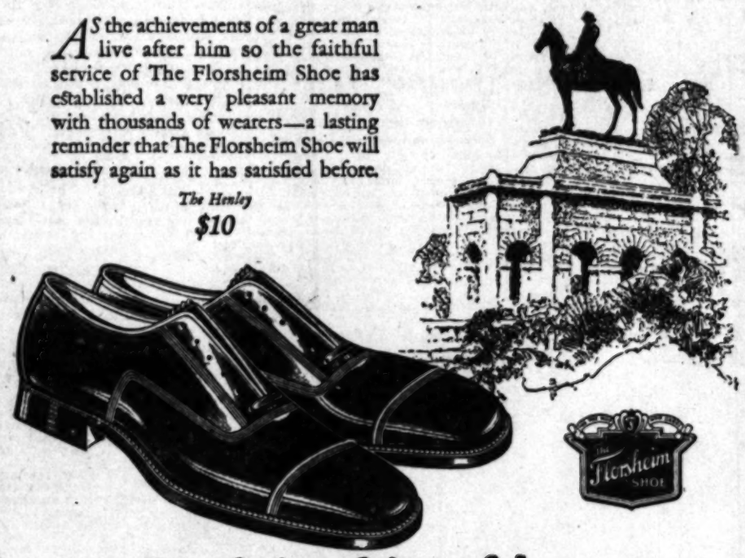

Florsheim Shoe Stores

216 W. 5th St. Alexandria Hotel Bldg.

626 S. Broadway Orpheum Theater Bldg.

WHICH BATTERY REQUIRES LEAST CARE?

The Battery Without Separators

Gill

GUARANTEED SERVICE

EUGENE CLARK

SO. CALIFORNIA DISTRIBUTOR

4th at Olive ~ 5th & Vermont

PHONE 61612 ~ LOS ANGELES

HOLLYWOOD LEGION STADIUM

BOXING

MAIN EVENT

Billy "Bermondsey" Wells vs. Ray Long

SEMI-WHOOP

Georgie Rivers vs. Frankie Grandetta

7 — HIGH CLASS BOUTS

LARGEST ATTENDANCE — LARGEST IN THE U.S.

Prices $1, $2, $3

lock's
Broadway—Hill and—Seventh
ock Saturdays"

lf Shirts
alue Event Looking toward Golf Season—
.95 each
an 500 Good Shirts concerned.
n reduced to $2.95.
ollar attached. Good for street as Sports wear. Look at just ne shirts included.
nd fine Oxford Cloth Shirts, rchased, all sizes, at $2.95.
Blue Shirts of fine material orkmanship, at $2.95.
Flannel Shirts Reduced to all sizes in every pattern.)
Flannel Shirts Reduced to sizes.
$2.95 Shirts, but Shirts made for nd satisfaction. An unusually low
ck's Golf Shop—"Golfers' ustom"—Bullock's New Hill Building — Second Floor.
the Putting Contest Today at Prizes—No Entrance Fee.
Contest for Women
t 2 o'clock, Bullock's will hold t for women. Six prizes, no en- y woman amateur golfer welcome.

rvice"
t used and word of all!
on't call it by high sounding but more and motorists are g to appreciate we MEAN by
e" today must en. Our strong- oof is our new -built by the ge of satisfied rs.
ll profit by us-
Baldwinized Chevrolets
win Motor Co.
15th & Figueroa
ATlantic 8471
CHEVROLET
TAIL CHEVROLET BUILDING IN AMERICA

HOLLYWOOD LEGION STADIUM
BOXING
MAIN EVENT
Billy "Bermondsey" Wells
vs.
Ray Long
SEMI-WINDUP
Georgie Rivera
vs.
Frankie Grandetta
7—HIGH CLASS BOUTS
LARGEST ATTENDANCE—LADIES IN THE U.S.
Prices $1, $2 & $3 Tonight

Prep Track Outfits in Three Meets Today

HOLLYWOOD TO MEET LINCOLN

Pioneers' Oval Scene of Track Meet Today

Manual and L. A. High Squads Clash at Coliseum

Polytechnic Faces Franklin in Third Struggle

Hollywood and Lincoln will settle a little track argument this afternoon on the Los Angeles High field when they clash in the feature prep meet of the day. It used to be that Lincoln cornered all the track laurels in the City League, but last season Hollywood ousted the Railsplitters, so there is quite a bit of rivalry between the two schools.

Two other meets are scheduled for today, Manual Arts facing L. A. High at the Coliseum and Franklin tackling Polytechnic. Bill Page's Hollywooders are favored to walk off with the majority of points in their meet with Lincoln, but a number of fast races are on tap as both schools boast of a number of speedy performers in the same event. It is expected that Izzy Yudlevitz will be able to give Vic Klein of the Foothillers serious competition in the sprints, especially in the furlong, which Yudlevitz has been running dangerously close to 22s flat.

The quarter is also expected to result in an interesting race with Smith and Campbell of Hollywood tangling with Gaudet of Lincoln. Lincoln has a number of distance runners and should give the Hollywood long-winded performers, Clum and Chase, a rapid afternoon.

Manual Arts is a heavy favorite to defeat L. A. High, unless the Pioneers do a lot better than they have in past meets this year. The Toiler spikesters are doped to win ten out of thirteen firsts, with a good chance of winning another event. The hurdles, in which Cain of L. A. High meets Requa of Maunai, are expected to furnish most of the excitement.

Polytechnic is favored to down Franklin, although the Kiteflyers have a good chance to win as Eddie Leahy has announced that he will not run several of his best men for fear of getting them stale for the city meet, which takes place a week from tomorrow. The distances, in which McKinnon, Waite and Derx of Poly will clash with McCrea and Newell of Franklin, should furnish the biggest thrills of the meet.

MERRIMAN LEADS IN GOLF EVENT

[BY A. P. NIGHT WIRE]

PINEHURST (N. C.) April 3.—B. P. Merriman, Waterbury, Ct., led the field at the end of the first eighteen holes of the qualifying round of the annual North and South amateur golf championship, which opened here today. His score was 37-33-75. Thirty-two other players were within eight strokes of him. Another eighteen holes of the qualifying round will be played tomorrow.

Frank C. Newton, title holder, finished with a score of 39-43-82 and was among the first thirty-two at the end of the day's play.

CARDS BEAT BREWERS

[BY A. P. NIGHT WIRE]

BRADENTOWN (Fla.) April 3.

	R.	H.	E.
St. Louis (National)	3	15	4
Milwaukee (A.A.)	2	7	0

Batteries: Stuart, Doak, North and Neibergall; Pott, Winn and Shinault.

Midwick Plays Hawaiian Four for Coast Cup

Playing for the Pacific Coast circuit cup, the Midwick and Hawaiian polo squads will clash at Coronado Sunday afternoon. This will be the closing match of the tourney, which started almost a month ago. Early this year it was thought that Midwick would battle Riverside for the circuit cup, but after their defeat by the local team in the open play, the Mission City squad pulled out for other parts.

Midwick will have to spot the Honolulu team nine goals to begin with Sunday, and local fans know what a job the Purples have ahead of them to overcome this handicap.

Winners of the various trophies to date are as follows: Jessup trophy, Honolulu; junior trophy, Riverside; open trophy, Midwick; novice trophy, still being played for.

PITCHERS ADD POWER TO BEES

(Continued from First Page)

the league and disputes it loudly. The signing of Ralph Stroud, who was a great heaver some years back, certainly adds a lot of strength to the Mormon hurling crew. Stroud has been playing outlaw ball for some time and is said to be even better than ever. Elmer Ponder, obtained from the Angels in exchange for Elmer Myers, may have a good year and if he does the result won't be pleasant for the Angel owners. Other heavers are McCabe, Singleton, Lefty O'Doul, Coumbe and Hulvey, the latter two having been obtained from Connie Mack as part of the price for Paul Strand.

With Oscar Vitt, capable third baseman, finally in the fold the Salt Lake owners are breathing easier. Vitt wanted a lot of money and apparently got it. He is field captain of the Mormons and a bulwark in the Salt Lake infield. Now that Vitt has come to terms, Manager Duffy Lewis has been busy shaping up his inner defense after the manner he desires it to open the season. Lanky Leslie is scheduled to handle the first base, with Pittinger, former Boston American League player, at second. Lewis will use either Howard Lindimore, former Angel infielder, or Lazzari at short, probably the latter.

LEWIS AT OLD STAND

Lewis, Wilbott and Fredericks seem to have the outfield berths at this writing. The latter is regarded as one of the most promising outfielders in the league. Peters, Joe Jenkins and Cook, the latter formerly with Sacramento, constitute the Mormon catching staff.

Salt Lake stacks up as one of the hardest hitting clubs in the league. The Bees always make a lot of runs on their home field, due to the altitude, but this year Lewis thinks his athletes will also bang the apple away from home. Some kindly newspaper man in Fresno, where the Mormons have been training, gives out the information that the Salt Lake infielders will hit for an average of something like .340, while the outfielders are supposed to average five points higher. All of the catchers hit over .300, so opposing pitchers are warned to beware of the heavy Mormon artillery.

COLLEGIANS IN TRACK CLASSIC

(Continued from First Page)

If all these events go as indicated, Oxy will be short some 18 or 20 points which they scored against Pomona.

CLARK VS. GILES

The Sagehens stand to lose about two first places and a second or third or so. Giles of the local University of California has been doing better than 41 ft. with the shot, and should make Roland Clark of Pomona extend himself to the utmost to cop this event. The Grizzly weight men are a cinch for second and third places at least, for Rogers and Richardson both out-tossed Fulton and Argue, who took four points against Pomona in the recent Grizzly-Tiger meet.

Box Maxwell, stellar Pomona hurdler, probably will not compete in the 220-yard dash tomorrow, and that means the loss of the first place which he won from Argue in the dual meet. Maxwell wants to crack the Coast record of 23 4-5s. in the low hurdles, which he holds jointly with Strehle and House. For that reason Nixon may not run him in the furlong, as the events come close to each other.

The relay counts five, three and one tomorrow, and if all the dope runs true, the Sagehens may take the meet, provided they win second place in the relay.

Whittier Nine Wins Tilt From Quaker Preps

Coach Rube Ellis's Whittier College baseball team scored a 7-to-3 victory over the Whittier High School team at Whittier yesterday. The game, which was a practice affair, went only seven innings, but this was plenty long enough for the collegians to bat out a win.

Ray Johns, shortstop for the Quakers, enjoyed the unique distinction of drawing three walks and scoring as many runs. Hanna and McCaslin banged out home runs. Bonnett got two hits out of four trips to the platter.

The score:

	R.	H.	E.
Whittier College	7	7	2
Whittier High	3	1	1

Batteries — Jessup, Southwick and Ashton; Stratton, Hill and Tedrick, Young.

JACK McFARLAND IS STOPPED BY GIBBONS

[BY A. P. NIGHT WIRE]

NASHVILLE (Tenn.) April 3.—Tommy Gibbons, St. Paul challenger of Jack Dempsey, knocked Jack McFarland of Detroit out in the second round of a scheduled eight-round bout here tonight.

More Records Fall in Swim Championships

[BY A. P. NIGHT WIRE]

CHICAGO, April 3.—More records, world and national A.A.U., toppled tonight at the third session of the national A.A.U., indoor swimming meet.

The Illinois Athletic Club set a new national A.A.U., record in winning the 200-yard relay in 1:38 4-5. The old record also held by the I.A.C., was 1:39 1-5. The Olympic Club of San Francisco was second.

Miss Sybil Bauer of the I.A.C., in an exhibition event, broke the world's record for women for the fifty-yard backstroke, in 33 2-5s. compared with her old record of 33 3-5s.

Bobbie Skelton of the I.A.C., in an exhibition broke the world's record for the 200-yard breast stroke swim when he made the distance in 2:35 3-5. The old record of 2:39 2-5 was held by Toldie an Austrian, and had stood since 1911.

Johnny Weissmuller of the I.A.C., won the fifty-yard free style event in 24s.—two-fifths of a second slower than his national A.A.U. record.

Tijuana Will End Meeting on April 20

The long season of racing at the Tijuana track will be closed the 20th inst., according to announcement made here last night by President James W. Coffroth of the Tijuana Jockey Club. He arrived from the south yesterday, coming to Los Angeles to be the guest of honor at Coffroth Night at the American Legion Stadium, Hollywood, tonight. He will be introduced from the ring.

Before the close of the Tijuana season, the 20th inst., Coffroth said there would be a number of brilliant turf events. The first of these will be the Coffroth consolation, a handicap of one and a quarter miles, to be run Sunday. Several of the thoroughbreds that ran in the Coffroth handicap will go postward.

The next big event and the last stake of the meeting will be the Tijuana cup. This will be run Sunday, the 13th inst. It has $10,000 added money and will be a two-mile race.

This will be followed the next week-end by "The Blaze of Glory," this extending over the three days of Friday, Saturday and Sunday, the 18th, 19th and 20th inst., the track closing on the last day.

207 "Safety Grips" that HOLD—and HOLD—and HOLD

WHEN safety's at stake, you can depend on Mason Safety Firsts. 207 *"safety grips"* that cover each tough, thick tread, cling leech-like to slippery streets.

Most motorists are tired of flirting with fate. That is why they have welcomed the Safety First. Created by Mason, developed by Mason, built by Mason, it is *the one tire* that meets the demand for a real *non-skid.*

The strongest cotton known is imported from Egypt to make Safety Firsts *doubly safe.* Any car—any truck—any bus will be safer on Mason Safety First Cords.

If you don't know the Mason Dealer in your town, write us for his name and address.

MASON
Safety First
CORDS

FACTORY BRANCH
2457 Enterprise St., Los Angeles, Calif. Phone VAndike 0758.

Conevey and Niblo Tire Co.
1000 W. Pico Street
"At 4088" Open All Night

Vincent Loos
Pico and Hope
N. E. Corner
Phone TRinity 7882

Fred J. Pullen
1101 W. 10th St.
Phone
MEtpoltn. 2617

BROOKS
SUITS $25 OVERCOATS
NO MORE NO LESS
CLOTHES THAT DEFY ALL COMPETITION

LOOSE AND LOUNGY

That's what's what in men's clothing this Spring. Ease in the conspicuous feature in the new "English styles."

Coats hang straight and loose with rounded corners and soft roll. Vest cut short, either single or double-breasted. Trousers are straight and wide---plain or cuff bottom.

Devoid of any semblance of stiffness, these new styles give perfect freedom and comfort.

Here you will find a most comprehensive line of these graceful garments. Tailored in the "Brooks Way" of pure all-wool fabrics, they come direct from our New York factory with a guaranteed saving of $10 to $15.

TUXEDOS

Correctness is the main factor when wearing the tuxedo—you are at ease if you are dressed in one of ours—all wool, hand-tailored and silk lined—shawl or notch collar. TWENTY-FIVE DOLLARS.

BROOKS CLOTHING CO.
"THE HOUSE OF VALUES"
337-39 South Spring St. LOS ANGELES
110-16 W. Third St. LONG BEACH
348 South Broadway LOS ANGELES

The Family's Choice

EVERY member of the family can use GLO-CO. Mother and daughter like it because it adds lustre to the hair and because it holds curls longer.

Dad and Sonny use it every day because it keeps the hair in place the way it is combed and affords a refined appearance.

GLO-CO is a delightful liquid—not a paste or salve. It does not make the hair or scalp greasy or sticky, nor does it stain hat bands, clothing, towels or linen. Beware of imitations. There is only one GLO-CO.

At Drug Counters and Barber Shops Everywhere

GLO-CO

POSITIVELY KEEPS THE HAIR IN PLACE

A CHUCKLE FOR EVERYBODY

PANTOMIME : : By J. H. Striebel

When the Guests Take Home the Money

THE GUMPS—A STANDING OFFER

Bedtime Stories — By Gluyas Williams

Telling About That Funny Dream

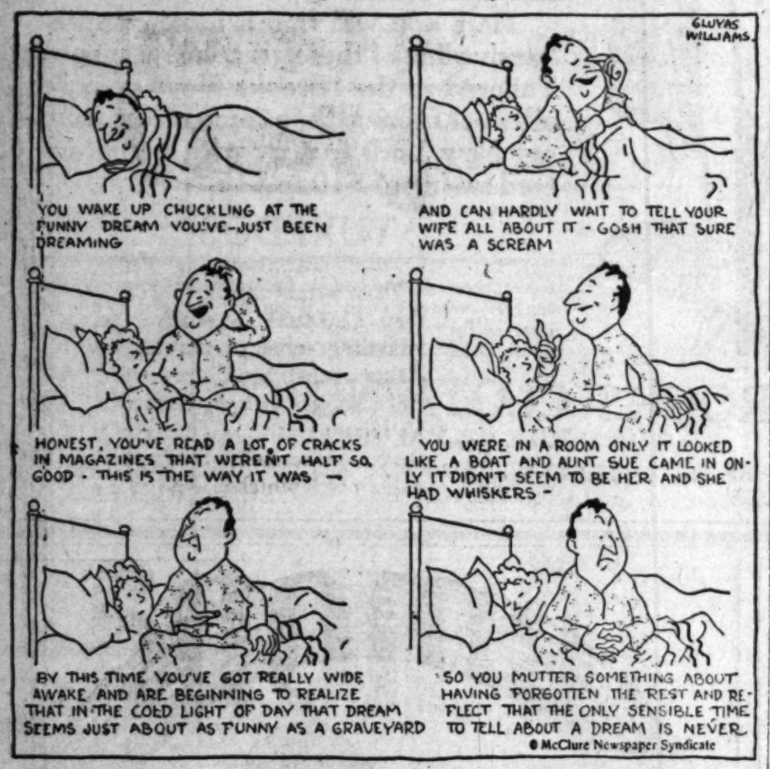

GASOLINE ALLEY

And, Skeezix, You Stick to Uncle Walt

WINNIE WINKLE, THE BREADWINNER: Barkey Ends on Top

REG'LAR FELLERS

Copyright, 1923, by The Bell Syndicate, Inc. Trade Mark Reg. U. S. Pat. Off.

The Sly Mr. Thompson

By Gene Byrnes

ALONG FIGUEROA STREET

Then They Wonder Why Their Car-Owning Friends Negle ct Them

By Be

HAROLD TEEN—THE SAGE AND THE SHEIK

Harrison Lewis Company INC. DEPENDABLE

Specializing in Commercial and Business Property in Beverly Hills.

BEVERLY HILLS NEEDS

A Fireproof Storage Warehouse
A High Class Steam Laundry
A Furniture Manufacturer
And Many Other Commercial Enterprises

Phone 559-978

368 Canon Drive—Beverly Hills

As Easter Nears Our Thoughts Turn to New Apparel

Full Dress and Tuxedo Suits

Our Special Service is For Those Men Who Appreciate The importance of correct Dress.

Rental Department in Connection.

Billy Wolff Second Floor Merchants Nat. Bank Bldg. Sixth and Spring

JOHNSON'S END SEEN BY PRESS

Dakota's Result Held Finish to Political Career

Coolidge Forecast to Win on First Ballot

La Follette Believed Likely Third Party Choice

[EXCLUSIVE DISPATCH]

WASHINGTON, April 3. — The Presidential primaries in the Dakotas make two facts stand out irrefutably in the minds of a majority of the American editors, according to comment being printed in eastern papers. One is that Hiram Johnson's chances at the Cleveland convention will be virtually nil and that from indications as they stood last week President Coolidge will be the unanimous choice of the delegates. The other is that third party strength is a factor to be reckoned with entirely apart from what may happen at the Republican National Convention.

La Follette's eleventh-hour victory over Johnson in North Dakota, in the opinion of most editors, put the final stamp of persona non grata on the Californian.

"If the North Dakota primary," observes the Cleveland Plain Dealer, "knocked the bottom out of the Johnson campaign the result in South Dakota should bring about its complete collapse."

RADICAL CHOICE

The Lynchburg (Va.) News believes the result of the North Dakota primary shows Johnson to have been completely "unhorsed—that he might as well recognize and admit that his chances for the Republican nomination have gone a-glimmering;" while the Lincoln (Neb.) State Journal declares "plainly it is La Follette, not Johnson, the radicals want."

"The decisive defeat of Senator Johnson in such a radical State as North Dakota apparently puts him out of the race," in the opinion of the Kansas City Journal, which adds: "It is small consolation that he virtually was beaten by an even more radical competitor—Senator La Follette. The radical vote was simply divided." The Lincoln Star sees, in the North Dakota result "the death knell of Hiram Johnson's hopes of becoming the standard bearer of the progressive forces of this country," while the Butte (Mont.) Post believes that "Hiram will presently begin to realise that he isn't in it at all—recent returns from several States ought to bring him to a realisation of that fact."

It will no doubt exasperate him, the Post continues, "after all his antics as a 'progressive' that the final count shows that in the opinion of North Dakota La Follette is 'progressive' that he is."

PART IS PLAYED

That La Follette should beat Johnson when La Follette's name was not on the ballot, says the Des Moines Tribune, will hint to the Senator from California that his part in American politics is played. It only remains now for California to write "finis." The Duluth Herald sees more significance in the North Dakota vote than merely the elimination of Johnson and remarks "When it comes to speculation, it is clear that La Follette, running on a third ticket, will have to be reckoned with in North Dakota." The certainty with which President Coolidge has taken the Republican lead throughout the country is expressed by many editors in view of the Dakota results. "The North Dakota returns, viewed from any angle," declares the New York Evening Post, "shows Coolidge has unexpected strength in the resentful farm strongholds. They neither hurt nor help the La Follette third party prospects. They do, however, go a long way toward smashing and silencing the clamorous Hiram Johnson campaign."

"President Coolidge's large vote in the North Dakota primary seems to refute," observes the Chattanooga Times, "recent statements that the Middle Northwestern States are in complete revolt against the national administration," and adds that "the President's success in a State where radicalism is rampant is a strong attest to his strength and strengthens the general opinion that his nomination is a foregone conclusion."

The Ft. Wayne Journal sees in the Dakota results evidence that "Mr. Coolidge has the interested elements of his party thoroughly in hand and will be the nominee with little dispute."

ON FIRST BALLOT

While the Memphis News-Scimitar views the Dakota primaries as practically concluding the contest for the Republican nomination and remarks finally "it means the nomination of Coolidge on the first ballot." The Buffalo News declares "no other State could have offered a better testing ground for the President's popularity" than North Dakota. To this Senator Capper's Topeka Capital adds, "North Dakota confirms all other signs of the strength of President Coolidge."

The Pittsburg Gazette-Times hails the primary as "the definite turning of the tide in North Dakota away from political and economic vagaries," and sees in La Follette's voluntary vote "what is left of the socialistic sentiment there, the Nonpartisan craze that so nearly wrecked the State financially a few years ago."

The Columbus (O.) State Journal, on the other hand, rather views with alarm the signs of the La Follette and third-party strength. It wants to see "President Coolidge deservedly gain so steadily in popular confidence that he cannot be beaten and to see the Democrats nominate so fit a ticket that it would not make much difference if he were beaten." It concludes, "We should hate to see the election go to the House of Representatives whose record in the handling of its regular business does not inspire much hope that it would display marked wisdom in the selection of a President."

SMALLEST MAN HOLDING OFFICE

City Collector in Missouri is 29 Inches Tall and Weighs 35 Pounds

[BY A. P. NIGHT WIRE]

BLUE SPRINGS (Mo.) April 3.—Arthur Portwood, 23 years of age, elected City Collector here Tuesday, claims to be the smallest public office holder in the world.

He is twenty-nine inches tall and weighs thirty-five pounds.

DANE MUST RETURN TO FACE TRIAL

Man Trying to Gather Gold Enough to Make Up Loss is to be Deported

[EXCLUSIVE DISPATCH]

VANCOUVER (B. C.) April 3.—Judge Cayley has decreed that Lars Peter Petersen, who is charged with embezzling 190,000 kronen from the Danish government, and who fled to British Columbia, shall be deported to his native land.

Peterson was found by the Royal Canadian Mounted Police in a small cabin on the banks of a gold-bearing stream in the Cariboo.

He had washed gold daily from daylight to dawn and when he had about one-tenth of the amount he stole saved up he sent it back to the Danish government and intended to send them the balance.

Instead of letting Petersen work out his own salvation the Danish althorities notified the Mounted Police and ordered his arrest. The prisoner is to be placed in the charge of the first ship that is going directly from here to Denmark.

Radio Fans Pay for "Invisible Theater" Seats

[BY A. P. NIGHT WIRE]

KANSAS CITY (Mo.) April 3.—Radio fans are willing to share a part of the cost of programs which are growing more expensive since musicians are refusing to take part without pay.

Ten days ago a local station broadcast an invitation to those listening in to purchase "seats" in the "invisible theater" and in this way help defray the expense. To date $10,000 has been received from many fans in virtually every State, Canada and Mexico, in addition to $0,000 requests for further information.

WELFARE ASSOCIATION TO MEET IN WINSLOW

[EXCLUSIVE DISPATCH]

GLOBE (Ariz.) April 3.—Next year's sessions of the Arizona Parent-Teacher and Child Welfare Association will take place in Winslow, the first time the meeting has been taken into Northern Arizona. Mrs. M. T. Phelps of Phoenix was re-elected president and will represent the State at a national convention in May at St. Paul. Mrs. J. L. Butler of Tucson and Mrs. E. Elmo Bollinger of Kingman were elected vice-presidents. Mrs. Guy Stephenson of Hayden is recording secretary and Mrs. B. D. Detwiler of Phoenix corresponding secretary.

ACCIDENT KILLS RANCHER

[EXCLUSIVE DISPATCH]

KINGMAN (Ariz.) April 3.—John A. Frost, a local rancher, was killed by the accidental discharge of his shotgun, which he was pulling toward himself by the muzzle when the hammer caught on an obstruction. The shot entered his arm and chest.

Express your Easter Greetings with a box of the famous

Migirl Chocolates

Attractively wrapped in Easter colors—

One Pound $1.00

At most candy counters

Bishop & Company

Crowd Watches Suicide Thinking It Screen Stunt

ATLANTIC CITY, April 3.—While a score or more of Boardwalk promenaders looked on in the belief they were seeing a motion-picture act, a well-dressed man committed suicide by walking into the ocean at the Inlet.

The man, believed to be Nathan Haymen, 65 years of age, Buffalo, walked out Pacific avenue under the boardwalk and into the ocean before anyone realized his intention.

He was caught by the strong undertow, quickly swirled about and submerged ten feet from the Boardwalk. His body was recovered three blocks away by coast guards.

Ten million German marks and a small sum of money were found in his pockets with a Buffalo fraternal organization card giving his address as 649 Bidwell Parkway, Buffalo.

FITZGERALD'S *for the Advancement of* MUSIC

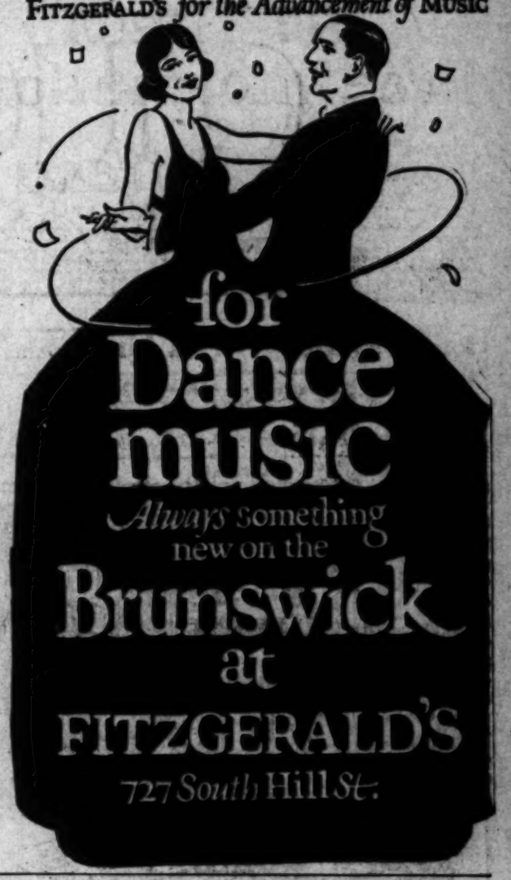

for Dance music

Always something new on the

Brunswick at

FITZGERALD'S

727 South Hill St.

Devoted exclusively to local conditions.
FARM AND TRACTOR MAGAZINE
Of the LOS ANGELES SUNDAY TIMES

Unusually Good

THERE'S something about the distinctive rich flavor of Newmark's Coffee that appeals to you—whatever your preference in coffee may be.

You are certain to enjoy a cup of Newmark's. The tantalizing aroma thrills you — the delightful taste pleases you — the drink refreshes you.

Why? Because regardless of personal taste, you instinctively appreciate Newmark's quality. Your palate responds to the obvious superiority of the grades of coffee used in making the perfectly balanced Newmark's blend.

So you may be sure — when you get the blue Newmark's can from your grocer—of perfect satisfaction. The satisfaction that comes with the knowledge that you are drinking the highest quality coffee obtainable!

Newmark Bros., Los Angeles

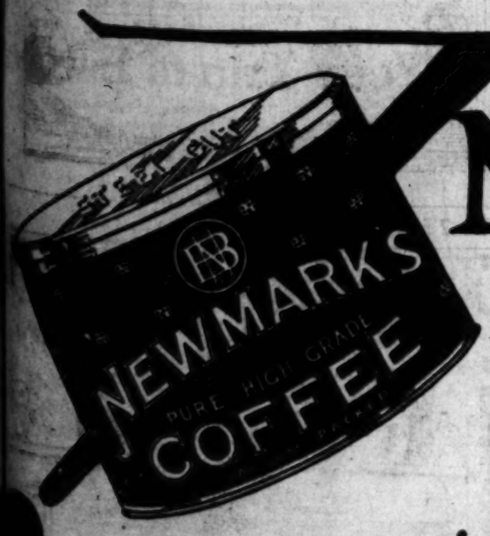

Newmark's Coffee

famous for flavor!

Industrial Growth Coming Fast!

Over 25 manufacturing plants, with an output aggregating more than $3,000,000 annually, and including some of the largest plants of their kind in the state, are making substantial payrolls for Pomona citizens. This is only the commencement of the industrial growth which is assured for

Pomona

Factory Sites Low Priced—

Pomona real estate has never been boomed. Factory sites are obtainable more reasonably than in any other community in Southern California in proportion to their all around advantages.

Transportation Abundant—

Pomona is on three transcontinental railroads and the interurban electric and is the center of a network of paved highways for motor bus hauling.

Cheap Fuel and Power—

Pomona is plentifully supplied with oil, natural gas and electric current at low rates.

Pomona offers ideal conditions for promoting contentment and stability among working people. Rents are low, homes can be bought at surprisingly low prices and on very reasonable terms, living is cheap, school facilities are abundant—in fact, every advantage for happy, wholesome living is afforded by Pomona. The wage earner can obtain them all while residing conveniently close to his work

If you are desirous of establishing yourself in a community which is the center of a wonderfully productive farming section and also assured of a big industrial future, Pomona is the place you should visit at once. If you cannot come in person, we will gladly send you complete information upon receipt of the attached coupon.

POMONA CHAMBER OF COMMERCE

Kindly send me complete information about Pomona, both the city and valley. I am particularly interested in—

[Indicate with a check mark]

____BUSINESS OPPORTUNITIES ____INDUSTRIES
____FARMING ____CITY HOMESITES

Name _____

Address _____

T-4-4-24

The Times Free Information AND Resort Bureau

CORNER FIRST AND BROADWAY

It is for the accommodation and benefit of persons seeking interesting routes of travel, desirable hotels and rest, recreation and recuperation at the seashore or in the mountains. Particulars are furnished by competent attendants and by correspondence to the general public regarding rates and attractions of railroad and steamship lines, hotels and pleasure and health resorts. Descriptive circulars and transportation literature are kept on hand for inspection and distribution. This service is absolutely free. Literature may also be obtained at the Times Branch Office, 621 South Spring Street. Phone MEtropolitan 9700.

MAKE YOUR RESORT AND HOTEL RESERVATIONS

FREE OF CHARGE AT

The Times Information and Resort Bureau—Times Bldg., First Street and Broadway—

—or—

The Times Branch Office—621 So. Spring Street.

Resorts

With all the settings and out-of-door life and the advantages of the city. Only 25 minutes by motor or electric car from Los Angeles.

Hotel stable of 50 saddle horses. Breakfast rides a regular feature. Five golf courses within a radius of 15 miles. Accommodations for 300 guests. Hotel cinema. Motor out for luncheon or dinner.

STANLEY S. ANDERSON, Manager

Phone 559-521

Jumbo Squabs
Van Nuys

Dine here Tonight

FREE PARKING FOR DINNER GUESTS ADJOINING HOTEL

—tender, deliciously prepared, one of the Van Nuys Specials, this tempting dish has won the instant favor of epicures.

—all our poultry is milk-fed.

SERVED ANY EVENING A LA CARTE
ALSO A TABLE D'HOTE DINNER—$2.00

"A Quiet Place Where the Food is Excellent"

Hotel VAN NUYS CAFE
FOURTH AT MAIN

When in San Diego, California

Hotel San Diego and Annex

400 ROOMS

Golf Club Privileges.

A few squares from the shopping, theatre and financial center. Home-like dining-room. Delicious food. All prices reasonable.

SAM S. PORTER
Lessee and Manager

Paso Robles Hot Springs Hotel

Hot Sulphur and Mud Baths, remarkably radio active and curative. Sporty golf course. Beautiful scenery and fine roads. On highway and S. P. R. R. Midway between Los Angeles and San Francisco.

DR. G. W. TAPE, Manager.

Forest Home For real rest or change of air. Mile high among pines. Beautiful table. Excellent hotel service. Modern bungalows. Log fires. Dancing. Variety sports. Fine boulevard. FRANK 36 m. from Redlands. Open all year CULVER Prop. Forest Home Cal.

SNOW—Forest Home— ROAD OPEN
85 MILES TO FINEST MOUNTAIN RESORT ACCOMMODATIONS
Telephone for Reservations—Redlands Suburban 9042

Los Angeles Hotels and Apartments

SOMMERSET APARTMENTS—Hollywood
6075 Franklin Ave., Hollywood, Cal., corner Gower and Beachwood. Phone HEmlock 4181
The largest and best equipped apartments in Hollywood. Hotel service. Furniture de luxe. Attractive rates. Lobby in Italian. All outside sunny apts. Wonderful view from every apt.

FOR FINEST CARS AND MOST COURTEOUS SERVICE
PHONE HEmlock 3994 or 3980
DAY AND NIGHT TAXI CO.
KEITH CHARTER CARS—1226 SOUTH FLOWER STREET
LAFAYETTE LIMOUSINES, SEDANS, TOURING CARS

ELECTRIC AUTO TAX IS UPHELD

Levy on Gasoline Also Ruled Constitutional by Superior Court

[BY A. P. NIGHT WIRE]

SACRAMENTO, April 3.—The constitutionality of the gasoline-tax law and the statute providing for a specified fee for the registration of all motor and electrically operated vehicles was upheld in the Superior Court here today in a decision by Judge Peter J. Shields.

Judge Shields's decision was on the suit of the Old Homestead Bakery, Inc., of San Francisco, against Will H. March, chief of the division of motor vehicles, in which the bakery company sought to force March to issue a license for one of its electric trucks upon the payment of the $3 registration fee and the $30 weight tax, but without the payment of the $50 additional tax imposed by the State on all electrically operated trucks. Judge Shields denied the bakery company the writt of mandate asked.

Attorney H. E. Monroe of the law firm of Hardin & Monroe of San Francisco appeared in behalf of the bakery concern, while Atty.-Gen. Webb and Dep. Atty.-Gen. McKisick appeared in behalf of March and the State.

The constitutionality of the section of the statute imposing the $50 license fee on electric trucks was attacked by Monroe on the ground that it was an "unconstitutional, illegal and disproportionate tax arbitrarily imposed and placed on electric motor vehicles."

BIBLE READING BILL PASSED IN ARKANSAS

[BY A. P. NIGHT WIRE]

LITTLE ROCK (Ark.) April 3. The Arkansas House of Representatives today adopted by acclamation a resolution recommending that some portion of the Bible be read in every public school and college in Arkansas each day the school is in session. An amendment incorporated in the resolution provided that the reading be "without comment or discussion."

Resorts

Catalina
Three days $15

Every day at 9:00 a.m. from 6th and Main Sts., Los Angeles, via P. E. Ry. Special Catalina trains direct to Steamship Avalon, sailing at 10 a.m. from Wilmington, L. A. Harbor.

Orchestra for dancing. $3.10 from Los Angeles, $2.25 from Wilmington. Glass Bottom Boat ride over Marine Gardens at Catalina—25c.

Two days, $10; Three days, $15 all expenses included.

Hotel St. Catherine on ocean front. Am. plan. Hotel Atwater, European. Inland Villa —Largest one-floor hotel in the World.

CATALINA OFFICE
Sixth and Main,
Los Angeles,
Phone TRinity 2961.

IN ALL THE WORLD NO TRIP LIKE THIS

CAMP CURRY

Plan to spend your vacation at Camp Curry—the famous recreation spot in the wonderful Yosemite. Accommodations more comfortable this year than ever before. Under personal management of Mrs. D. A. Curry. Prices low.

Make Reservations Now!
732 South Spring St.
Phone VAndike 0042.
Free road maps and literature.

YOSEMITE

Los Angeles Hotels

HOTEL SENATOR
1043 West 6th St. "D" Car.
Walking Distance.
Just opened. Beautifully furnished throughout. Lobby. Tub and Shower Baths. Hot Springs and Mattresses. Continuous Hot Water, 24 Hour Hotel Service. Special Low Rates to Permanents. MRS. JACK FOOTE, Prop.

Superb Routes of Travel

For Railroad information call Metropolitan 2000
Southern Pacific

Limousines & Touring Cars
DAY WEEK OR MONTH
PHONE DUNKIRK 2000
Tanner Auto Service—Ambassador Hotel

YELLOWSTONE
ALL EXPENSE TOURS
3 BIG TRIPS WITH A WEEK IN YELLOWSTONE
Call or Write
Peck-Judah, 732 So. Spring

Steamships

Take the sheltered short St. Lawrence Route to Europe

SMOOTHER SAILING.

A thousand miles—a third of this short crossing—is on the sheltered waters of the picturesque St. Lawrence.

Only 4 days of open sea—and they come after you've accustomed yourself to shipboard.

Do you know about low Summer rates? Ask for descriptive folders of the magnificent "Empress" boats and luxurious, popular "Monoclass" liners.

Canadian Pacific
W. McIlroy, Gen. Agt., Passenger Dept., 605 South Spring St., Tel. TUcker 1561
LOS ANGELES

The Standard of Coastwise Service!
YALE OR HARVARD *of course!*

QUICKEN your pulses by a stroll on the broad decks in the health-giving salt tinged air! Meals, staterooms, service and entertainment always unsurpassed.

To San Francisco
SAILINGS 4 P.M.
Tuesdays, Wednesdays, Fridays and Sundays. Low one-way and round-trip fares, including meals and berth.

To San Diego
SAILINGS 3 P.M.
THURSDAYS AND SATURDAYS
Low one-way and round-trip fares, including one meal each way. Boat Train Leaves P. E. Depot One Hour Before Each Sailing.

LOS ANGELES-HONOLULU
S.S. CALAWAII SAILS
Saturday, April 19.

L. A. STEAMSHIP CO.
517 S. Spring St.
Tel. VAndike 2421

TOUR EUROPE FOR $425
30 days of delightful travel. An unusual opportunity to see at a moderate cost, all that the Old World offers—This sum includes all traveling, living, sightseeing expenses. Write today for booklet A-35. Sailings from May to September.
GATES TOURS—Founded 1882
225 Fifth Avenue, N. Y., or Raymond & Whitcomb Co., Gen. Agts., 458 So. Spring St., Los Angeles. BRoadway 2346.

Honolulu
ORIENTAL STEAMSHIP CO.
Fast U. S. Mail S.S. Sonoma, Ventura, 10,000 tons. Lloyds 100A1. Delightful service. $110 1st class, $90 2nd class.
SYDNEY, AUSTRALIA, via Samoa, $200 1st class, $150 2nd class. Pacific Tour, $345 1st class. Sailings from San Francisco, April 5, May 6, etc. Office: 7 Pine St., San Francisco.
A. M. CULVER, 311 S. Spring, Los Angeles.

Steamship Sailings

One way $17.00 **San Francisco** Round Trip $22.50

Supership H. F. Alexander Sails 5 P. M. Today
16 hours to San Francisco. 65 hours to Seattle
S.S. Ruth Alexander, Sunday, 11 A.M.
S.S. Admiral Farragut, Tuesday Midnight

One Way and up $53 **Seattle-Victoria** Round Trip $90

Make Reservations Now for Alaska Excursions.
Low Rates Comfortable Ships

201 So. Spring St. (Alexandria Hotel.) Phone TRinity 2051.
Pasadena, 207 E. Colorado St. Hollywood, 6400 Hollywood Blvd.
Phone Fair Oaks 1200. HEmpstead 7282.

Pacific Steamship Co

THE SCENIC TRAVEL WAY

OVER MATCHLESS HIGHWAYS

to
San Francisco
California's finest drive—by old Mission, seashore and mountains. 5 departures daily — straight through without changing.

San Diego
12 daily stages—by way of Palisades and seacoast. San Diego line continues to El Centro and Imperial Valley.

Santa Ana
Stages leave Los Angeles every half hour—formerly Crown Stage, now part of the great Pickwick System.

Bakersfield
The Pickwick way is less mountainous—connections for Fresno and San Joaquin Valley.

Stages Leave
Temporary depot 6th St. and Maple Ave.
Phone TRinity 6501

PICKWICK STAGES
SCENIC HIGHWAY ROUTES OF THE WEST

SAN FRANCISCO to the Orient *on U.S. President Ships*

New American-built oil-burners, 535 feet long, 21,000 displacement tons. The Sunshine Belt
Honolulu, Yokohama, Kobe, Shanghai, Hong Kong and Manila

PRES. PIERCE	April 15	June 24
PRES. WILSON	April 29	July 22
PRES. LINCOLN	May 13	Aug. 5
PRES. CLEVELAND	June 10	Aug. 19
PRES. TAFT	July 8	Sept. 16

Sailings every 14 days thereafter
PACIFIC MAIL S. S. CO.
508 California St., San Francisco, Cal.
503 So. Spring St., Los Angeles, Cal.
or Local Agents
Managing Operators for United States Shipping Board

Summer Excursions to the East

The Union Pacific will sell round trip summer excursion tickets to nearly all points in the United States—some in Canada and Cuba—at greatly reduced fares

Tickets on sale

May 22 to Sept 15

Final Return Limit October 31st

Atlanta	$109.35	Minneapolis	$ 87.30
Baltimore	141.56	Montreal	144.42
Birmingham	99.61	New York City	147.40
Boston	153.50	New Orleans	88.15
Buffalo	120.62	Omaha	72.00
Chicago	86.00	Philadelphia	144.52
Cincinnati	106.30	Pittsburg	119.76
Denver	64.00	Portland, Ore.	181.30
Detroit	105.62	St. Louis	81.50
Ft. Worth	72.00	St. Paul	87.30
Havana, Cuba	166.15	Salt Lake City	48.62
Indianapolis	99.34	San Antonio	72.00
Kansas City	72.00	Washington	141.56
Louisville	101.78	Toronto, Ont.	121.42

AND MANY OTHERS AT CORRESPONDINGLY LOW FARES

Solid Drawing-Room Compartment Car straight through to Chicago in 68 hours on the premier Los Angeles Limited.

Through standard sleeping cars to Chicago, St. Louis, Kansas City, Minneapolis, St. Paul, Omaha, Denver, Butte and Salt Lake City.

Union Pacific

518 Pacific Electric Bldg. 221 BROADWAY Station 1st & Myers Sts.
Phone Main 8900

HOLLYWOOD 6733 Hollywood Blvd. GLENDALE 139 So. Brand Blvd. PASADENA 395 E. Colorado LONG BEACH 210 W. Ocean Avenue OCEAN PARK 149 Pier Avenue
SANTA ANA 419 Bush Street SAN DIEGO 345 Plaza SAN PEDRO 521 Beacon Street RIVERSIDE 680 Main Street LOS ANGELES 231 Broadway

Steamships

Orient
via Honolulu

See the beauties and interesting sights of Hawaii, Japan, China and the Philippines. A Glorious Voyage

There's a charm about the Orient that attracts thousands of visitors and then brings many of them back time and time again.

Hawaii is world famous for its beauty. See the Volcano Kilauea, a lake of fire. The Pali offers an unforgettable view from its altitude of 2,000 feet—vivid greens, blues, reds, white, blending into an inspiring picture.

In Japan delightful days are spent seeing strangely beautiful temples, gardens, an industrial development as modern as our own.

China's age old civilization is rich in romance and interest. Here are quaint native towns bordering great cosmopolitan cities. Here are millions living in the primitive ways of their fathers.

The Philippines, the British Straits Settlements and India are rare storehouses of adventure.

Go to the Orient. Spend weeks or months in these most interesting lands. And you can go easily, conveniently and comfortably.

For seven great *President Ships* of the Dollar Steamship Line depart from Los Angeles on fortnightly schedules. They are magnificent, commodious, comfortable ships.

World travellers select the Dollar Line because from the Orient these ships continue without change on Round the World, visiting Egypt, Italy, France, Boston, New York, Havana and Panama before they again return to the Pacific Coast.

Plan now this finest of all trips and take advantage of the unexcelled service and convenient sailings of the Dollar Steamship Line.

Call for additional information at the local Dollar Line office or any local ticket or tourist agent.

DOLLAR STEAMSHIP LINE
626 So. Spring Street
Los Angeles, California

To LONDON via Cherbourg

From pier to pier—a taxi from London pier takes you to your hotel. No irritating waits. No anxiety about baggage.

Splendid, new steamers *Minnewaska* and *Minnetonka* (21,700 tons), largest to London, carrying first class passengers only; a high degree of personal attention; all deck space available.

Moderate Rates—Highest Type of Service

Ask for folders "New York to London Direct"

MINNEWASKA sails May 3, May 31, June 28, etc.
MINNETONKA sails May 17, June 14, July 12, etc.

ATLANTIC TRANSPORT LINE
INTERNATIONAL MERCANTILE MARINE COMPANY
510 South Spring Street, Los Angeles, or any authorized steamship agent.

A Tourist Sleeper through Storyland.

Every Day Direct to Washington, D.C.

COMFORTABLE, modern Pullman cars via the Washington-Sunset Route—through the romantic west, across Texas, on to quaint New Orleans. From New Orleans through the historic and fascinating Piedmont Section of Georgia, the Carolinas, and to Washington, serving Montgomery, Atlanta and other cities on the L&N and Southern Railway—the "Washington-Sunset Route." Direct connection, of course, at Washington for places beyond.

—the Washington-Sunset tourist sleeper leaves Southern Pacific station in Los Angeles at nine o'clock every morning. Only two nights to New Orleans and two more to Washington.

It costs less in a Tourist Sleeper
Southern Pacific

212 West Seventh and Main Floor Pacific Electric Bldg.
Station: Fifth and Central Phone Metropolitan 2000
Hollywood Office: 6768 Hollywood Boulevard

Steamships

Your Trip to Europe

The boat you use and the route you choose can make or mar your trip. Travelling by Cunard-Cosmopolitan Service Steamers you spend two or three days on the glorious Riviera—time to get your sea legs and four days at sea. You are surrounded by all the comforts found in the best hotels. The meals are chosen from menus that are a veritable delight. The quiet service, courtesy and personal attention at every turn.

See the Cunard Agent in your city for sailing dates, rates, etc., or write for General Information Folder to

The Cunard Steam Ship Company Limited

CUNARD BUILDING
Cor. Market & First Sts.
San Francisco, Cal.

Cunard Line

FARM AND TRACTOR MAGAZINE
An Outdoor Magazine for an Outdoor Land
Of the LOS ANGELES SUNDAY TIMES

BARKER BROS.!—Spring!—Greater Values!

We believe that 750,000 pillows in Los Angeles county are today absolutely unfit to sleep on! Unsanitary! Unsafe! As an inducement to replace them—this event offering

1000 of the Finest Pillows Money Can Buy

Half Price!

Opening drive in a campaign for the replacement of dangerous old pillow relics that are today a menace to the health of a community! It's an unqualified opportunity for the householders of Los Angeles! Profits to manufacturer—profits to Barker Bros., have been forgotten in this opening event! Both have sacrificed gains to assure results!

$5.00 Each

the Sale Price of these Extra Quality White Goose Feather Pillows

They are the same quality pillows that won the Grand Prix at the San Francisco exposition—the type regularly sold from $20 to $25 a pair—pillows filled with highest quality white goose feathers CONTAINING ALL THE ORIGINAL DOWN. That is the vital point—for pillows at this price are usually deprived of the buoyancy that down gives. Buy two of these full bed size pillows at the usual price of one! Have the finest money can buy—yet spend half the usual amount!

Discard the Pillows that are a Menace to Your Health

Remember, pillows are subject to the continuous exhalation of the sleeper—penetrating to the center—acting as a continual source of re-infection! Pillows wear out and lose their bouyancy and should be discarded every five years. It is a point worth considering NOW—facts that warrant immediate action.

Limit of 2 Pairs to a Customer
No C.O.D.'s—No Phone Orders
—No Refunds or Exchanges!

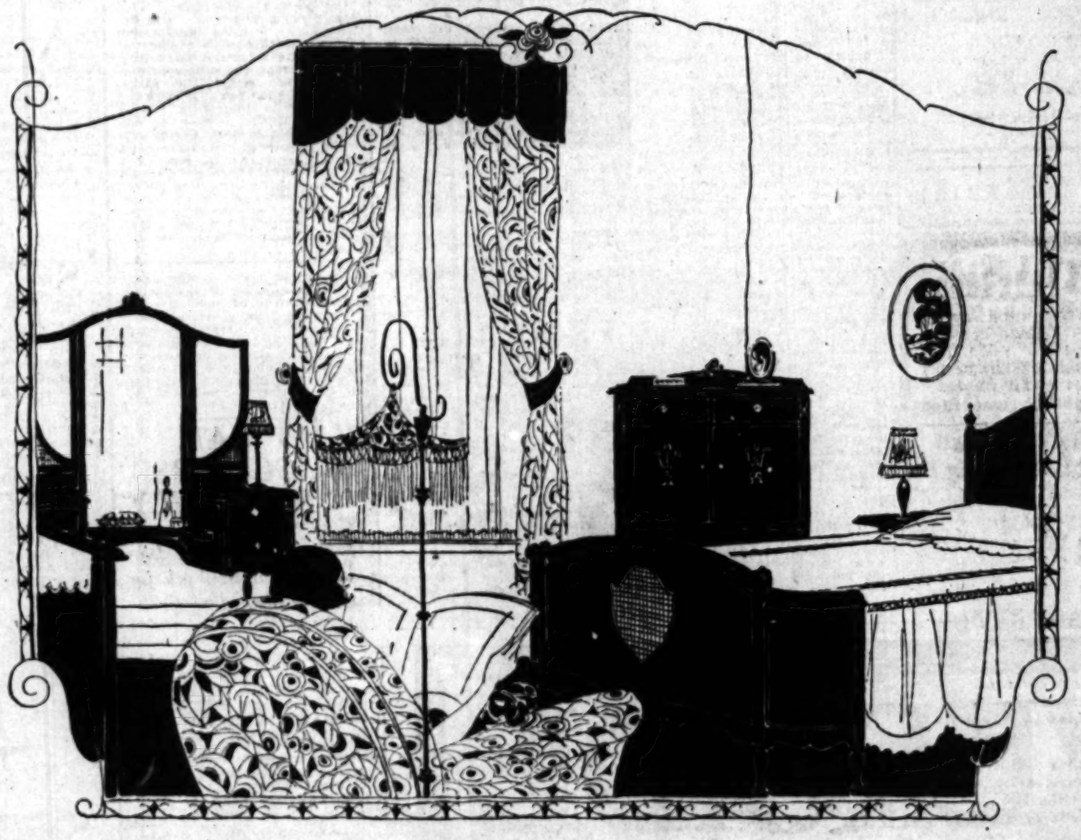

Bedroom Furniture Bought NOW Means a Saving of 15% to 33⅓%

Choose from a selected stock amounting to $75,000—at Barker Bros.! An entire group—if you wish it—or an odd piece to fill in with the set you already have—either way the reductions are effective. NOT the entire stock—but a notable portion of it—comprehensive as to style and price range.

"Prince of Wales" Group 33⅓% Less

Just one of the many available at the new, low prices. This particular type, as sketched, in beautiful cadet gray enamel or brown mahogany finish—hardwood, with dust-proof partitions, effective cane insertions.

	Formerly	Now		Formerly	Now
Beds, both sizes	$75.00	$50.00	Full Vanity	$120.00	$80.00
Dresser	80.00	53.50	Semi-Vanity	90.00	60.00
Chiffonette	65.00	43.50	Writing Table	40.00	26.50
Dressing Table	65.00	43.50	Chair	13.50	9.00

Odd Pieces, one-of-a-kind, offer wide diversity of choice as to finish—type and price—in every instance the saving is 15% to 33⅓% NOW!

Five Blanket Values That Make This a Great Economy Event!

With thoughts centered on the bedroom—blankets come to mind as important factors of furnishings! Here are values made possible only by sharpest reduction of price!

Wool-Mixed Blankets
—in silver gray with colored stripe borders of rose, lavender or blue and nicely bound; size 66x80. Pair..... $6.50

Cotton Blankets
—a very heavy all-cotton blanket finished like wool. Lovely plaids in soft color combinations, blue, gray, rose, gold, or lavender; size 66x80. Pair..... $3.95

All-Wool Blankets
—extra large, 72x84, and extra heavy and all 100% wool. In six different charming plaid combinations. Very much underpriced at, pair... $15.00

Wool-Mixed Blankets
—a beautiful snow white blanket with just enough cotton to insure laundering. An extra wide binding in colors to harmonize with the attractive stripe borders in rose, lavender or blue. Size 66x80. Pair..... $7.50

Baby Blankets
—large size blankets, 48x60, in daintiest, prettiest rose and blue borders. Mothers who have shopped for blankets know this value at, pair..... $4.00

Breakfast Room Set $37.50

Formerly $55.00

Hand decorated! Beautiful 42-inch Windsor table and 4 Windsor chairs—in the most intriguing colors and designs! Because a few remain—price has been brought far below worth and original pricing. Remember—this is a hardwood group throughout!

Maple and Cane Arm Chair $4.95

Specially Purchased

An arm chair, mind you—natural finish—cane seat and back — just the chair in demand for out-of-door or cabin furnishing. Only the most extraordinary purchase could bring them at such a price as this.

New Cedar Chests Arrive

—and are surprising and delighting everyone who sees them. More kinds—more beautiful new effects—wider price range we are sure than can be found elsewhere in the city. Factory representatives assure us that our prices average fully 20% lower than is usual for this type of merchandise. From plain chests at $20.50 to handsome period types at $110.00.

Cretonnes Special at 50c Yd.

Friday only!

Breakfast room patterns, bright and cheerful — living and dining room designs of "just-right" size and color — dainty types for bedrooms — a great, glorious assemblage, 2000 yards at this special price. The width, 36 inches, is notable, too, at 50c a yard.

No phone orders or C. O. D.'s.

Remember — the Exchange Service of the Bargain Basement allows you to use your old furniture as part payment on new selected in any part of the store.

Barker Bros. *Complete* Furnishers of *Successful* Homes Barker Bros. BROADWAY *between* Seventh *and* Eighth Barker Bros.

Hamburger's

The May Co.-Successor

PURE FOOD NEWS

Fresh Meats and Fish

for Friday and Saturday

Leg of Genuine Spring Lamb, lb., 38c.
Roll Roast Steer Beef, lb., 25c and 30c.
Chuck Roast, lb., 20c.
Pure Pork Sausage Meat, lb., 30c.

Dry Picked Poultry
Fresh Fish, Lobster and Sealshipped Oysters.

(Hamburger's—Groceries and Meats—Fourth Floor)

The how, when, why and where of agriculture.
FARM AND TRACTOR MAGAZINE
Of the LOS ANGELES SUNDAY TIMES

THE ERRING WIFE AND MOTHER

is the woman who sacrifices her health and consequent happiness to her ambition. We all know such women,—anxious that their homes shall be kept immaculately neat and attractive and their children well dressed they overdo and soon bring on some feminine ailment which is evidenced by nervousness irritability, headaches, backache and other aches and pains attending such ills. Every woman should remember that the most successful remedy for such conditions is Lydia E. Pinkham's Vegetable Compound which for fifty years has been restoring women to health, strength and happiness.—[Advertisement.

Times Want Ads
Dollars in service for pennies in cost.

Bluhill

a fifteen cent package of Bluhill Cheese contains more actual value than 15 cents will buy in any other kind of Cheese

Harmless Means of Reducing Fat

Many fat people fear ordinary means for reducing their weight. Here is an extraordinary method. Extraordinary because while perfectly harmless no dieting or exercise are necessary. Marmola Prescription Tablets are made exactly in accordance with the famous Marmola Prescription. You reduce steadily and easily, with no ill effects. Procure them from your druggist at one dollar for a box or send price direct to the Marmola Company, 4612 Woodward Avenue, Detroit, Mich.—[Advertisement.

CLAUSE IN SHIP LAW ATTACKED

Pacific Coast Conference in Tacoma Session

Section 28 Declared to be Discriminatory

House Committee Conducts Hearing in Fight

[BY A. P. NIGHT WIRE]

TACOMA (Wash.) April 3.—That the application of Section 28 of the merchant marine law scheduled to go into effect May 20 will not only fail to build up the American merchant marine, but will destroy foreign trade and greatly discriminate against Pacific ports and prevent their development was the burden of the speeches at the opening session of the conference of Pacific ports here today and resolutions demanding its repeal by Congress were foreshadowed before the conference adjourns its sessions tomorrow.

Chairman Seth Mann, traffic manager for the San Francisco Chamber of Commerce, laid down the basis of the objection by Pacific ports.

"There are a great many export and import rates applying to ports on the Pacific, but very few on the Atlantic," said Mr. Mann. "The rate to Pacific ports is $1 a hundred on domestic freight from Chicago, but for export freight the same goods come for 40 cents. I hope we will have no oratory on the American flag. We are all patriotic, all want an American merchant marine, but the question is how to achieve it."

"We do not believe Section 28 will develop a permanent merchant marine," said Frank Waterhouse of Seattle. "We do believe it will cause diversion of cargo from Pacific ports and we do believe it will cause discrimination against certain ports. We believe it will be detrimental to Pacific ports and will cause congestion at Atlantic ports already overcrowded, and we believe it will divert traffic to Canadian ports."

F. H. Shull of Portland, and B. F. Stone of Astoria, joined in condemning the section.

HEARINGS IN HOUSE

WASHINGTON, April 3.—Enforcement of section 28 of the Merchant Marine Act, providing for preferential railroad freight rates on products carried in American vessels, was both opposed and advocated before the House Merchant Marine Committee today.

Representatives of shipping interests endorsed a resolution introduced in the House today by Representative Newton, Republican, Minnesota, to defer enforcement of the section to July 1, 1925, instead of May 20, 1924, as ordered by the Interstate Commerce Commission. Commissioner Thompson of the shipping board, opposed the resolution and also the bill, previously introduced by Mr. Newton, which would make enforcement by the commission of the section optional instead of mandatory.

George H. Ingalls, vice-president of the New York Central Railroad, testifying as an individual, declared operation of the section's provisions would tend to divert much freight over Canadian railroads even if adequate American tonnage were available.

BRUTAL PIRACIES REVEALED

Tokio Judges Indict Japanese Crew for Robbery and Murder of Russian Boatmen

BY RODERICK MATHESON
[BY CABLE—EXCLUSIVE DISPATCH]
[Copyright, 1924, by the Chicago Tribune.]

TOKIO, April 3.—At a preliminary trial, judges in the Tokio local court indicted thirty-six persons, asserting grewsome piratical activities rivaling dime novel thrillers. The court's official statement on the story is as follows:

Rikiohiro Ezure and two others heard tales that gold had been discovered at Okhotsk, Siberia, in 1922. They induced two Tokio capitalists to advance 50,000 yen ($25,000,) chartering the 2000-ton steamer Takimaru of Osaka.

The leaders engaged a crew of sixty and secretly loaded thirty-two rifles, sixty Japanese swords, eighteen spears and 2000 rounds of ammunition. Ezure appointed himself chief. He announced that he was going to explore for gold, left on September 17, 1922, and went up the Amur River to Nikolaievsk where 800 Japanese had been massacred eight months previously.

Ezure suddenly was taken with the idea of avenging his countrymen. He abandoned his gold hunt and descended the river. On October 19 he seized the Russian cargo launch Anna and made four persons prisoners. On October 21 he boarded the Russian schooner Waker with a crew of twenty. He murdered three Russians and took the others prisoner. He then seized the cargo, valued at 70,000 yen ($35,000) and sank the ship. Four days later he brought out the prisoners whom he had held in iron chains and shot and sabered eleven Russians.

On November 6 he reached a Japanese port where he disposed of his spoils, distributing 60,000 yen ($30,000) among the crew. The brutality of the crime preyed on the minds of the two sailors who confessed at Tokio last December.

CLUB MAN SUCCUMBS SUDDENLY

Santa Barbara Man Dies on Golf Links; Work for Charity Blamed

[EXCLUSIVE DISPATCH]

SANTA BARBARA, April 3.—Eugene L. Patterson, prominent Santa Barbara club man and philanthropist, dropped dead this afternoon while playing golf at the Monte Cito Country Club. Mr. Patterson was playing on the tenth green when, it is believed, the end came suddenly with a stroke of apoplexy.

Mr. Patterson came to Santa Barbara several years ago from Minneapolis. He was at the head of the Community Chest campaign which ended a week ago and in which Santa Barbara raised $120,000 for charity.

It is believed that his work in this campaign led to conditions that resulted in his death.

Jury in Arizona Student Killing Trial Convicts

[BY A. P. NIGHT WIRE]

FLORENCE (Ariz.) April 3.—William B. Ward was found guilty by a jury in the Pinal County Superior Court here tonight on a charge of first-degree murder for the killing of Ted Grosh, 19-year-old university student. The jury deliberated sixteen minutes.

Death by hanging was fixed as the penalty by the jury. Counsel for the defendent immediately filed a motion for a new trial and Superior Judge Abbey set April 15 as the day for hearing the motion and passing of sentence.

OCCIDENTAL LADS TO PLAY FRANKLIN

The Occidental College varsity baseball lads believe they will repeat the victory of last week, tomorrow, when they meet the Franklin nine at Arroyo Seco Playground. Coach Wilkie Clark has developed a good team out of material that looked almost impossible at the first of the season. In the game last week with Loyola College, Occidental proved that they know baseball and can play it. The infield has taken on the appearance of perfection and few errors are expected to be committed by the Tigers tomorrow. The best asset of the Oxy team is their ability to smack the ball. Coach Clark has shown the men how to handle the willow so effectively that it will take a good twirler to take one of them for the count.

OCCIDENTAL FROSH DEFEAT GLENDALE

The Occidental Frosh-Glendale baseball game yesterday at Patterson Field proved to be a mere workout for the Tiger babes as they walloped the preps 14 to 3. The visitors sent four pitchers to the mound during the fray, but to no avail. The yearlings were swatting the ball so consistently that the game was called off after the seventh inning. Teachout for the yearlings pitched easy ball for the first five innings. Hitch took his place and continued to hold the Glendale nine to few hits. The frosh played errorless ball, only one being chalked up against them during the seven innings. Capt. Haserot did his usual daily performance by smashing out a homer, scoring two men ahead of him.

	R	H	E
Glendale	3	7	9
Occidental Frosh	14	11	1

Batteries: Elsner, Foster, Osborne, Gotson and Van Rennslar; Teachout, Hitch and Condie.

FRESNO CONVENTION OF TONG POSTPONED

[BY A. P. NIGHT WIRE]

FRESNO, April 3.—The national convention of the Bing Kong Tong, scheduled to open here today, is postponed until the 8th inst., according to an announcement by Yick Fun, the secretary. One hundred thousand dollars will be spent in entertaining the delegates, Yick said. The purpose of the convention will be to stop tong wars, it was announced.

MRS. SARAH NAISMITH DIES

[EXCLUSIVE DISPATCH]

MANHATTAN BEACH, April 3. Mrs. Sarah A. Naismith, long time a resident of Manhattan Beach, died yesterday afternoon at her home at 117 Second street. She was 69 years of age and is survived by four daughters and two sons. The body is at the Cate mortuary awaiting funeral arrangements.

MECHANICS NOSE OUT LINCOLN HIGH SQUAD

"Cop" Mahoney's Poly nine nosed out Frank Mallette's Lincoln outfit, 5 to 4, in a practice game played yesterday on the Downey Playgrounds. Lefty Miller hurled for the Mechanics. Lincoln threatened in the ninth when the Railsplitter sluggers found Miller for three home runs.

POLY SECONDS WIN OVER PIONEER NINE

Coach Voyle Brennen's Polytechnic second baseball nine defeated the L. A. High second team, 4 to 2, in a game played yesterday on the Mechanics' field. King, Payne and Cohen pitched good ball for the winners. The game was called aftor seven innings.

CALL MEETING FOR K.C. BALL LEA

Walter Paul, president of Knights of Columbus league, has called a special ing for tomorrow night Casey's auditorium, 813 Flower street. Various business are to be taken a complete attendance is the officials.

In three weeks' time, Eski obtain enough fat from to last them a year.

RIVERSIDE

Offers for Your Entertainment

SOUTHERN CALIFORNIA

RODEO

3 Thrilling Days

APRIL 4-5-6

FRIDAY, SATURDAY and SUNDAY

STAGED AT THE SOUTHERN CALIFORNIA FAIR GROUNDS

BRONCO RIDING
BULL RIDING
STEER ROPING
COWBOYS' RELAY RACE
COWGIRLS' RELAY RACE
FAMOUS MEN AND WOMEN RIDERS OF THE WEST IN DEATH-DEFYING FEATS OF SKILL AND DARING

BIG WILD HORSE RACE

Here's An Aggregation of Talent Such As Never Before Appeared in a Rodeo

Vera McGinnis	Sam Garrett
Bonnie Gray	Hank Durnell
Bertha Stadler	Hank Potts
Mary Armstrong	Cuff Burrel
Hazel Moore	Tom Millerick
Yakima Canutt	Bob Anderson
Roy Buff Jones	Jess Kell
Sleepy Armstrong	Ed Wright

and many other famous Rodeo contestants

The Riverside Chamber of Commerce is glad to endorse the SOUTHERN CALIFORNIA RODEO and cordially invites you to come to RIVERSIDE and see the spirit of the Old West live again

The Business Woman

Her Professional Clothes and Clothes for the Times When She Plays and Rests

A BLOUSE may be of so many fabrics, cut in so many styles, that choosing is one of the most delightful tasks in assembling the wardrobe. The one sketched is of crepe de chine, with tucked bosom and a single Mah Jongg character on the tab. $13.50. Second Floor.

SWEATERS, how she adores them! Here's one that can be worn with perfect propriety in the office! Coat style with roll collar, a wool and fiber weave with fiber binding the collar, and tailored pockets. $16.50. Second Floor.

A DERBY crown sailor or a tri-corne! That's the thing for Spring, 1924! You may have as many other hats as purse and needs permit, but a derby crown sailor or a tri-corne you simply must have! $7.50 to $15.00. Millinery Salons, Third Floor.

SHOES for work, shoes for play! For work a mat kid with patent cut-out trimmings is comfortable and smart. And, a pleasant foil for the severe tailleur. $10. A satin for evening is latticed with suede, $12.50. A quilted satin slipper for negligee is $2.50. First Floor.

ONE doesn't hear as much of the tired business woman as the tired business man. Just the same, a comfortable negligee to slip on for the rest hour before dinner is a mighty nice thing to possess! Dozens of dainty garments priced $16.50 to $35. Second Floor.

TO Hamburger's Beauty Shop she goes—**regularly!** That makes it easy to keep her nails perfect, hair glossy, skin smooth. Things she simply cannot do for herself with so many other demands on her time. Phone for an appointment! Second Floor.

HER own special chair! That's what every woman should have awaiting her at home. One with lots of springs and cushions that allow her perfect relaxation! Every kind, color and description—at Hamburger's. Fifth Floor.

A LAMP adds color to her room, comfort to her reading! Sketched, a bridge lamp for just this purpose. Standard, $27.50, shade, $13.75. Third Floor.

THE suit! [illegible] center of [illegible] activities! [illegible] she finds always [illegible] ing, especially in [illegible] guise. With it, [illegible] wear a strictly [illegible] blouse, or a frivol[illegible] fair, as she chooses. [illegible] suit sketched, of [illegible] monly fine Cha[illegible] $59.75. Women's [illegible] Second Floor.

"JOSEPH'S [illegible] many colors" [illegible] plain beside [illegible] scarfs which the [illegible] professional of profi[illegible] al women permits [illegible] For, you see, they [illegible] removed at will, [illegible] a dash of color [illegible] needs it. A gay [illegible] of stripes, and [illegible] effects in fiber. [illegible] ond Floor.

A COAT in which [illegible] urious folds she [illegible] swathe herself [illegible] going to the theatre [illegible] dinner, comes in [illegible] Gray, collared with [illegible] rel. Excellent [illegible] throughout. $95. [illegible] en's Section, Second [illegible]

SLIM blue crepe [illegible] under a gossamer [illegible] chiffon — a [illegible] sparklingly [illegible] Graceful tasseled [illegible] A gown that begg[illegible] scription, but tells [illegible] beautiful story when [illegible] for the evening's [illegible] hours. $165.00. [illegible] Section, Second Floor.

THE books she [illegible] are most inspir[illegible] They keep [illegible] breast the time, rest [illegible] amuse her! A wonder[illegible]ly wide selection at [illegible] burger's. Mezzanine Floor.

HER stationery. [illegible] likes the subtle [illegible] might be [illegible] mill Bond—box of [illegible] let sheets and [illegible] opes (large) is hot [illegible] distinctive Crane [illegible] specially priced at [illegible] box. Flat or [illegible] sheets, tinted blue, [illegible] Floor.

HER room can be [illegible] orated to suit [illegible] own personal [illegible] or it may be safely left [illegible] the discreet hands of [illegible] burger's Studio decorators. Absolutely no fee for [illegible] gestions, measuring [illegible] dows, etc., and suggestions [illegible] color schemes. [illegible] Floor.

THE Shopping Service is a boon to many a busy business woman! Shopping [illegible] phone in or drop a note in the mail—tell us your needs and we will take care of them. We have quite a clientele of business women right here in town for whom we shop. Mail Order Department.

Broadway at Eighth

Hamburger's

The May Co.-Successor

ss Woman
l Clothes and
the Times
ys and Rests

THE suit! Sm
center of warde
activities! Na
she finds always be
ing, especially in its
guise. With it, she
wear a strictly tail
blouse, or a frivolous
fair, as she chooses.
suit sketched, of
monly fine Charmeu
$59.75. Women's Sec
Second Floor.

"JOSEPH'S coat
many colors" m
plain beside
scarfs which the
professional of profes
al women permits her
For, you see, they may
removed at will, but
a dash of color when
needs it. A gay selec
of stripes, and two
effects in fiber. $5.75.
ond Floor.

A COAT in whose l
urious folds she m
swathe herself wh
going to the theatre
dinner, comes in
Gray, collared with
red. Excellent tailor
throughout. $95. Wo
en's Section, Second Flo

SLIM blue crepe
under a gossamer
chiffon — a chiffo
sparklingly beade
Graceful tasseled sleeve
A gown that beggars
scription, but tells its
beautiful story when wo
for the evening's
hours. $165.00. Women
Section, Second Floor.

THE books she
are most importan
They keep her
breast the time, rest, h
amuse her! A wonderfu
ly wide selection at Ha
burger's. Mezzanine
Floor.

HER stationery, if
likes the substanti
might be Hamm
mill Bond—box of 24 le
let sheets and 24 env
opes (large) is but 65c.
distinctive Crane paper
specially priced at $1.0
box. Flat or folde
sheets, tinted blue. Fir
Floor.

HER room can be de
orated to suit her
own personal whim
or it may be safely left
the discreet hands of Ha
burger's Studio decorato
Absolutely no fee for
gestions, measuring
dows, etc., and submitti
color schemes. Th
Floor.

THE Shopping Se
vice is a boon to
many a busy bus
ness woman! Simply
phone in or drop a note
in the mail — tell us
your needs and we'll
take care of them. We
have quite a clientele
of business women
right here in town for
whom we shop. Mail
Order Department.

rger's Phone BRdway 3940

CALL MEETING FOR K.C. BALL LEAG

Walter Paul, president of Knights of Columbus base league, has called a special ing for tomorrow night at Casey's auditorium, 613 Flower street. Various matters business are to be taken up a complete attendance is urge the officials.

In three weeks' time, Indians obtain enough fat from butter to last them a year.

—Always popular

"The Double"
$50

An exceptional value in an original creation

IF you prefer the **Double Breasted,** you'll like this dressy model with a decided touch of late English style. Faultlessly tailored from splendid fabrics in a variety of colorings. A model planned and executed by us.

Wood Bros.
Sixth Street
bet. Broadway and Hill
—Open Sat. Evenings Until 9—

First Payment
$34.75
No Interest on Deferred Payments

UPHOLSTERED in a fine grade of velour — your choice of several very beautiful colors.

New curved front design, and best tempered steel spring construction in cushions, edges and backs. Only, new, high-grade filling used throughout.

Framework that is guaranteed of the best materials and workmanship to insure long years of satisfaction.

Birch-Smith Furniture Co
737-39 Hill St. Near 8th

Many a Successful Business
In Los Angeles was purchased through a TIMES WANT AD. Similar opportunities are on the market today. See today's "Business Chances."

TROUBLE BREWS ON PENSION LAW

Argentina to be Menaced by General Strikes

Employees Plan to Refuse Short Wages

Passage of Measure is Laid to Politics

BY JOHN WHITE
[BY CABLE—EXCLUSIVE DISPATCH]

BUENOS AIRES, April 3.—Strikes, agitation and generally troublous times are expected throughout this month as the result of opposition of employees and laborers to having 5 per cent of their wages deducted under the 5 per cent old age pension law which was passed last January and which became effective Tuesday.

The first outbreak probably will be a general strike of port workers and inland waterway crews. Their union has decided to refuse to pay the quota demanded by the law.

Printers and workers in allied trades also have voted to refuse to accept wages when they are paid on the 5th inst., if the 5 per cent deduction is made.

The pension law is purely a political measure, it is charged, which provides that employers and employees each pay 5 per cent of all salaries for three years, at the end of which time another law will be passed providing how much may be paid in pensions on retirement and at what age employees may retire. In its present form the law makes no provision for retirements or pensions, merely decreeing the payment of quotas.

Both the President and the Finance Minister are understood to be opposed to the principle of the law, but they feel compelled to enforce it since it was passed by Congress.

The law was passed by the radical party in Congress which hoped to get votes. The counting of the ballots in the Buenos Aires election of March 22 last, has not yet been finished, but it indicates an overwhelming victory for the Socialists over the Radicals.

The Socialists are urging the laboring classes to use violent measures if necessary to oppose the pension law.

Business circles generally expect strikes and other troubles to be so numerous before the end of April that the President will be compelled to suspend the operation of the law and refer it to the new Congress which will convene on May 1.

HAD GIVEN UP HOPE FOR OVERDUE VESSEL

BRITISH SHIP ARRIVES AT HONOLULU AFTER LONG STORMY TRIP

[BY CABLE—EXCLUSIVE DISPATCH]

HONOLULU, April 3.—Of the several overdue lumber schooners that have come into Honolulu harbor during the last several weeks none had caused more uneasiness than the British vessel Vancouver that is here after a tempestuous voyage of fifty days from Vancouver. It brought 1,200,000 feet of lumber, consigned to Sears & Smith of Seattle and Honolulu.

Ordinarily the time required for a sailing vessel to make the trip to Honolulu from Vancouver is thirty days. Due to terrific gales in the early part of the voyage and variable winds later on, much time was lost, according to Capt. H. C. Hansen, master and owner. On one stretch of the way it took twenty-nine days to make 300 miles. Sears & Smith had almost given up hope for the ship and her cargo. In response to an appeal made to United States naval authorities at Pearl Harbor, the latter sent a boat out to search for the Vancouver, but this hunt had only started when the Vancouver put in an appearance off Koko Head. A large amount of lumber was seen floating in the sea about 250 miles southwest of Honolulu by a trans-Pacific liner, and this fact added to the fear that the Vancouver had been swept out of her course and gone down. No explanation of the floating lumber has been made.

The schooner Commodore, owned by Lewers & Cooke of Honolulu, arrived here loaded with 1,200,000 feet of lumber, consigned to that firm. It made the run in forty days encountering severe weather much of the way.

RIVER PLAYS PRANK WITH FARM LANDS

[EXCLUSIVE DISPATCH]

SAFFORD (Ariz.) April 3.—Estimate has been made by State Senator Kimball that fully 2000 acres of arable land have been lost to this locality within the last two months by the continuing ravages of the Gila River, and that 18,000 acres in all have disappeared downstream since about 1882. The stream bed, once only a stone's throw wide, now in one place is three miles wide, an expanse of boulders and sand where once was farming land. It is believed that the entire valley expanse is in danger unless flood control works be established.

CUSSING PARROT STARTS TROUBLE

READING (Pa.) April 3.—Police officials have served notice on Mrs. Harry Jefferies, owner of a Mexican parrot, that the bird must stop swearing at passers-by. The owner of the parrot denies it uses swear words and a controversy has resulted. The woman hangs the parrot in the front yard of her home next to the Young Women's Christian Association, and, according to complainants, its conversation knows no limits.

CHARLES EDWARD MAJOR

[EXCLUSIVE DISPATCH]

PRESCOTT (Ariz.) April 3.—Charles Edward Major, for fifteen years a mining engineer in this section, died in Mercy Hospital here. Interment will be from his old home in Palmyra, N. Y. He was one of the first geologists to map the Holbrook oil field.

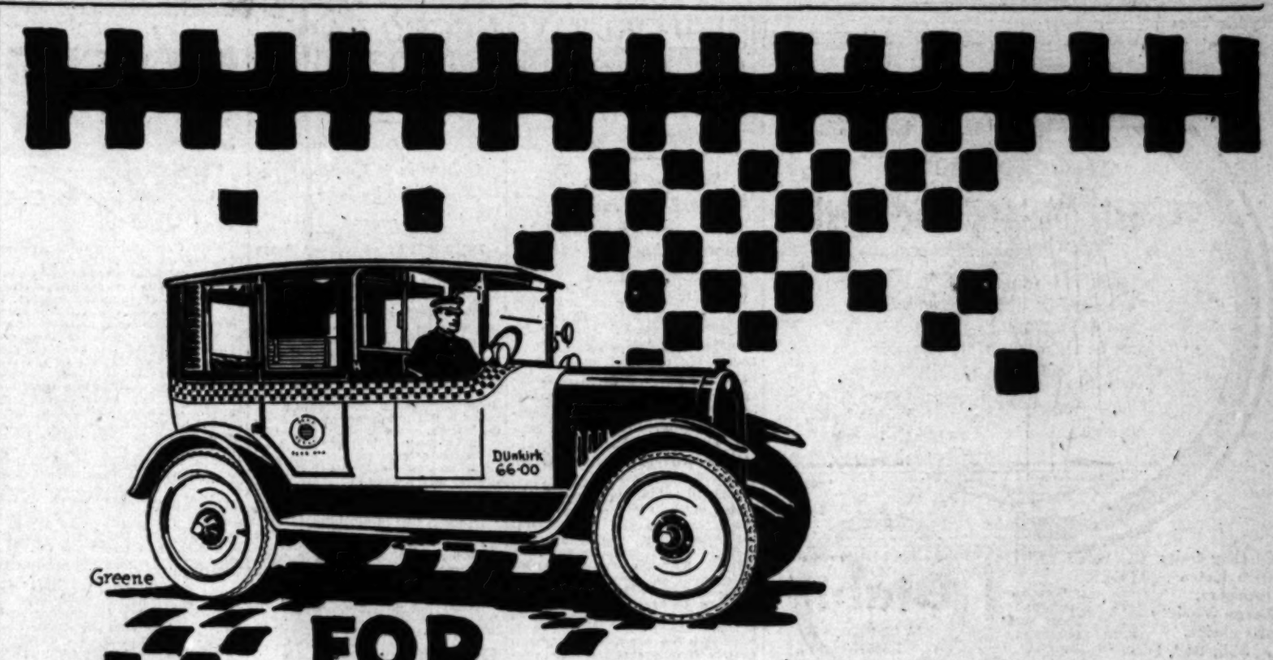

FOR SUPERIOR SERVICE
CALL DUnkirk 6600

A new Checker Cab service, operated by the Fuller Taxicab Corporation, started yesterday.

It gives the people of Los Angeles a superior type of taxicab service at low rates, with brand new, larger and more luxurious cabs.

Five passengers are accommodated without the slightest crowding. Deep cushions and long, resilient springs give limousine riding ease. Greater size and strength of chassis lend utmost security and safety.

Drivers are nattily attired in pleasing, distinctive uniforms, and are selected for their courtesy and attentiveness.

The new Fuller Checker Taxicabs will be stationed at central points. For superior service call DUnkirk 6600 or *hail them anywhere.*

3260 People
Yesterday — the first day we operated 3260 people used our service. This means that we already have 3260 Boosters.

FULLER TAXICAB CORPORATION
DUnkirk Six-Six Hundred

Stylish Togs for Men

Patch Pocket, Two-Trousers Sports Suit. $50

A very Attractive, Fancy Whipcord Suit $50

Four-Piece Sports Suits, Knickers to match, $45

Quality Suits with Extra Trousers, Large Variety of Fabrics, $35, $40, $45

Tuxedo Suits, fine Quality, $45

Open Saturday night till 9

Scott Bros. 719 AND 721 SO. HILL ST.

Stetson Hats McGREGOR Mallory Hats

"WHAT are the mothers thinking of?" is the cry from the pulpits.

Well, the good ones are hoping the Crescent Creamery Ice-Cream will arrive on time.

CRESCENT CREAMERY COMPANY

LOS ANGELES

Julie Marcus

Prepared by

Mrs. Julie Margus

Consumption Now Can Be Cured

Dear Friends:

I wish to inform you that I have discovered a cure for consumption. The sickness which to this day has been believed incurable,—year after year taking away our loved ones—nothing in the world could save them.

All efforts and attempts to cure this disease have failed, but now it is not considered dangerous with the help of this new discovery which has been tested and proved to be successful. I have received a patent trade mark for twenty years.

In two weeks this medicine will get you out of bed and gain strength rapidly and pain will disappear. Your breathing will be normal and the cough will cease.

Mr. Joe Lee, Cuper Street, West Berkeley, California, will tell you what I have done for him. All the doctors gave him up and now he is a real healthy man.

Those wishing to see me personally will find me at 1835 Berkeley Way, Berkeley, California. Send letter by Post. I send without payment.

MRS. J. MARGUS.

—[Advertisement.

ALL IMPROVEMENTS NOW INSTALLED IN UNIT NO. 1

Hollywood FOOTHILLS Subdivision

MERRICK & RUDDICK, Inc.

403 S. Hill St. VAndike 1166

between two slices of bread

Bluhill

Tasty Cheese

S.S.S. stops Rheumatism

And with it pain and its probability of reaching the heart.

"Rheumatism? Me? No, indeed, it's all gone, every bit of it! It's sunshine and joy for me now for the first time in years. I feel a

"My Rheumatism is all gone."

wonderful glory again in the free motion I used to have when my days were younger. I look at my hands and think of the twists and swellings they used to have. I bend way over to the floor. I haven't been able to do that in many years. I can thank S. S. S. for it all! To me it was a rising sun of joy and liberty. Brothers and sisters in misery, do not close your eyes and think that health, free motion and strength are gone from you forever! It is not so. It is here and now for all of you. S. S. S. is waiting to help you." There is a reason why S. S. S. will help you. When you increase the number of your red-blood-cells, the entire system undergoes a tremendous change. Everything depends on blood-strength. Blood which is minus sufficient red-cells leads to a long list of troubles. Rheumatism is one of them. S. S. S. is the great blood-cleanser, blood-builder, system strengthener, nerve invigorator. It stops skin eruptions, too, pimples, blackheads, acne, boils, eczema. It builds up run-down, tired men and women, beautifies complexions, makes the flesh firmer. Start S. S. S. today. It is sold at all good drug stores. The larger size is more economical.

S.S.S. makes you feel like yourself again

Neuritis Means Nerve Torture

The agonizing pain caused by neuritis has driven thousands of sufferers to the use of narcotics or other habit-forming drugs. Probably no ailment that afflicts mankind is capable of producing more excruciating torture than an advanced case of nerve inflammation.

Thanks to medical science, it is no longer necessary for anyone to resort to dangerous drugs for the relief of this distressing complaint. Eopa Neuritis Tablets go direct to the cause of the trouble and help to remove it quickly, safely and effectively. They contain no "dope"—no habit-forming drugs. Their action is highly beneficial to the entire system, and the weak, inflamed nerves usually respond to their healing influence with amazing rapidity.

If you want to be free from neuritis misery, go today and obtain a package of Eopa Neuritis Tablets. Price, $1.00.

Sold in Los Angeles by the Owl and Sun Drug Stores and all other leading druggists. Boericke & Runyon Co., Mfrs., San Francisco.—[Advertisement.

BLIND GIRL TAX NOW SET ASIDE

China Proposal to Get Cash Brings Indignation

Dr. Sun Yat Sen is Pressed Hard for Finances

Counterfeiting Plot Found Among His Troops

[EXCLUSIVE DISPATCH]

VICTORIA (B. C.) April 3.—Dr. Sun Yat Sen has decided not to levy a tax on blind singing girls in Canton. His decision is in response to public indignation aroused at the recent announcement of that proposal by his Minister of Finance according to passengers arriving from the Orient on the Tokiwa Maru.

So hard pressed for money is the leader of the southern cause that every last resource of his ministers' ingenuity has been called upon to devise methods for raising cash with which to finance his campaigns and run his government. His plans have ranged from a threat to capture the Maritime Customhouse, which would have plunged China into conflict, it is said, with the western powers who control it in concert, and to prevent which a fleet of twenty-two foreign warships trained its guns on Sun Yat Sen's capital, to the proposal to levy on the pitiful wealth of blind singing girls.

Sun Yat Sen's most fertile source of money is his control of the sale and smoking of opium, exercised by his minions behind the smoke-screen of the so-called Anti-Opium Bureau. He now proposes to take over from his armies the monopoly of gambling in its manifold forms and to divert the huge income from this source directly to the government treasury. With this end in view he has announced the appointment of Gen. Fan Shek-sang of the Yunnanese troops as director of the fund-raising bureau which masks the activities of the gambling monopolists.

TURN TO COUNTERFEITING

Wholesale counterfeiting of silver coins is said to be another method used by Dr. Sun's troops to enrich themselves. For more than a year now the Canton government mint has been closed, and yet the southern metropolis has been flooded with shining new coins. Cantonese bankers and merchants for months have cajoled their brains and brow-beaten their detectives to discover the source of the quasi-silver flood. A courier's weakness for wine and gambling was finally the direct cause of the jealously-guarded secret.

He tarried long enough in a gambling saloon in Winghon Road to become embroiled in a brawl. When the authorities arrived to quell the riot they found his senseless body lying in a gutter outside. In his tunic was found an order from the ammunition factory of the Fourth Army of Hunnanese troops for the delivery of a new minting machine at a cost of $20,000.

Investigation revealed that the military arsenals had been counterfeiting silver coins for months instead of confining their activities to the manufacture of ammunition for the troops.

COUPLE'S TROUBLES ENDED IN WEDDING

YOUTHFUL PAIR, WHO RAN OFF TO OREGON, MARRIED AFTER ARREST

[BY A. P. NIGHT WIRE]

OREGON CITY (Or.) April 3.—Dan Olauge, 18-year-old prisoner in the County Jail here under a charge of "child stealing," and Bessie Wilson, 16, the child he is alleged to have stolen, both of Visalia, Cal., had their troubles ended suddenly this morning through the efforts of Sheriff Wilson J. Wilson and some other folk.

The pair, arrested here on a telegraphic warrant from Visalia, declared to the Sheriff that they had run away from California to be married and were only waiting until they earned enough money to go to housekeeping to complete their plans. Sheriff Wilson telegraphed the girl's father and received consent to the wedding from him.

The Sheriff then spread the news in the jail and the prisoners made up a purse to buy a marriage license.

Rev. H. G. Edgar, former Presbyterian pastor here, performed the marriage ceremony. W. W. Woodbeck, chairman of the Democratic County Central Committee, acted as best man, and Courthouse stenographers acted as bridesmaids. The Courthouse girls also made up a purse to buy flowers and a few necessities for the bride.

Charges against the boy were dropped, he returned to his work in the mills and the bride, with the Sheriff's wife, went house hunting.

OKLAHOMA OFFICIAL CLEARED BY SENATE

[BY A. P. NIGHT WIRE]

OKLAHOMA CITY (Okla.) April 3.—John Whitehurst, president of the State Board of Agriculture, today was acquitted by the Senate Court of Impeachment on all charges, alleging general incompetency, neglect of duty, and moral turpitude, filed by the House board of managers.

BAY CITY CONVICT NEAR DEATH'S DOOR

[BY A. P. NIGHT WIRE]

SAN RAFAEL, April 3.—The condition of Allen MacDonald, San Francisco, criminal gangster, serving a fifty-year term at the San Quentin State Prison, is so serious as the result of complications following an operation, that his relatives in San Francisco were sent for today. MacDonald is not expected to survive the night.

TWO DIE IN HOSPITAL FIRE

[BY A. P. NIGHT WIRE]

MORGANTON (N. C.) April 3. Two women were killed and a man and a woman were badly burned, one perhaps fatally, when fire destroyed the north wing of the Broad Oak Sanatorium here today.

NEGRO LAW STUDENT IS GIVEN HINT

Hooded Demonstration on Columbia Campus is Thought to be Joke

[EXCLUSIVE DISPATCH]

NEW YORK, April 3.—A dozen white-hooded men, bearing a wooden cross, alighted from an automobile on the Columbia University campus early this morning, planted the cross within view of Furnald Hall, in which Frederick W. Wells, a negro law student has recently taken up residence, saturated the cross with kerosene, ignited it, and fled.

Wells did not know of the demonstration, presumably against him, until students informed him. He declared that he meant to continue in the room, from which a few of his fellow dormitory residents sought last Tuesday to eject him through petition to the house committee of the dormitory.

The cross, which burned five minutes, was put out and demolished by a group of students who had been shoveling snow. It caused mild excitement in the dormitory. The university authorities will investigate the incident, which is generally regarded as the work of practical jokers.

Bay City Man Is Awarded First Wertheim Prize

[BY A. P. NIGHT WIRE]

SAN FRANCISCO, April 3.—J. David Houser of the San Francisco Bureau of Management Research has been made the first recipient of the Wertheim Award for the betterment of industrial relations, according to word received today from Harvard University, which directs the award.

The award is made under an endowment of $166,000 as a memorial to the late Jacob Wertheim of New York City.

Houser is directed under the award to make an intensive survey of the best examples to industrial co-operation of capital and labor in the United States.

MOTHER ON STAND IN SON'S SUIT FOR FUND

MRS. DRAPER TESTIFIES SHE TOOK OVER BOYS' ESTATE TO BENEFIT THEM

[BY A. P. NIGHT WIRE]

FRANKFORT (Ky.) April 3.—Mrs. Lily Duncan Draper of Santa Barbara, Cal., took the stand in her defense in the civil suit in United States Court here today in the case brought by her son, George Otis Draper, Jr., 28 years of age, Lexington, Ky., alleging that his mother had appropriated a trust fund of approximately $200,000 given him by his father, George Otis Draper, Hopedale, Mass., on the date of his separation from young Draper's mother.

Mrs. Draper said under cross-examination that her son had not read the deeds of gift, signed by him on his twenty-first birthday, giving his mother the control of his estate.

She said when she and her husband separated there was provision made by the father for a trust of $125 a month for each of the two sons and $290 monthly for herself; that the total per month after many increases by the father came to $865 a month for the whole family.

The reason she wished the two boys to sign the estate over to her was that she "knew they would go through with it," and she said she "did as any mother would do, save it for them for their best interests."

She went to the trust company after the estate had been assigned to her and signed papers giving George Otis Draper, Jr., $200 a month from the trust fund and $50 from her personal fund, which arrangement, she said, is still in force. She took the sound advice of "many men" who told her to hold the money in trust and let her boys go to work.

"I did it to make men out of the boys," she said.

The other son is Henry Ducan Draper, now in Nice, France.

MISSING HOP GROWER COMES BACK ROBBED

FOUR MEN ARRESTED AFTER RANCHER'S STORY OF $1700 LOSS.

[BY A. P. NIGHT WIRE]

SACRAMENTO, April 3.—W. J. Ferry, Sacramento, a hop grower, with extensive ranches in Yolo county, for whom the police had been searching since last Tuesday, when Mrs. Ferry reported him as missing, turned up today at the police station here with a story of a three days' "party," with the climax occurring early today when he was transported to a lonely spot on the West Sacramento Road, Yolo county, and robbed of $1700.

Within an hour of Ferry's appearance at the police station the police had taken into custody Nick Martonish and George Corona, both of whom, the police say, admitted having participated with Ferry in a "party" at a roadhouse. Later, Jimmy Murphy and R. B. Montgomery were arrested in connection with the reported robbery.

BOY PLAYS FIVE DAYS WITH FRACTURED ARM

MASON CITY (Iowa.) April 3. Elvin Sern Madsen, 2 years of age, son of Mr. and Mrs. Carl Madsen, played with a broken arm for five days before his parents discovered it through use of the X-ray. A lump appeared on his arm and his mother thought he had received a bruise from falling off a porch.

PARK ROAD BILL PASSES

[BY A. P. NIGHT WIRE]

WASHINGTON, April 3.—Appropriation of $7,500,000 for the construction of roads and trails in national parks was authorized by the Senate today. The bill already had passed the House.

FIGHTING BLOOD

H. C. WITWER

Well, I am talking to Mr. Brock one day a little while after Judy has apparently broke off diplomatic relations with me and, during the course of the conversation, I tell him I think I will leave Drew City flat on its back, as these small burgs cramps my style. Another thing, now that the sweetest girl in all the world has give me the air, why, I don't think they's enough opportunities in a trap like Drew City for a fellow of my speed. The way I checked up then I felt it wasn't going to be no great length of time before I retired from the ring and tried my luck in some game which is less wearing on the features. I had $5475 in the First National Bank, a $1800 chumpy roadster, and I was getting around five thousand fish every time I crawled through the ropes. So I figure I belonged in a hick burg like Drew City the same way a submarine belongs to a bath tub.

But to my great surprise Mr. Brock is against me leaving Drew City to take my chances in New York. He tells me the rumor that opportunity knocks once on every man's door is a true one, and a ambitious boy don't have to rush off to the city to make his fortune. He himself got his start in a small town, Irontown, Pa., where he's then president of the big locomotive works, after he'd starved trying to knock New York for a goal.

"The fallacy that success is to be found only in the big cities has sent many a promising young man home from them to his native village, beaten and discouraged," he says, chewing on a cigar which costs some heavy money but which, for some reason, he never lights.

"Some of them have then gone ahead to fame and fortune, proving, of course, that success is never matter of environment, but of the man! Knut Hamsun, who a couple of years ago won the $50,000 Nobel prize in literature, could rise no higher than a street-car conductor in Chicago. Lipton drove a horse car in New Orleans, Clemenceau started as a teacher in New York, Masefield was a bartender there. Yet all those men, giving up the struggle in the big cities, returned to their home towns and made their names known to the far corners of the earth! You can do the same, Galen. Never mind New York—the cities have broken far more men than they've ever made! Look about you here, where you have friends and an open, clean record of progress under the most adverse conditions. There's less competition in Drew City and when you discover your 'trick,' as you call it, you will find an interested and sympathetic audience. I, for one, am always ready to give you my attention and help!"

Well, after that I just changed New York right out of my mind, and I bet you would of, too. With a man like that in my corner I'd be a dumbell indeed to leave Drew City without making a two-handed attempt to put myself over in it, now, wouldn't I?

Well, the day I am to swap wallops with Wild Bill Killoran finally rolls around, as days will, and we break camp at noon, so's to be ready to leave Drew City on $5, the 4:06 p.m. local. As usual, Mr. Brock has a ringside box, and he takes Spence and a party of friends from Wall street with him, so I'm anxious to win this battle in big time, as whenever I do Mr. Brock beams around at his friends and acts like he had win the fight himself.

I'm all packed and ready to leave my room when they comes a familiar knock on the door—a knock which makes me drop my suit case and gets me tingling all over. I flang the door wide open and there's Judy, smiling at me like she did the first time I ever seen her nearly three years before, standing in the same spot. It's a funny thing, but although I see Judy nearly every day of my life I just can't get used to her pulse-quickening beauty and take her as a matter of course. Every time she comes near me I get a thrill, I do for a fact! So I just stand there and gape at her like a boob, and I guess my face must of been a show window for my feelings, because she gets a very becoming shade of red.

"I—I just wanted to wish you luck, Gale," she says. "You will be careful of your jaw, won't you? I—I'd rather have you lose than get hurt!"

"Thanks, Judy," I says. "I'm sure fine of you to give me a—eh—to care what happens to me, and you coming up to say good-by was all I needed to put me in perfect condition for this scuffle. I ain't going to lose, and I ain't going get hurt, either. I'll just go in there thinking of you and I'll put this Killoran out for so long that when he comes to his shoes won't fit him!"

Judy laughs, and then she gives me a look which starts my heart trying the difficult feat of leaping right out through my ribs. It looks like anything might happen, when this big stiff, Nate Shapiro, bawls up the stairs for me to snap into it or I'll miss the train. What do I care about missing a train when they's a chance of me getting in right with Judy again? Say—I'd miss a whole railroad for one smile from this pantie!

Well, like it says in the old pome, "'Twas a balmy summer's evening and a goodly crowd was there" when I crawl through the ropes at the Eureka A.C. with the intentions of knocking Mr. Wild Bill Killoran for a row of shanties. Kayo Kelly and "Two-Punch" Jackson is looking after me and I get a pretty fair hand from the mob as I sit down on my stool. I see Spence and his father in their box and we exchange hand waves, and a little farther back I picks out Rags Dempster with some of his cronies. In this case stony stares is exchanged. Wild Bill Killoran is already in the ring, and from where I sit he looks like a tough egg, he does for a fact! The weight is announced as 162½ for me and 174 for my charming adversus. This draws some moans from the crowd, but a twelve-pound handicap means nothing in my young life. I figure I'll soon cut Wild Bill down to my size and, after that, a little lower.

Wild Bill starts right out after my goat when we get called to the middle of the ring for instructions. "Do I walk to my corner and wait for the count every time I knock this guy down?" he says to the referee.

"Be yourself, you big boloney!" I snarled. "The only thing you ever knocked down in your life is nickels when you was a street-car conductor. You'll get out of here tonight on a shutter!"

"Shut up!" says the referee to both of us. "Fight with your hands!"

Then the fun began.

Wild Bill shows where he got his name by charging out of his corner like a wounded lion at the bell. He was short with a terrific right swing, and when I duck under his left it whizzed by the panic-stricken referee's ear only missing him by a scant inch and dumb luck! The crowd howls with joy. I leaped in with a hard left to the head and shot a stiffer right to the heart before Wild Bill knew what it was all about. He looked surprised and began backing to the ropes, with me following, cautiously. "C'mon, fight!" I grin at him, and he answered with a murderous right hook to the body which shook me from head to toe and satisfied me that he was one sweet socker and not no bonbon eater by no means! I dove into a clinch, and, when the referee broke us, Nate yells for me to box and not slug. I nod my head and begin to left-hand Wild Bill all over the ring. Killoran couldn't cope with me at this, and in a minute he's tincanning from pillar to post, with me following him up and cutting him to ribbons. Following Nate's instructions, I clinched every time Wil Bill tried to mix matters up, and the bell found us in mid ring, with me pecking away at Wild Bill's crimson profile and Wild Bill punching holes in the air. I runs to my corner with a broad smile on my face, a smile I had worn since the opening bell.

But the hard-boiled mob which had give up their jack to see assault and battery give me the royal raspberry for boxing Killoran instead of standing toe to toe and slugging with him. During the rest, some of 'em howled for me to take a chance, and I remarked to Nate that I'm going out in the second frame and see who can hit the hardest, me or Wild Bill.

"You'll do nothin' of the kind!" snaps Nate, sponging me off. "You do what I tell you, never mind the crowd—we're fightin' this baby, not them cheap squawkers out there! Keep makin' him miss and he'll soon tire. Box him. And lookit, take 'at grin off your pan! It don't mean nothin', and it'll get you a razzin' when this guy shakes you up and you forget to smile. They'll holler: "Where's 'at smile now, Smith?' and it'll rattle you. You do the fightin' and let me do the laughin', get me?"

Killoran comes out fast for the second round, but I kept beating him to the punch, stabbing him in the face with my left time after time and then crossing my right to wherever I see a opening. About a minute after the bell, I socked Killoran flush on the jaw with a short inside right and his knees buckled under him. The customers shriek for me to knock him for a row of silos, but he's hanging on to me with both arms like he's drowning. It took the referee quite a spell to tear Wild Bill away from me, and when he did let go his head come up and bumped mine, opening up a old cut ever my right eye.

The referee warns him and the crowd hisses, but none of that stops the blood from that cut from blinding me on that side of my face. This butting business gets me red-headed and I tied into Killoran with everything I had in stock! I shot my left to his bobbing head five times without a return and then took a glancing right to the jaw to bury my own right in his stomach. Wild Bill stumbled away and crashed to the mat, face down. When they drop from a body punch they're hurt, and that's a fact! Remember that the next box fight you see. He managed to beat the count and was braced against the ropes, set for a trip to dreamland, when the bell rang.

(Continued in Tomorrow's Times.)

GREAT BRITAIN LOSES SKILLED WORKINGMEN

[BY CABLE—EXCLUSIVE DISPATCH]

LONDON, April 3.—Sydney Webb, president of the Board of Trade, answering a question in the House of Commons today, said that during the first nine months of last year, 20,509 skilled craftsmen in metal and engineering trades had left Great Britain for non-European countries, of whom 12,807 were taking up permanent residence in the United States.

PARENT-TEACHERS ELECT

[EXCLUSIVE DISPATCH]

HERMOSA BEACH, April 3.—Mrs. N. J. Anderson was elected president of the Parent-Teacher Association at a meeting held in the Pier-Avenue School auditorium this afternoon. Other officers chosen were Mrs. L. W. Lindsey, vice-president; Mrs. Harry Mitchell, treasurer; and Mrs. C. A. Tingley, secretary.

Message on Air Reports Safety of MacMillan

[BY A. P. NIGHT WIRE]

PORT ANGELS (Wash.) April 3.—A message from the exploration vessel Bowdoin, in which Donald B. MacMillan and a party have been locked in the ice north of Greenland since last summer, was completely caught by Herman Helgesen, 16 years of age, an amateur radio operator of this city, early today, he reported.

"All well," read the message, as announced by Helgesen. "Daylight breaking here. Have had no two-way communication with outside world for month."

The signature was "Bowdoin."

BILL IN SENATE TO AID POTASH MINING

[BY A. P. NIGHT WIRE]

WASHINGTON, April 3.—A bill to promote the mining of potash on the public domain was introduced today by Chairman Ladd of the Senate Public Lands Committee. Under its provisions prospectors would be permitted to operate on sections not to exceed 2560 acres in area, and upon the location of potash they would be granted leases to the land. Searles Lake, California, known to contain potash, is excluded from the provisions of the measure, which would provide for the operation of this deposit by the government or its lease to private parties.

SUMMER RATES. Alsbey Hotel. Only a little more for two than one person.

Daily Massacre of the Persians

Mr. K. A. Bistany takes pleasure in presenting the following little story to the many well-to-do residents of Los Angeles, Pasadena and vicinity—

By E. G. Fitzhamon

Without shedding a drop of blood, two Syrians of noble lineage and one genial American are unmercifully massacring hordes of Persians, Kashans and Kirmanshahs every afternoon and evening!

Right here, too! In this sunny and peaceful "City of Angels."

The massacred Persians are neither being strangled with bowstring nor boiled in oil like Morgiana's forty thieves.

No, sirree! This being Los Angeles, these Persians are being held up and knocked down!

First, these Persians are held up for people with real money to bid on. Then they are knocked down by the auctioneer, who is none other than that famous left-handed golfer, H. Taylor Curtis.

Ah! You have guessed it! These Persians are rare, imported rugs.

A wonderful collection of rugs imported by K. A. Bistany, otherwise known in the trade as "the Rug King."

Here's how they are massacred.

"This magnificent Royal Kashan rug was priced to retail at $7500," announced H. Taylor Curtis yesterday afternoon. "What am I offered?"

Two minutes later he knocked down this beautiful creation to a mighty lucky lady—a Mrs. Seymour—for only $1930. A wonderful buy!

That was the best buy since they bought Runstar in the mutuals just before the big horse-race at Tia Juana.

The same lady also got a lovely little $85 rug. "Sold to Mrs. Seymour for seventeen dollars," quoth Taylor Curtis.

Leonard Woodruff—one of those lucky oil men, he is—happened to step into the Taylor Curtis Galleries at 1007 West Seventh Street just at the right time to pick up two Persian rugs, priced to retail at $400 and $300, for such trifling sums at $90 and $85.

Then a movie actress, who would not like her name mentioned, because of the publicity, grabbed off for $57 a charming $350 Shiraz rug.

Morgan Lloyd—one of those clever "realtors," as they call themselves nowadays—strolled in just when an $850 beauty was held up. And Taylor Curtis knocked it down to Morgan Lloyd's bid of only $325.

Another lucky guy bid $71 and got an amazing $350 Kirmanshah piano-rug that is guaranteed to have four hundred knots in it!

Some knotty rug, I'll say.

And that's the way these Persians are being massacred. And it's a knotty problem what to buy—so plentiful are the bargains.

At last night's sale a bargain-hound carried off a pretty little twelve-dollar rug for three "iron men." As she was leaving with it tucked under an arm, Mr. K. A. Bistany offered to buy the little rug for twice what she had paid for it. "Not on your life," she chortled.—[Advertisement.

Rancho Santa Fe

Pronounced by ... ity planners, ... irrigation experts, ... business and ... men and hundreds ... tors and buyers ... most perfectly ... most practical, ... ful and beautiful ... velopment project ... world.

Soil—

Rich, sandy loam ... clay sub-soil ... adapted to irrigation ... the successful ... avocados, citrus ... and all other sub... crops grown in ... California.

Water Supply

Pure mountain ... irrigation and ... purposes supplied ... Lake Hodges, ... long, impounding ... acre feet, deliv... each tract through ... ern concrete system.

Climate—

Delightfully ... equable the year ... frost free; no high ... no extreme heat; ... ful, invigorating ... sea and mountain ... average temperature ... deg.

Scenery—

Indescribably ... elevation 50 to ... above sea level; ... ful valley, surrounded ... hills and mountains, ... turesque drives, ... wooded slopes and ... ing ocean views ... plete harmony of ... tecture and landscape.

Location—

Northern San ... County; one hour ... drive from San ... 108 miles from ... geles, six miles ... ocean.

Restrictions

That protect ... insure correct ... and development; ... mum production and ... building of the ... thoroughly practical ... superbly beautiful ... community ever ... ed.

Opportunity

The complete ... the distinctive ... velopment will ... hancement in ... usual even for ... California.

Full Particulars on ...

SANTA FE LAND IMPROVEMENT CO.

A. B. Harlan, 427 South Fifth & Spring Sts., Los ...

or go direct to

RANCHO SANTA FE, CALIFORNIA.

A Good Thing—Don't ... Send your name and ... by written together with ... this slip) to Chamberlain ... Co., Des Moines, Iowa, ... in return a trial package ... Chamberlain's Cough ... coughs, colds, croup, ... and whooping cough; ... throat; Chamberlain's ... Liver Tablets for stomach ... indigestion, gassy pains, ... the heart, biliousness and ... tion; Chamberlain's Salve ... every family for burns, ... piles, and skin affections; ... ued family medicines for ... Don't miss it.—[Advertisement.

MONOLITH

PLASTIC WATERPROOF PORTLAND CEMENT

ADULTERANTS are not needed to produce plasticity (fatness) or waterproofness in the case of MONOLITH PLASTIC WATERPROOF PORTLAND CEMENT. Both these important qualities are ground into each particle in the process of manufacture. For this reason waterproofness and plasticity can never be omitted.

For Sale by All Building Material Dealers

We manufacture two cements—one is Monolith Portland Cement, a high grade uniform Portland. The other is Monolith Plastic Waterproof Portland Cement. Both are guaranteed to pass specifications. In ordering from your dealer be sure to specify which cement you desire.

MONOLITH PORTLAND CEMENT CO.

13th Floor A. G. Bartlett Bldg. Los Angeles, California

Write for Booklet

Phone: 877-010 Plant at Monolith, Cal.

WATERPROOF

Looking Through The Lens At Bits Of Life.

...ed by Grand Jury—Edgar McKee, ex-head of harbor board, questioned by county body yesterday in investigation. (Times Photo.)

Lane's Daughter, Actress, Here—Nancy Lane, 21 years of age, daughter of former Secretary of the Interior, to appear on stage here in "All Alone Susie." (Times photo.)

Eastern Romance Ends Here — Miss Belle Fox, daughter of William Fox, film magnate, who was married here Wednesday night to Milton Jerome Schwartz.

Missing School Girl Sought—Kathryn Bear, 16 years of age, Lincoln High School student, who has disappeared. Her uncle, L. R. Chaisant, 248 Lincoln Park avenue, asked police aid yesterday.

...yalty Goes A-Hunting—Queen of Spain (left) discusses chances with the Marquis of Floridablanca. (P. & A. Photo.)

Choose Canary as Mascot—Bird chosen as luck bringer in $50,000 drive for clubhouse by Business Girls' Club, starting on the 19th inst. The others in the picture are, left to right, Helen Maddox, Mrs. Charlotte Eddy and Dr. Sarah Murray. (Times Photo.)

Watching for the Birdie—M. W. Wade, who though a bachelor, has made more than 100,000 pictures of children, poses with a few of his subjects. (P. & A. Photo.)

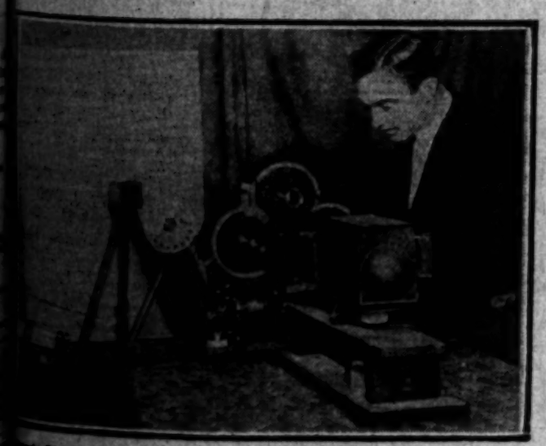

...h Pictures by Radio—Transmission and reception of photographs by radio demonstrated in Washington by C. Francis Jenkins, inventor. (P. & A. photo.)

Yes, She's a Swimmer—Aileen Riggin, Olympic fancy diver, dances to keep in condition. (P. & A. Photo.)

Foreign Legion in Africa—Lieut.-Col. Franco (left) leading legionnaires in Spain's war with Morocco. (P. & A. Photo.)

...Bibles to Biltmore—A shipment of 1000 Bibles to be placed in Biltmore rooms was received at Bible Institute yesterday. (Times Photo.)

Believe It or Not—Jack Henderson, actor, refused a bequest of $250,000 left him by Mrs. George B. Wilson, 72, of Philadelphia, a friend. (P. & A. Photo.)

Generous Stork Leaves Three—Mr. and Mrs. N. Neidig of Bakersfield with triplets. Two boys, one girl. Each weighed 3½ pounds at birth. (P. & A. Photo.)

Rancho Santa Fe

Pronounced by ...ity planners, soil ... irrigation experts, ... business and profes... men and hundreds of ... ters and buyers ... most perfectly ... most practical, ... ful and beautiful ... velopment project ... world.

Soil—

Rich, sandy loam ... clay sub-soil ... adapted to irrigation ... the successful growing ... avocados, citrus ... and all other sub-tro... crops grown in Sou... California.

Water Supply—

Pure mountain wate... irrigation and ... purposes supplied ... Lake Hodges, eight ... long, impounding ... acre feet, delivered ... each tract through a ... ern concrete system.

Climate—

Delightfully mild ... equable the year ... frost free; no high ... no extreme heat; a ... ful, invigorating ... sea and mountain ... average temperature ... deg.

Scenery—

Indescribably beau... elevation 50 to 40... above sea level; a ... ful valley, surrounded ... hills and mountains; ... turesque drives, ... wooded slopes and ... ing ocean views with ... plete harmony of ... tecture and landsca...

Location—

Northern San ... County; one hour ... drive from San ... 108 miles from Los ... geles, six miles from ... ocean.

Restrictions—

That protect investm... insure correct plan... and development, ... mum production and ... building of the ... thoroughly practical ... superbly beautiful ... community ever attem... ed.

Opportunity—

The complete success ... the distinctive plan of ... velopment will create ... hancement in values ... usual even for South... California.

Full Particulars on Reque...

SANTA FE LAND IMPROVEMENT CO.

A. B. Marian, 407 Security ... Fifth & Spring Sts., Los Ange...

or go direct to

RANCHO SANTA FE, DEL M... CALIFORNIA.

A Good Thing—Don't M... Send your name and address ... ly written together with 5 c... (this slip) to Chamberlain ... Co., Des Moines, Iowa, and ... in return a trial package of ... Chamberlain's Cough Reme... coughs, colds, croup, bronchial ... and whooping coughs, and ... throat; Chamberlain's Stom... Liver Tablets for stomach ... indigestion, queasy pains ... the heart, biliousness and ... tion; Chamberlain's Salve, ... every family for burns, scalds, ... piles, and skin affections; ... ued family medicines for only ... Don't miss it.—[Advertisement.]

...LITH ...ORTLAND CEMENT

...ce plasticity (fatness) or wa... ...ITH PLASTIC WATER... ...h these important qualities ... of manufacture. For this ... be omitted.

... CEMENT CO.

Phone 877-... Plant at Manzanita, Cal.

...ROOF

NEWS OF SOUTHERN COUNTIES

PASADENA STILL AT WAR ON KLAN

Fifth Member is Suspended from Police Force

Feeling Reaches High Pitch With New Discharge

Officer "Proud to Suffer Religious Persecution"

By a "Times" Staff Correspondent

PASADENA, April 3.—A fifth police officer of the Pasadena department was today suspended by Charles H. Kelley, Chief of Police, for alleged insubordination and for belonging to the Ku Klux Klan. George W. Hamilton, veteran officer on the local force and well known throughout the city, is the fifth victim of Pasadena's war on the hooded organization.

Following his discharge today Hamilton wrote a statement for the press in which he charged Chief Kelley with impertinence and interfering with his personal rights as an American citizen.

FEELING RUNS HIGH

Feeling in the Ku Klux Klan fight rose to the highest pitch today with the discharge of Officer Hamilton. Other officers recently discharged for the same reasons are J. B. Edwards, J. W. Cheshire, I. V. Thorpe and C. C. McClanahan. Officer Jonathan Royce was also discharged from the force today, but according to the chief, it was not for affiliation with the Klan.

City Manager Koiner issued an order prohibiting any member of the Pasadena police force to join the Klan soon after the Inglewood riot. The officers discharged, it is asserted, joined the Klan knowing they were violating the City Manager's orders. Mr. Koiner is sustaining Chief Kelley in every move he makes in the investigation.

OFFICER'S STATEMENT

In a statement to the City Manager and City Directors Hamilton says in part:

"The Chief of Police, Charles H. Kelley, is demanding to know the identity of the members of the Knights of the Ku Klux Klan now holding office on the police force of Pasadena, and is demanding this information from me.

"I consider this demand as irrelevant and having no bearing whatever on the loyal and accurate discharge of my duties as a member of the Pasadena police force. The inquiry constitutes an impertinence to my personal rights as a law-abiding American citizen.

"If I am to be discharged for belonging to this white Christian organization I am proud to suffer persecution for my religious faith."

Sierra Madre to Vote on New City Hall Bond Issue

[LOCAL CORRESPONDENCE]

SIERRA MADRE, April 3.—Another bond issue will be placed on the ballot for the approval of the Sierra Madre voters who during the past week have been called on to vote money for school purposes and improvement of the water department. This time it is a City Hall.

The city is now awaiting the sanction of the Superior Court in the matter of taking over the ground and unfinished building belonging to the Firemen's Club. This organization raised funds and started building a clubhouse. Funds gave out and the half-finished structure has been standing for nearly two years. The city trustees recently agreed to take the corner building from the club and finish it for City Hall purposes. The fire engines will also be housed in the proposed structure.

To finish the building already started will require a sum of from $35,000 to $50,000 it was declared by city officials today. Such a sum will be included in a special bond election to be called within the next ninety days, it was stated.

LIVELY FIGHT BREWS

Large Field Out of Redondo for Several City Offices

[EXCLUSIVE DISPATCH]

REDONDO BEACH, April 3.—With only ten more days before the municipal election, set for the 14th inst., the political pot in Redondo Beach is bubbling briskly. Offices of City Clerk, City Treasurer and three trusteeships are to be filled, and of the eight candidates out for City Trustee two undertakers and two real estate men are in the race.

Mrs. May B. Hopkins, City Treasurer for the past eight years, is not opposed in her candidacy for re-election and the contest for the office of City Clerk is between Mrs. Mary M. Eich, present Chief Deputy Clerk, and Walter J. Balaam. Candidates aspiring to the post of trustee are George Cate, Mayor and candidate for re-election, Wilson C. Currier, Thomas J. Hoyt, William F. Niland, W. F. Reed, C. J. Schaeffer and W. E. Sheldon. A $50,000 bond issue for municipal building additions and fire apparatus will be voted on.

WOMAN DENOUNCES SOCIALISM IN TALK

[LOCAL CORRESPONDENCE]

GLENDALE, April 3.—Characterizing Socialism as "Bolshevism with a haircut," Miss Hermine Schwed, field secretary for the National Association for Constitutional Government, addressed the members of the Tuesday Afternoon Club, speaking under the auspices of the Better America Federation. Miss Schwed exposed the Socialistic plans for the establishment of a soviet republic in the United States and declared that the Constitution of the United States was not debatable. The Tuesday Afternoon Club, she said, is the first club she has addressed in California that has a special department devoted to the study of the Constitution.

LONG BEACH ORATORS IN FIRST BOUT

Elimination Contest in Constitutional Match on Monday Afternoon

By a "Times" Staff Correspondent

LONG BEACH, April 3.—Orators of Poly High School, this city, who are to enter the national Constitutional oratorical contests will enter their first elimination contest Monday afternoon at the high school auditorium when six speakers will be chosen for the local finals at the auditorium on the 11th inst.

The elimination contest next Monday was made necessary, it was explained today, by the large number of candidates for the oratorical honors from Long Beach and district No. 13. Judges for the first contest will be Prof. Thompson of the history department, Miss Oerster and Mrs. Garlick of the English department and Miss Drouthart of the public speaking department of the high school.

Among those who will compete in the preliminary are Elizabeth Burcham, Lucille Hays, Lucretia Smith, Helen Hendliska, Mabel Funk, Wilbert Catto, Harriet Shipman, William Fennell, Leonard DeRue and John McGuire.

WILL PLACE TABLET

Native Sons to Have Ceremony at Glendale High Today

[LOCAL CORRESPONDENCE]

GLENDALE, April 3.—Under the auspices of the Native Sons of the Golden West, impressive ceremonies will mark the placing of a bronze tablet in the Glendale Union High School on Friday at the close of school. A program will be given in the auditorium, followed by exercises outdoors, in which Mayor Robinson, President Hewitt of the Chamber of Commerce, Principal Moyse of the High School, Sheriff Traeger of Los Angeles county and others will take part.

The tablet will bear the inscription, "This Building is Dedicated to Truth, Liberty and Toleration, by the Native Sons of the Golden West, April 4, 1924." It will be cemented in place with sand gathered from each county in California, mixed into mortar with water from each of the old missions, adding a touch that will embody in the tablet and its surroundings a distinct California note.

MRS. ALYEA BURIED

Long Beach Police at Funeral of Detective's Mother

By a "Times" Staff Correspondent

LONG BEACH, April 3.—Funeral services for Mrs. I. C. B. Alyea, mother of Lieutenant of Detectives Ralf L. Alyea, who died at her home, 1725 Locust avenue, Monday morning, were conducted here this afternoon. Interment was at Sunnyside Cemetery.

Members of the police department, headed by Chief of Police Yancy, Chief of Detectives Worley and Capt. C. F. Robbertson attended the services at the Mottell Chapel and at the grave. Both services were conducted by Rev. George P. Taubman, pastor of the First Christian Church.

Mrs. Alyea was born in Wisconsin February 21, 1860, and had been a resident of Long Beach for nine years. She was prominent in church circles here, and a member of Rebecca Lodge. She is survived by five sons, Ralf L.; Leslie and Manville Alyea of Long Beach, J. C. Alyea of Blackville, Okla., and Dell Alyea of Monte Vista, Cal.

BOND ISSUE PLANNED

Long Beach Seeks $5,000,000 For Harbor Improvements

By a "Times" Staff Correspondent

LONG BEACH, April 3.—A five-million dollar harbor bond proposal will be submitted to the voters of Long Beach on May 8, it was determined today by the City Council. The special bond election will be held five days before the general municipal election here.

The resolution authorizing the special election provides that the $5,000,000 issue shall be used for the improvement of inner and outer Long Beach harbor by dredging, improvements of the waterfront, protection of harbor entrances, the construction of municipal docks and the acquisition of lands and rights of way.

It is probable, it was said today, that a part of the money will be spent to assist in the construction of the breakwater extension from San Pedro to Long Beach.

EXHIBITION CLOSES

Long Beach Industrial Exposition Proves Highly Popular

By a "Times" Staff Correspondent

LONG BEACH, April 3. — The second annual Long Beach Industrial Exposition, which opened here in the municipal auditorium, came to a successful close tonight. Today was designated by the management as Home Day and proved to be the banner day of the show in point of attendance. Scores of local merchants played hosts to the employees of their respective business establishments.

The regular fashion show, which has been a feature throughout the exposition, had a special appeal to the hundreds of women who attended. The municipal band, under the direction of Herbert L. Clarke, was another feature. Every exhibit remained intact until the final closing hour.

SEES KING TUT'S TOMB

[EXCLUSIVE DISPATCH]

REDLANDS, April 3. — Dan Smith, well-known young man here, who is making a trip around the world, is now in Egypt. He has visited the Valley of the Kings, where is the tomb of King Tut. He saw this tomb and others and enjoyed a caravan trip into the desert, camping for several days. Smith says it is reported that King Tut's tomb will be reopened soon.

When a Feller Needs a Friend - - - - By BRIGGS

AIRPLANE FACTORY IS DESTROYED

Garage Also Burned in Pasadena Fire With Loss Estimated $35,000

By a "Times" Staff Correspondent

PASADENA, April 3.—A garage and an airplane factory at 44-46 West Green street were completely destroyed by flames just before dawn this morning. Damage was estimated at $35,000 to the buildings.

"Tal," the famous sail plane built by students of the California Institute of Technology, and which was being tested by the government, was completely burned.

The fire originated in the Barnhart Aircraft, Inc., which occupied the upper floors of the garage owned by G. W. Rutan. A recently completed biplane, two gliders, three airplane motors and a large number of valuable drawings were completely destroyed. Six automobiles stored in the garage were saved.

Police and firemen of this city now investigating the loss are unable to determine the cause of the blaze, which threatened a whole business block of garages and factories.

A number of firemen barely escaped injury when the burning floor of the airplane factory caved in upon them. The building is owned by Wopschall Brothers, 360 South Raymond avenue.

CROSSING IS DENIED

Seen as Reason for Plan to End Canyon's Car Line

By a "Times" Staff Correspondent

SANTA MONICA, April 3.—According to advices received at the Chamber of Commerce headquarters here, the Railroad Commission has refused a grade crossing to the Pacific Electric Company at Santa Monica Canyon. This was said to be the reason behind the company's desire to quit passenger service on this line.

It was learned this morning that it would be necessary to expend more than $200,000 for the construction of an overhead crossing at this point, and that the railway company does not regard that much investment as justified at this time.

The Railroad Commission is now considering an application of the Pacific Electric Company for permission to quit passenger service on this section of its airline.

TWO FRUIT CANNING FACTORIES ARE SOLD

[EXCLUSIVE DISPATCH]

POMONA, April 3.—Sale of the Pomona and Ontario plants of the Golden State Canneries, Fruit Packing House and the Golden State one hundred acre peach orchard east of Ontario to a new corporation, the Cutler Lobingier Packing Company, composed of Pomona and Ontario men, was announced today. No enlargements or improvements are contemplated at present. Allen Cutler, president and general manager of the new company; J. F. Lobingier, vice-president and manager of the new green fruit department; Paul H. Parrish, vice-president and general superintendent, are the Pomona officers of the concern, while A. C. Francis of Ontario is secretary-treasurer.

Silver Peak Guest Ranch Bungalow Hotel. Ph. Pomona, Sub. 5.—[Advertisement.

All Obstacles Removed in Gas Plant Purchase

By a "Times" Staff Correspondent

LONG BEACH, April 3.—All obstacles in the way of the city's recently reached determination to buy the local plant of the Southern Counties Gas Company for $2,250,000 are being removed, it was said at the City Hall here today. An injunction against the purchase, issued by the Superior Court at the behest of Scott Alexander, chairman of the Citizens' Gas Company, will be withdrawn, city officials were assured.

The City Council has authorized City Manager Windham and City Attorney Brown to begin at once the preparation of all legal papers necessary to consummate the purchase of the plant. In the deal Long Beach will secure control of all the gas company's distributing lines, its storage plant, the big supply line to the Edison steam plant in the harbor and local office and furnishings here.

LONG BEACH RECEIVES RECORD OIL ROYALTY

By a "Times" Staff Correspondent

LONG BEACH, April 3.—Revenue accruing to the city through royalties on oil taken from municipal lands in the Signal Hill field for March amounted to $184,408, according to City Manager Windham's report to the City Council today. This is the largest revenue total for any month since the discovery of oil in the local fields, two years ago, it was said. The March receipts exceeded those of February by $55,000, and were almost twice as great as those for January.

NURSERY SHOWS GAIN IN AVOCADO INTEREST

[LOCAL CORRESPONDENCE]

SAN FERNANDO, April 3.—The expansion of the avocado industry throughout Southern California is reflected in the increased activities at the Cascade ranch nurseries near here, where today 4000 avocado trees are ready to be budded. In addition 6000 seedlings have been started and will be ready for the budders next season. Citrus development is also in order, the ranch having 100,000 yearling sour orange seedlings, grown from wild Florida oranges. About 42,000 citrus buds are available for planting next season. Shipments of citrus trees from the ranch this season aggregated 20,000.

IMPERIAL VALLEY PEA CROP PROFIT PLEASES

[EXCLUSIVE DISPATCH]

CALIPATRIA, April 3.—Raising peas in Imperial Valley in winter pays well, in the opinion of H. Kanzaki, Japanese farmer who planted ten acres last December. He will complete the harvesting of his crop this week and his receipts indicate that he received nearly $750 an acre for his trouble. The average price received for the peas here was 20 cents a pound although it went to 25 cents at times. Other pea growers in this district report excellent profits.

WAMPAS TO MEET

Members of the Western Motion Picture Advertisers, known as the Wampas, will meet next Monday evening at the United Studios. Fred Beetson will be chairman. Motion-picture celebrities will be guests of honor.

CHURCHMEN CLASH OVER FILMS' USE

Moving Pictures as Aid to Services Scored by Minister

[EXCLUSIVE DISPATCH]

SANTA ANA, April 3.—Pastors who resort to the motion picture to lure a backward congregation to church were upbraided by Rev. Chester R. Montague, pastor of the Fullerton Baptist Church, who launched the discussions today before the annual conference of the Orange County Council of Religious Education meeting at that city.

When C. W. Cook, teacher of a class at the South Main-street Methodist Church of Los Angeles, sought to uphold motion pictures in the church the discussion waxed warm.

Rev. Mr. Montague formerly had used the silver screen in connection with his services, he admitted.

Cook retorted that one of the most forceful sermons he ever heard preached was delivered on the lesson taught by a moving picture.

PAROCHIAL SCHOOL IS PLANNED FOR POMONA

[EXCLUSIVE DISPATCH]

POMONA, April 3.—A Catholic primary school, costing $22,000, will be erected in Pomona in the near future, it was announced today by Rev. J. J. Sheehy of St. Joseph's Catholic Church. The school will take care of the children of the local parish up to the eighth grade, and will have a capacity of 300 students. Father Sheehy expects that in the next week property will be purchased, plans completed and everything be ready to begin construction.

HEAVY PRODUCTION OF CANTALOUPES IS SEEN

[EXCLUSIVE DISPATCH]

BRAWLEY, April 3.—Imperial Valley cantaloupe vines are in excellent shape and a heavy production again is expected this year. The melons are expected to be ready for market earlier than usual, according to growers and distributors who have inspected the vines, especially in the vicinity of Brawley and Westmoreland. It is estimated that the crop will total almost 15,000 carloads, as the acreage is about 25,000. Early planting, combined with warm weather, is expected to bring off the first ripe melons early next month, permitting crate shipments by May 15.

BANK DIRECTORS SELECTED

By a "Times" Staff Correspondent

OCEAN PARK, April 3. — Charles J. Lick, owner of the Lick Pier here, and Austin McFadden, proprietor of the Bon Ton dance pavilion, in course of construction, were elected directors of the Marine Bank at Ocean Park, at a meeting this morning. Other members of the board of directors include Herman Michel, Ray J. Foults, H. W. Reed, A. C. Currington and Dr. Bryon Palmer.

NEW INVESTMENT COMPANY

[LOCAL CORRESPONDENCE]

BURBANK, April 3.—The Burbank Investment Company has been incorporated for the purpose of assisting in the development of the city and environs and will at once open offices. It is capitalized for $50,000. The officers are E. E. Radcliff, president; Mrs. Thelma Radcliff, vice-president; and D. S. Preston, secretary.

Dares Accuser to Shoot; Flees; Caught by Cop

By a "Times" Staff Correspondent

LONG BEACH, April 3.—"I dare you to shoot."

That was the response Julian Strauss, a tailor at 437 American avenue, received from James McCoy when he covered the latter with a revolver and ordered a clerk in the store to call the police.

But McCoy didn't remain long enough to see if Strauss would take the dare for he turned on his heels and fled from the store. Patrolman F. L. Brown, who had been summoned, took up the chase, which led through the entire downtown section. McCoy was captured and taken to police headquarters, where it was learned he had endeavored to pass an alleged worthless check on Strauss for $42.

After proffering the check to Strauss the latter became suspicious and called up the bank on which the check was drawn, with the result, he told police, that he learned the check was worthless. It was then that he covered McCoy with a revolver and told his clerk to call the police.

McCoy is 30 years of age and lives at 757 Loma Vista avenue. Police are now looking up his activities here with a view to learning whether or not he has victimized other merchants.

INGLEWOOD MAY USE OLD OUTFALL SEWER

[LOCAL CORRESPONDENCE]

INGLEWOOD, April 3.—Inglewood will be permitted the use of the old Los Angeles outfall sewer, it was announced at today's Council meeting by City Engineer Arthur W. Corey. The Los Angeles engineering department will prepare an agreement allowing Inglewood the use of the old sewer, it was stated, and submit it to Inglewood officials for approval. Engineer Knowlton of Los Angeles stated to the board that the new sewer would not be ready as soon as anticipated. The Board of Supervisors has approved the organization of the new sanitation district which includes Inglewood, Gardena and points in the county, work on which will be pushed as soon as possible.

CHINESE IN LOTTERY CASE FREE ON BAIL

[LOCAL CORRESPONDENCE]

BELL, April 3.—Three Chinese giving their names of Wong Young Chung Fong and Owong Jim gave $500 bond each in Judge Miller's court here on the charge of operating a draw lottery. The trio were arrested Monday afternoon after Deputy Sheriff Frank Dewar and two other deputies went to a shed east of Santa Fe avenue, between Twenty-fifth and Twenty-sixth streets, in Vernon where they found about fifty persons, among the number three or four negro women. The three Chinese were arrested, and on Tuesday were before Judge Miller where they gave bond. They asked for and were granted a jury trial which will be conducted on the 16th inst.

CHAMBER IS HOST AT OPEN FORUM MEETING

[LOCAL CORRESPONDENCE]

ALHAMBRA, April 3.—In the first of a series of open forum meetings the Alhambra Chamber of Commerce was host at a gathering tonight in the Woman's Clubhouse, the principal speaker being Walter G. Blossom, field superintendent of education of the Southern California Edison Company, who gave an illustrated lecture on "Romances of Electricity." Following his address there was an animated discussion of live civic topics. The success of the affair means that the plan of open forum meetings will be continued, according to Oliver Van Ambery, president of the chamber.

PLAN TO KEEP CATTLE DISEASE FROM COUNTY

[EXCLUSIVE DISPATCH]

EL CENTRO, April 3.—Imperial Valley business men, bankers, members of the Farm Bureau and vegetable distributors have united in a drive for $10,000 with which to aid in quarantining Imperial county from the foot-and-mouth disease. No cases have been discovered in the county and it is the intention of officials and residents to prevent the plague coming here. Vegetable men raised almost $8000 yesterday toward the fund, and it is believed the balance will be obtained this week.

EL CENTRO'S MAYOR FAVORS WATER BONDS

[EXCLUSIVE DISPATCH]

EL CENTRO, April 3.—Citizens of El Centro have been urged by Mayor Fawcett to support the $200,000 improvement bonds for the city water system. Balloting will be on the 14th inst., the date of the regular city election. It is proposed to provide additional filtration machinery and settling basins at the waterworks and install heavier water mains in the business district.

BID ACCEPTED FOR CLEARING OF FIELD

[LOCAL CORRESPONDENCE]

SOUTH PASADENA, April 3.—Contract was let by the school board yesterday to Patterson & Hose, Inc., to clear property recently acquired for a high school athletic field. The work will cost $18,978.78. Sixteen firms bid. The difference between the low and high bids was $14,000. The property consists of one block, purchased by a recent bond issue.

SPEAKS ON VALUATIONS

[LOCAL CORRESPONDENCE]

ALHAMBRA, April 3.—E. W. Hopkins, County Tax Assessor, spoke at a mass meeting here tonight on the subject of "Tax Valuations." The meeting was under the auspices of the Alhambra West End Boosters' Association.

BEACH CITY IN PUBLICITY FUND DRIVE

Santa Monica Succeeding in Campaign for $50,000 for Advertising

By a "Times" Staff Correspondent

SANTA MONICA, April 3.—A campaign for the purpose of raising $50,000 to be used by the Greater Santa Monica Club, launched this week for municipal advertising, is meeting with instantaneous success, according to an announcement of Samuel D. Koch, president of the club.

It was reported this morning that more than a quarter of the original quota had been raised. The men interested in the raising of the finances to carry on the work are meeting daily in the clubrooms of the Santa Monica Athletic Club. It was learned this morning that more than $50,000 had been raised and expended in this city for advertising purposes without the necessity of a publicity campaign nor the expense of employing a professional moneyraiser.

MRS. COOMBS DEAD

Wife of Former Newspaper Man Passes Away at Long Beach

By a "Times" Staff Correspondent

LONG BEACH, April 3.—Mrs. Bessie Waddington Coombs, wife of Ernie E. Coombs, died late last night at the family home, 1400 Pacific avenue, this city, after a week's illness. Death was due to pneumonia. Her husband was a former newspaper man here.

Besides her husband, she is survived by three sons, Frankie, 19 years of age; Eldridge, 15, and Ernest, 11, and a brother, Albert H. Waddington of Coronado. Mrs. Coombs was a resident of Long Beach for ten years.

Funeral services will be conducted at 10 o'clock Saturday morning at the Holton & Son chapel, Rev. George P. Taubman officiating. Burial will be at Inglewood.

ATTEMPTED THEFTS CHARGED TO HUNGER

By a "Times" Staff Correspondent

SANTA MONICA, April 3.—Because he was hungry and tired and in destitute circumstances, Douglas Forsythe, 510 Westlake avenue, is in the local jail on a petty larceny charge. He is said to have been caught removing accessories from an automobile owned by William H. Wells of Venice, which was parked near the municipal pier. R. E. Clark of Ocean Park, who was driving Wells's car, parked it near the pier. When he returned he said he found Forsythe removing a rear tire, according to a report at the police headquarters. Forsythe will appear before Police Judge Garrett Friday afternoon to answer to the charge.

BAND LEADER RETAINED

By a "Times" Staff Correspondent

SANTA MONICA, April 3.—Louis Gasdia, manager of the Santa Monica Municipal Band for the last three years, was today employed by the Santa Monica Commissioner for another term. The vote for the continuance of Gasdia's services was unanimous, with the understanding that he employ musicians who reside in the city, and give preference, as far as possible, to men who have served their country in the Army or Navy.

"TIMES" CORRESPONDENTS AND AGENTS

For the convenience of Times patrons in the principal towns of the Southwest other than Los Angeles the following Times news and business representatives in these communities, with their addresses and telephone numbers, is printed. All agents will receive subscriptions and advertising.

City	Name	Address
Alhambra	Correspondent C. I. Ward Agent C. F. Carter	29 South Garfield 671 Main St.
Anaheim	Correspondent Nell Harkins Agent T. F. Sidlestrom	The Bulletin 233 S. Lemon St.
Bakersfield	Correspondent Rose C. Miller Agent John C. Miller	The Californian 1916 H St.
Burbank	Correspondent C. R. Irvine Agent E. H. Harding	119½ N. First 144 N. Providence, Burbank 31-J
Compton	Correspondent Edward Deck Agent C. A. Sutton	The Signal 1354 E. Pacific Blvd
Eagle Rock	Correspondent Alta Sanders Agent R. E. Laurence	124 E. Buchtorne St. 111 S. Grevilla Ave.
El Centro	Sub-Agent C. W. Faulkner Correspondent C. B. Irvine	2230 Colorado 1130 N. El Centro, Box 1
Fullerton	Correspondent Arthur Patterson Agent Ray H. Downing	2143 Pasadena Ave. 244 Amerige Ave.
Glendale	Correspondent C. F. Davis Agent Mrs. Dan Walters	321 Wild Rose 602 S. Myrtle
Huntington Pk.	Correspondent (See Santa Monica) Agent N. E. Mehrtens	(See Ocean Park) 2931 Ocean Front
Inglewood	Correspondent L. J. Franklin Agent G. E. Dougherty	111 Commercial 111 East A St.
Lamanda Park	Correspondent E. Arpsatig Agent E. F. Caldwell	The News 244 S. Glassell
Arcadia	Correspondent Jack Miller Agent L. H. Buell	The Courier 118 S. St.
Long Beach	Correspondent Mrs. Fred Baker Agent Mat Colwell	7232 Irene Sierra Madre
Monrovia	Correspondent L. S. Anderson Agent J. H. McClintock	52 S. Fair Oaks 501 Pleasant Block
Ocean Park	Correspondent O. F. Ellingboe Agent H. O. Schreiterberg	346 Ave. A Washington 235 S. Pleasant
Ontario	Correspondent O. O. Schreiterberg Agent Cyril R. Arthur	230 West Third 914 Buena Vista
Orange	Correspondent L. F. Anderson Agent Clyde Allen	39 W. Citrus Ave. 139½ N. Broadway
Pasadena	Correspondent John C. Rowan Agent J. R. Gabbert	218 S. Pacific The Enterprise
Pomona	Correspondent M. F. Waters Agent Betty C. Dale	563 W. 8th St. The Sun
Redlands	Correspondent R. K. Westover Agent T. G. Armstrong	414 Third St. San Diego-Cal. Club
Riverside	Correspondent J. I. Daily Agent C. B. Irvine	1256 First St. 1130 N. El Centro, Box 1
San Bernardino	Correspondent Mrs. M. A. Logan Agent Wade Drake and Wayne B. Cave	534 Hager St. 113 W. 7th St.
San Diego	Agent B. H. Dierlam	119 W. 7th St.
San Fernando	Correspondent Wilfred G. Brown Agent F. C. Wadsworth	The Register 807 N. Broadway
San Pedro	Correspondent Marshall Selover Agent Ira B. Peter	The Press 434 State St.
Santa Ana	Correspondent La Verne Cummings Sub-Agent Craig A. Shumaker	91 Regis Apts. 1353 Third St.
Santa Barbara	Correspondent (See Ventura) Agent Lloyd C. Halsey	310½ Sta. Barbara Blvd.
Santa Monica	Correspondent Max Colwell Agent Frank Spencer	431 W. Central Ave. 118 Santa Cruz
Sierra Madre	Agent Dr. C. B. Walker	2221 Lyndon
So. Pasadena	Correspondent Howard W. Hayes	2813 Diamond Ave.
Upland	Correspondent (See Ontario) Agent E. P. Fuller	Can't Rank $100.
Van Nuys	Correspondent C. B. Irvine Agent R. H. Dunn	1130 N. El Centro, Box 1 273 Sherman Way
Ventura	Correspondent (See Santa Monica) Agent (See Ocean Park)	
Venice	Correspondent Leo A. Smith Agent C. E. Turman	Free Press Arnold Bldg.
Whittier	Correspondent Harry Bowman Agent F. W. Juergens	131 S. Palmer Ave. 338 E. Greenleaf

SHIPPING

OUTER HARBOR

[illegible] Petroleum Company.
[illegible] S. H. Steel & Wharf Co., West
[illegible] S. H. Steel & Wharf Co. East
[illegible] Cotton Compress.
[illegible] Lumberboat Line.
[illegible]-Hamilton S.S. Co., Mexico
[illegible] Line, French Line.

SAN PEDRO DISTRICT

[illegible] Pacific City.
[illegible] & E. Wood Lumber Company.
[illegible] Pacific Wharf.
[illegible] Launch Landing.
[illegible] Ferry.
[illegible] Pacific Wharf.
[illegible] Office and White Flyer Line.
[illegible] & Hoyt.
[illegible] Wharf.
[illegible] Pedro Lumber Company.
[illegible] Terminal Mill and Lumber Company
[illegible] Standard Oil Company.
[illegible] Stanford Oil Company.
[illegible]-Los Angeles Shipbuilding Company
[illegible] Associated Oil Company.
[illegible] Pedro Lumber Company (West Yard.)

WILMINGTON DISTRICT

[illegible]-Union Oil Company.
[illegible] Pacific Steamship Company.
[illegible] Los Angeles Steamship Company.
[illegible] Lines.
[illegible]-American Hawaiian Steamship Co
[illegible] Company of California.
[illegible] Wharves.
[illegible] Terminal.
[illegible] Dollar Company.
[illegible] Salt S.S. Co. and Morton & L
[illegible] Morton & Lilly Co., agents.
[illegible]-California Yacht Club.
[illegible] Shipyards.
[illegible] Standard Oil Company.
[illegible] T. McCormick Lumber Co
[illegible] W. Bliss Lumber Company.
[illegible]-Consolidated Lumber Company.

TERMINAL ISLAND

[illegible]-Hammond Lumber Company.
[illegible] Wharf and Warehouse Company
[illegible]-General Petroleum Company.
[illegible]-Bethlehem Shipbuilding Company

ARRIVALS AT THIS PORT

THURSDAY, APRIL 3

Steamer H. C. FOLGER, from Balboa, 11:30 p.m., Wednesday. In ballast to the Atlantic Refining Company.
[illegible] at the Union Oil Company dock.
Steamer SUDAWONOCO, Capt. Donnelly, from San Francisco, 11:25 p.m., Wednesday. Cargo for the Transmarine Corp.
Steamer [illegible]
Steamer [illegible]
Steamer [illegible]

LAW ATTACKED BY TRUCK ME[N]

Appeal Taken from Co[urt] Ruling on Writ

Private Contract Ha[uling] Subject at Issue

Commission Said to Hav[e] Power in Case

[EXCLUSIVE DISPATCH]

SAN BERNARDINO, April [3.]—War among truck operators [of the] Redlands district will end [in] the California Supreme Court.

After frequent outbursts, [the] war reached the Superior [Court] here today in the form of a[n ap]plication for a writ of habeas [cor]pus by G. E. Davenport, arr[ested] three weeks ago on charges [of op]erating a truck in private co[ntract] hauling without first obtain[ing a] certificate issued by the State [Rail]road Commission. Permitting [the] case to reach the State cour[t, Su]perior Judge Warmer denie[d the] writ and an appeal, financed b[y in]dependent truck owners, was [tak]en.

TO ATTACK VALIDITY

In the appeal the truck [owners] will attack the constitutiona[lity of] the State motor vehicle carri[er law.] Briefly, the law requires th[at op]erators obtain a certificate [from] the commission before ope[rating] over State highways.

In the appeal, the owners [will] contend that there is no ne[ed] for a truck operator engage[d in] private contract hauling to [obtain] "a public convenience and ne[cessity] ment" for his hauling befor[e op]erating and that, further, [if] a certificate is issued, it [makes] the operator as a common [carrier] with set routes and named [termi]nals. It is also contended tha[t the] commission has no constit[utional] right to interfere with the [per]formance of a private contra[ct.]

WAR FOR WEEKS

Davenport was arrested [while] hauling citrus fruits by [truck] from Redlands to Wilmingto[n for] the Elephant Orchards, Inc.

For weeks, the war betwe[en pri]vate hauling contractors an[d truck] operators on established route[s un]der supervision of the Rail[road] Commission has been conti[nuing.] Scores of hearings before th[e com]mission have been held.

SAN FERNANDO FRUI[T] MEN WILL ORGAN[IZE]

[LOCAL CORRESPONDENCE]

VAN NUYS, April 3.—[Spon]sored by the Chamber of [Com]merce, a call will be issue[d in a] few days for a meeting to b[e held] here next week for the pu[rpose] of organizing an association [of de]ciduous fruit growers. P[eaches] and apricots are the g[rowers'] grown fruits here and up t[o this] time the orchardists have ha[d no] organization for mutual [aid in] marketing their output or [hand]ling diseases. The purpose [of the] proposed society will be fo[r mu]tual benefit and may result [in as]sociation methods for mar[keting] much after the manner of th[e wal]nut growers.

BOOTH FOR VOTERS

[LOCAL CORRESPONDENCE]

GLENDALE, April 3.—Vo[ters] of South Glendale who w[ish to] register for the coming [election] will find a registration boo[th at] the Gateway Market, San Fer[nan]do Road and Brand Boule[vard.] The booth will be opened [today] at noon and will remain op[en un]til midnight Saturday the las[t day] on which voters may register [for] the Presidential primary.

[COR]RESPONDENTS AND AGENTS

[List] of Times patrons in the principal citie[s] [o]ther than Los Angeles the following [are] [r]epresentatives in these communities, [with] telephone numbers, is printed. All [sub]scriptions and advertising.

SHIPPING and Los Angeles Harbor NEWS

SHIPPING

OUTER HARBOR

Outer Harbor Dock & Wharf Co., West side.
Outer Harbor Dock & Wharf Co., East side.
Los Angeles-Pacific Navigation Company.
Los Angeles-Pacific S.S. Co., Mexican States Line.
Los Angeles Dock.

SAN PEDRO DISTRICT

Southern Pacific Slip.
Consolidated Lumber Company.
Southern Pacific Wharf.
Banning Landing.
Southern Pacific Wharf.
Banning and White Flyer Line.
Municipal Wharf.
Southern Pacific Lumber Company.
Consolidated Mill and Lumber Company.
Standard Oil Company.
Los Angeles Shipbuilding Company.
Union Oil Company.
Los Angeles Lumber Company (West Basin Yard)

WILMINGTON DISTRICT

Union Oil Company.
Pacific Steamship Company.
Los Angeles Steamship Company.
Los Angeles Steamship Company.
Luckenbach-Hamilton Steamship Company.
Standard Oil Company of California.
Municipal Terminal.
Outer Harbor Company.
Pacific Mail S.S. Co. and Norton & Lilly Co.
Pacific & Lilly Co., agents.
Los Angeles Yacht Club.
Municipal Shipyards.
Chas. R. McCormick Lumber Company.
E. K. Wood Lumber Company.
Consolidated Lumber Company.

TERMINAL ISLAND

Hammond Lumber Company.
Municipal Wharf and Warehouse Company.
General Petroleum Company.
Los Angeles Shipbuilding Company.

ARRIVALS AT THIS PORT

THURSDAY, APRIL 3

Tank steamer H. C. FOLGER, from Balboa, Capt. ..., 11:00 p.m., Wednesday. In ballast to load oil for the Atlantic Refining Company. Will load at the Union Oil Company dock.

Steamer SUDANCO, Capt. Donnelly, from Eureka, 11:25 p.m., Wednesday. General cargo for the Transmarine Corp. Called at ...

Steamer VAQUERO, Capt. Johnson, from San Diego, 12:15 a.m. General cargo for the ...

Steamer J. L. LUCKENBACH, Capt. McNamara, from San Francisco, 4:35 a.m. General cargo for the Luckenbach Line.

Steamer ELDRIDGE, Capt. Stangeland, from Port ..., via San Francisco, 5:20 a.m. General cargo and passengers for the Nelson Steamship Company.

Steamer CANADA MARU, Capt. Inoue, from Orient, 10:10 a.m. Passengers and general cargo for the O.S.K. Line. McCormick, Patterson & Lapham, local agents.

Steamer ROBERT H. MEYER, Capt. Denekanen, from Portland, 10:25 a.m. Cargo of lumber for local wholesalers.

Steamer YALE, Capt. Self, from San Francisco, 1 p.m. Passengers and general cargo for the Los Angeles Steamship Company.

Steamer JOHANNA SMITH, Capt. Hermanson, from Coos Bay, 10:30 a.m. Cargo of lumber for local wholesalers.

Steamer RUTH ALEXANDER, Capt. Cousins, from San Francisco, 1:40 p.m., passengers and general cargo for the Admiral Line.

Steamer RICHMOND, Capt. Landahl, from San Francisco Bay, 3:15 p.m. In ballast to load oil for the Standard Oil Company.

Steamer LOS ANGELES, Capt. Phillipsen, from Port San Luis, 4:15 p.m. In ballast to load oil for the Union Oil Company.

Steamer AVALON, Capt. Morris, from Avalon, 5:55 p.m. Passengers and general cargo for the Wilmington Transportation Company.

Steamer CENTRALIA, Capt. Johnson, from Eureka, 6:25 p.m. Cargo of lumber for local wholesalers.

Steamer DAISY GRAY, Capt. Donaldson, from Grays Harbor, 6:20 p.m. Cargo of lumber for local wholesalers.

DUE TO ARRIVE

6 P.M. TO MIDNIGHT

Steamer JEANNETTE R., Capt. Hanson, from ... Cargo of salt for Gowen & Co.

DEPARTURES

THURSDAY, APRIL 3

Steamer MAUNA ALA, Capt. Berndtson, for San Francisco, 1:20 a.m. General cargo for the Los Angeles Navigation Company.

Steamer EL CEDRO, Capt. Olsen, for Buckley Bay, 1:10 a.m. Cargo of fuel oil for the General Petroleum Products Company.

Steamer SUDANCO, Capt. Donnelly, for ..., 9:35 p.m. General cargo. Called for bunkers at ...

Steamer AVALON, Capt. Morris, for Avalon, ... a.m. Passengers and general cargo for the Wilmington Transportation Company.

Steamer YALE, Capt. Self, for San Diego, 3:20 p.m. Passengers and general cargo for the Los Angeles Steamship Company.

Steamer J. L. LUCKENBACH, Capt. McNamara, for ..., 2:25 p.m. General cargo for the Luckenbach Line.

Steamer F. J. LUCKENBACH, Capt. Snow, for San Francisco, 3:20 p.m. General cargo for the Luckenbach Line.

Steamer DAKOTAN, Capt. Tucker, for San Francisco, 5:20 p.m. General cargo for American-Hawaiian Steamship Company.

Steamer VAQUERO, Capt. Johnson, for San Francisco, 7:30 p.m. General cargo for Vaquero ...

DUE TO DEPART

6 P.M. TO MIDNIGHT

Steamer RICHMOND, Capt. Landahl, for Richmond. Cargo of oil for Standard Oil Company.

Steamer LOS ANGELES, Capt. Phillipsen, for Seattle. Cargo of oil for Union Oil Company.

CARGO VESSELS DUE TO ARRIVE

FRIDAY, APRIL 4

Steamer HUMBOLDT, from San Francisco; passengers and general cargo for the White Flyer Line.

Steamer CERRO AZUL, from Providence; in ballast to load oil for the Pan-American Petroleum Company.

Steamer SUMANCO, from New York; general cargo for the Transmarine Corporation.

Steamer WAHKEENA, from Gray's Harbor; cargo of lumber for the McCormick Lumber Company.

Tank steamer EL LOBO, from Balboa; in ballast to load oil for the Shell Oil Company.

Steamer ALVARADO, from New Orleans, via ...; general cargo for the Pacific-Caribbean Gulf Line. Swayne & Hoyt, Inc., agents.

Tank steamer CADILLAC, from Avonmouth; in ballast to load oil for the Standard Oil Company.

Steamer CHATTANOOGA CITY, from Fraser River, via San Francisco; general cargo for the Isthmian Line. Norton-Lilly Co., local agents.

Steamer VIRGINIAN, from Portland, via San Francisco; general cargo for the American-Hawaiian Steamship Company.

Steamer DAISY FREEMAN, from Columbia River; cargo of lumber for local wholesalers.

Steamer A. L. KENT, from Baltimore, via San Francisco; general cargo for the Isthmian Line. Norton-Lilly Co., local agents.

Steamer BOOBYALLA, from Portland, via San Francisco; general cargo for the Pacific Steamship Company.

Steamer MUNRIO, from New York, via San Francisco; general cargo for the Munson-McCormick Line. McCormick Steamship Company, local agents.

Steamer CENTRALIA, from Eureka, via San Francisco; cargo of lumber for local wholesalers.

CARGO VESSELS DUE TO DEPART

FRIDAY, APRIL 4

Steamer ALVARADO, for San Francisco; general cargo for the Pacific-Caribbean Gulf Line. Swayne & Hoyt, local agents.

Steamer CHATTANOOGA CITY, for New York via ...; general cargo for the Isthmian Line. Norton-Lilly Co., local agents.

Steamer JOHANNA SMITH, for Coos Bay, via ...; in ballast to load lumber for ...

Steamer LOS ANGELES, for Seattle; cargo of oil for the Union Oil Company.

Steamer RUTH ALEXANDER, for San Diego; passengers and general cargo for the Admiral Line.

Steamer SANTA BARBARA, for New York; general cargo for the Pacific Mail Steamship Company.

Steamer VIRGINIAN, for Philadelphia and New York; general cargo for the American-Hawaiian Steamship Company.

Steamer WAPAMA, for San Diego; partial cargo for the McCormick Steamship Company.

PASSENGER SCHEDULE

ARRIVALS

Harvard, San Francisco, 8 a.m.
H. F. Alexander, Seattle, 10 a.m.
Yale, San Diego, 2 p.m.
Humboldt, San Francisco, 10 a.m.
Ecuador, New York, 6 a.m.
Harvard, San Diego, 2 p.m.
Emma Alexander, San Francisco, 12 noon.
Steamer, San Francisco, 10 a.m.
Ruth Alexander, San Diego, 6 a.m.

DEPARTURES

Humboldt, San Francisco, 6 p.m.
H. F. Alexander, Seattle, via San Francisco, 11 a.m.
Yale, San Francisco, 4 p.m.
Emma Alexander, San Diego, 11 a.m.
Canada Maru, Singapore, 5 p.m.
Harvard, San Diego, 2 p.m.
Humboldt, San Francisco, 6 p.m.
Ruth Alexander, San Francisco, 11 a.m.

VESSELS IN PORT

(See Port Index for Berth Locations)

Vessel	Berth
Steamer Admiral Farragut	224
Steamer A. L. Kent	190
Steamer Anyox	195
Steamer Avalon (Harvard)	60
Steamer Amur	58
Steamer Bertie Angel	75
Steamer Ruth Alexander	230
Schooner A. C. Reinhold	Anchor
Steamer Centralia	211
Steamer Chattanooga City	73
Steamer City of Los Angeles	128
Steamer Cadillac	190
Steamer ...	Anchor
Steamer ...	181
Steamer ...	73-E
Steamer Canada Maru	59
Steamer Daisy Gray	231
Steamer ...	224
Steamer El Lobo	Anchor
Steamer Robert H. Meyer	Anchor
Steamer ...	185
Steamer ...	166
Steamer ...	72-W
Steamer ...	184
Steamer Glyment	88
Tank steamer H. C. Folger	166
Steamer Hermosa	184
Steamer Johanna Smith	55
Japanese naval tank Kamoi	Anchor
Barkentine Makaweli	Anchor
Steamer Munrio	51
Steamer Olympic	74
Steamer Point Arena	58
Panaman motorship Principio	241
Tug Peacock	193
Steamer Ruth Alexander	153
Schooner Rose Mahoney	Anchor
Auxiliary schooner Sequoia	Anchor
Schooner Speedway	Anchor
Steamer Santa Barbara	188
Steamer Virginian	175
Steamer Wapama	195
Steamer Walmea	162
Tank steamer Warwick	241

CATALINA SERVICE

Steamer AVALON leaving Water-street shed, at foot of Canal avenue, Wilmington, daily at 10 a.m. arrives Avalon 12:25 p.m.; returning, leaves Avalon at 3:45 p.m., arrives Wilmington at 6:05 p.m.

DEPARTMENT OF COMMERCE

Coast and Geodetic Survey
Tides, Los Angeles Harbor

Note—The following tabulation of the tides is compiled from the Pacific Coast Tide Tables of the United States Coast and Geodetic Survey. The tides are arranged in the order of their occurrence, beginning with the first tide after midnight in the left-hand column. There are usually four tides, two high and two low, each day; but occasionally what would be the fourth tide occurs after midnight and thus becomes the first tide of the next day. The columns of heights give the elevation of each tide above the plane of reference of the Coast and Geodetic Survey chart soundings, except where the numbers are preceded by the minus sign, or dash, when heights are below the plane. The tabulations are furnished by the Field Station of the Survey, Custom House, San Francisco, Cal.

Sunrise and sunset are computed for Los Angeles Harbor. Moonrise and moonset for Los Angeles.

TIDES, APRIL, 1924

Day	Time	Hgt.	Time	Hgt.	Time	Hgt.	Time	Hgt.
	Low.		High.		Low.		High.	
4	3:32	0.2	9:31	5.0	3:31	0.5	9:38	5.5
5	4:03	0.1	10:06	4.7	3:55	0.9	10:05	5.4
6	4:35	0.2	10:42	4.3	4:17	1.3	10:28	5.3
7	5:09	0.3	11:23	3.9	4:38	1.7	10:54	5.1
8	5:47	0.5	12:06	3.5	5:00	2.0	11:22	4.9
9	6:33	0.7	1:06	3.2	5:25	2.3	...	...
	High.		Low.		High.		Low.	
10	0:02	4.6	7:36	1.0	2:40	3.0	5:56	2.6
11	0:51	4.3	9:05	1.0	4:42	3.1	7:43	2.9
12	2:18	4.1	10:31	0.9	5:41	3.5	10:25	2.9
13	3:57	4.2	11:28	0.6	6:13	3.9	11:40	2.4
14	5:12	4.4	12:12	0.3	6:42	4.3		

SUN AND MOON

Day	Sunrise	Sunset	Moonrise	Moonset
4	5:49	6:30	6:04 A.M.	6:51 P.M.
5	5:48	6:31	6:38 A.M.	7:46 P.M.
6	5:47	6:32	7:11 A.M.	8:49 P.M.
7	5:46	6:33	7:47 A.M.	9:33 P.M.
8	5:44	6:34	8:26 A.M.	10:26 P.M.
9	5:43	6:34	9:06 A.M.	11:16 P.M.
10	5:41	6:35	9:51 A.M.	
11	5:40	6:36	10:40 A.M.	0.06 A.M.
12	5:39	6:37	11:32 A.M.	0:53 A.M.
13	5:38	6:38	12:28 P.M.	1:37 A.M.
14	5:36	6:38	1:27 P.M.	2:19 A.M.

ARRIVALS AND CLEARANCES AT WORLD'S PORTS

[BY A. P. NIGHT WIRE]

SAN FRANCISCO, April 3.—Arrived: William Camden, 1:20 a.m.; Cebu; Lassen, 2:55 a.m., Aberdeen; Steel Ranger, 2:35 a.m., Astoria; Stockton, 4 a.m., Astoria; H. F. Alexander, 6:20 p.m., Seattle; Tiverton, 6:40 a.m., Port Gamble; Canadian Rover (British) 11:30 a.m., Ocean Falls; George Allen, 11:30 a.m., New York; Lima (Swedish) 1:45 p.m., Stockholm.

ARRIVED: New York, April 3, George Washington, Bremen; Estonia, Danzig via Halifax; Tuhaaga, Los Angeles.

Algiers, March 30, Patria, New York.

Havre, April 1, Rochambeau, New York.

Hamburg, April 2, Minnekahda, New York.

Malta, April 3, Columbia, New York.

Manila, April 2, Samaria, New York; 3rd President Jackson, Seattle; President Adams, New York and San Francisco.

Bremen, April 1, President Roosevelt, New York.

Alexandria, April 2, President Hayes, San Francisco.

Shanghai, April 2, England Maru, San Francisco; Shabonee, Los Angeles.

Darien, April 3, West Katter, Portland, Or. Barrow, April 1, San Teodoro, Los Angeles. Tien-tsin, April 2, West Nomentum, Portland, Or.

Cristobal, April 2, Newport, San Francisco. Philadelphia, April 3, Chester Sun, Los Angeles.

SAILED: Corinna, March 31, Volendam, New York.

New York, April 3, Albert Ballin, Hamburg; K. I. Luckenbach, San Francisco; President Harrison, San Francisco via Havana.

St. Michaels, April 2, Asiatic, from Naples, New York, on cruise.

Cristobal, April 2, Manchuria, from San Francisco, New York; President Monroe, from New York, San Francisco; Antietam, Los Angeles.

Rotterdam, April 1, Scottish Maiden, San Francisco.

Havre, April 1, Zenon, San Francisco.

Wellington, April 1, Maunganuia, San Francisco.

Tsingtao, April 1, Toyooka Maru, Seattle.

Sydney, April 2, Sonoma, San Francisco.

Hongkong, April 3, Kaza Maru, San Francisco.

PORTLAND, April 3.—Arrived: Dorothy Alexander, 2 p.m., Rose City, 5 p.m., San Francisco.

Departed: Paul Luckenbach, 4 a.m., Puget Sound; W. S. Miller, 4 a.m., Brookings, 5 p.m., San Francisco; Iowan, 5 a.m., Boston; La Purisima, 11 a.m., Los Angeles.

COOS BAY (Or.) April 3.—Arrived: F. A. Warner, 9 a.m., Bay Point.

Departed: Martha Buehner, noon, Juvigny, 1 p.m., Los Angeles.

SEATTLE, April 3.—Arrived: Tsang Tai, 7 p.m., Port Townsend; Selma City, 3:20 p.m., San Francisco; Romagne, 3 p.m., Los Angeles; Northland, 12:45 p.m., Bellingham; motorship Los Alamos, 11 a.m., Richmond; Artemisia, 8 a.m., Vancouver, B. C.; Cold Harbor, 6:30 a.m., Portland; Panaman, 7:25 a.m.; Oduna, yesterday, Tacoma.

Departed: Admiral Farragut, 11 p.m., Horace Luckenbach, 1 p.m., San Francisco; motorship Dinteldyk, 8 p.m., Panaman, 12:15 p.m., Portland; U.S.S. Snohomish, 8:10 a.m., Puget Sound trip; Georgie, yesterday, Port Angeles, yesterday, Tacoma; Bolivia, yesterday, Bellingham; Forest King, yesterday, Los Angeles.

KETCHIKAN, April 3.—Departed: Northwestern, 2:30 p.m.; Admiral Rogers, 2 p.m., southbound.

VANCOUVER (B. C.) April 3.—Arrived: St. Regis, 10 a.m., Victoria, B. C.; Maridal, yesterday, Balboa; Rici, yesterday, Yokohama; Kina, yesterday, Kobe.

Departed: Tosei Maru, 6 a.m., Kobe; Wauruna, yesterday, San Francisco; motorship Borgea, yesterday, Christiania; Artemisia, yesterday, Seattle.

VICTORIA (B. C.) April 3.—Arrived: Protesilaus, 8 a.m., Seattle.

Departed: Protesilaus, 10:15 a.m.; Manila; Silverado, 8 a.m., Vancouver, B. C.

EVERETT, April 3.—Arrived: Kinryo Maru, yesterday, Gray's Harbor.

RAYMOND, April 3.—Arrived: Munaires, yesterday, Seattle.

Departed: Claremont, yesterday, Los Angeles.

SAN DIEGO, April 3.—Arrived: H. T. Harper, Los Angeles, 6:30 a.m.; A. L. Kent, New York, 7 a.m.; Yale, San Francisco, Los Angeles, 8 p.m.

Departed: A. L. Kent, San Francisco, 6 p.m.

TACOMA, April 3.—Arrived: Dinteldijk, 4 p.m., Antwerp; Georgie, during night, Havre.

Sailed: Panama, 5 a.m., New York; Willapa, noon, San Francisco; Commercial Trader, 5 p.m.; Castletown, 9 p.m., Everett.

News of Ships and Sailings at Pacific Ports

[BY A. P. NIGHT WIRE]

SAN FRANCISCO, April 3.—Four vessels left dry dock here oday after undergoing repairs. They were the Associated Oil tanker Frank H. Buck, which had her tanks tested and a broken rudder replaced by a new one; the steamer Fred H. Baxter, which had a broken shaft repaired; the French steamer Providencia, which had a rudder installed to replace one she lost at sea, and the Danish motorship Indien, which went into dry dock because of a broken propeller blade.

The Providencia went into dry dock with a full cargo, including a sixteen-foot deck load. The only portion of her cargo taken out before going on the ways was a quantity of dynamite. The Providencia was bound from Tacoma to Santa Rosalia.

The Standard Oil tanker Aroonne is in dry dock to have her shaft drawn, her rudder taken out, and general repairs made.

Announcement that the Mexican Free Ports Commission, successors to the Mexican Navigation Company, plans to work out a joint schedule for its vessels with those of the Mexican States Line was made here today. The vessels will call at Portland, Seattle, Vancouver, San Francisco and Mexican and Central and South American ports. Seven ships will be operated at first.

The Shipping Board liner President Pierce, which has been on dry dock at Mare Island navy yards undergoing complete overhauling, will be given her trial trip outside the heads Saturday.

The Mexican steamer Tropical, formerly the General McDowell, will go into drydock here for general repairs.

VANCOUVER (B. C.) April 3.—The steamship Canadian Importer, which is to arrive here Sunday from Australia, will inaugurate the Vancouver sailings of a Montreal-Vancouver service of the Canadian government merchant marine limited, April 12, it was announced today. Montreal will dispatch her first ship, the Canadian Planter, on this service, May 8.

COOS BAY (Or.) April 3.—The steam schooner Cleone arrived this morning from Portland with a lumber cargo.

The Coos Bay Lumber Company steamer F. A. Warner arrived from Bay Point this morning and is taking lumber.

After loading lumber the steamer Martha Buehner sailed for Los Angeles this morning.

The steamer Juvigny, which came from the south yesterday, departed with a lumber cargo for Los Angeles this afternoon.

Capt. William Wood of the steamer City of Victoria, who had made three trips to this port for lumber, going to the Orient, has quit the sea and has joined G. R. Theiring here in a stevedoring company.

BELLINGHAM, April 3.—Canned fruit and vegetables have been shipped to California ports from here regularly recently. The steamship Northland carried 700 cases when she sailed from this port today. The steamship Culburra also departed for California with 290 cases of canned goods and a carload of box shooks after discharging seventy tons of freight.

EVERETT, April 3.—The Japanese freighter Kinryo Maru docked here last night from Gray's Harbor to complete her lumber cargo offering for the Orient. She will sail Saturday or Sunday.

SEATTLE, April 3.—Under charter to Ralph T. Johns and company, the British freighter Artemisia arrived in port today and started to load local parcels of lumber and general cargo.

In the service of the Blue Funnel line the British steamship Protesilaus sailed for Asiatic ports, including Manila, today.

The Norwegian steamship Tri-Color, which returned to Seattle Wednesday, started today to load 1,000,000 feet of lumber and 290,000 feet of piling at a mill at Ballard, near Seattle.

With more than 2500 tons of east coast cargo, the steamship Selma City, of the Isthmian Line fleet, arrived today to discharge steel and steel products.

The Japanese freighter Ayaha Maru, which sustained a broken tailshaft at sea last week, has been towed to Dutch Harbor, Alaska, by the Swedish motorship Tolken, according to advices received in Seattle by Walker-Ross, Inc.

Marking the first sailing vessel flying the flag of China to come to this port in several years, the five-masted schooner Tsing Tai arrived tonight in tow of the tug Roosevelt of the Washington Tug and Barge Company's fleet. The vessel was formerly the American sailing schooner Levin Ostrander and was built at Tacoma in 1917. On a voyage to China the craft went ashore and was abandoned by her crew as a total loss. Favorable weather conditions set in afterwards and the craft was salvaged, towed to Shanghai, China, and refitted.

Offices of the United States Lines in the northwest have been moved from 325 Pine street to Suite 205-6 in the Commercial Building, 919 Second avenue, it was announced by the agents today.

At the weekly meeting of the port of Seattle Commission today it was decided to ask for bids for installing a canned salmon conveying system at the Spokane street terminal of the port to increase the speed at which the commodity is handled.

TACOMA, April 3.—The motorship Bolivia which arrived last night will load about 2,000,000 feet of lumber here for the Orient.

The Commercial Trader which has been loading 3,500,000 feet of lumber here, sailed tonight for Everett to complete her cargo.

The Steel Mariner is looked for Saturday to load lumber for the East Coast and Tuesday the President Madison is expected to take lumber for the Orient.

The Castletown sailed this evening for California after loading smelter products, grain and general freight.

The French steamer Georgie was in at the smelter today and loaded copper for Europe.

The Selma City is due tomorrow from the East Coast with steel and general freight.

The Commercial Scout is expected to finish discharging sulphur at Dupont this evening and shift to Seattle.

PORTLAND, April 3.—The British steamer Sheaf Mount will come here under charter to Balfour, Guthrie & Co. by the end of this week to load wheat for the United Kingdom. The Sheaf Mead also is due here this week and will finish a cargo of lumber begun on Coos Bay under charter to A. M. Gillespie & Co.

The West Katan of the Swayne and Hoyt Australian service arrived in the Columbia River this morning to load lumber and other freight for the westbound voyage.

The Danish East Asiatic Company's motorship Panaman will arrive at Portland late next month to load for European ports. The vessel, represented by Chalmers & Cartwright, is listed to make the voyage from San Francisco to Hamburg in thirty-two days.

If a sufficient number of passengers are booked here, the Alaskan-Siberian Navigation Company cruising steamer Buford will call at Portland on her forty-day voyage to Alaska, the Arctic Sea and Siberia this summer, according to word received today by the Portland agents.

ASTORIA (Or.) April 3.—When the Norwegian steamer Talabot arrived here a few days ago from Vancouver, B.C., she was fined $5000 by Deputy Collector of Customs Lamb for failure to bring a consular bill of health from the British Columbia port. Today Capt. M. Larsen, master of the steamer filed a protest, asking that the fine be remitted and averring as his reason for not having a bill of health that he was informed by the American consul in Vancouver none was required. The protest was forwarded to Washington.

The steamer West Katan arrived this morning from Puget Sound, and after taking on 50,000 feet of lumber at the Astoria terminals for Australia, went to Portland.

After loading 400,000 feet of lumber at Prescott, the Norwegian steamer Talabot sailed this morning for Sydney, via way ports.

The tug F. A. Douty sailed this morning for Yaquina Bay after a raft of spruce logs which she will bring to the Columbia River.

RADIO REPORT

The Radio Corporation of America, in co-operation with the United States Public Health Service and the Seamen's Institute, will receive requests for medical and surgical service from ships at sea through the KSE station at Los Angeles Harbor and its KPH station at San Francisco, without cost.

[BY RADIO CORPORATION OF AMERICA] WILMINGTON STATION

Noon, April 2

FRED W. WELLER, New York for Los Angeles, 1900 miles south of Los Angeles.
CAROLINAS, Gray's Harbor for Balboa, 1160 miles northwest of Balboa.
SURICHCO, Gray's Harbor for Balboa, 2620 miles south of Gray's Harbor.
CAPE COD, Los Angeles for New York, 918 miles south of Los Angeles.
AGWIBAY, Balboa for Los Angeles, 839 miles northwest of Balboa.
SANTA ROSA, Balboa for Los Angeles, 566 miles northwest of Balboa.
CAPE ANN, Los Angeles for Balboa, 291 miles northwest of Balboa.
ALBERTOLITE, Chile for Los Angeles, 2042 miles south of Los Angeles.

8 p.m., April 2

MEXICO, anchored off San Jose del Cabo.
SUTERMCO, Gray's Harbor for Balboa, 2675 miles south of Gray's Harbor.
DRECHTDYK, Los Angeles for Balboa, 330 miles from Balboa.

Noon, April 3

WM. G. WARDEN, New York for Los Angeles, 383 miles south of Los Angeles.
WILLSOLO, New York for San Diego, 385 miles south of San Diego.
CERRO AZUL, Providence for Los Angeles, 230 miles south of Los Angeles.
BYRON D. BENSON, Los Angeles for New York, 297 miles south of Los Angeles.
BETHELRIDGE, Los Angeles for New York, 713 miles south of Los Angeles.
CHATTANOOGA CITY, San Francisco for Los Angeles, 164 miles south of San Francisco.
CIRCINUS, New York for San Diego, 178 miles south of San Diego.
FRANCIS E. POWELL, Los Angeles for Philadelphia, 681 miles south of Los Angeles.

8 p.m., April 3

SUMANCO, New York for Los Angeles, 127 miles south of Los Angeles.
D. G. SCOFIELD, Los Angeles for New York, 522 miles south of Los Angeles.
H. F. ALEXANDER, San Francisco for Los Angeles, 60 miles from San Francisco.

SAN FRANCISCO STATION

8 p.m., April 2

ORIENT, Portland for Shanghai, 1600 miles from Columbia River.
WEST CAYOTE, Portland for Yokohama, 1411 miles from Columbia River.
WHEATLAND MONTANA, Tsing-tao for Seattle, 2566 miles from Seattle.
MAINE, New York for San Francisco, 342 miles south of San Francisco.
ELDRIDGE, Seattle for Shanghai, 1556 miles from Seattle.
HOLLYWOOD, Manila for San Francisco, 2540 miles west of San Francisco.
SOMME, New York for San Francisco, 186 miles south of San Francisco.
STEEL MARINER, Yokohama for Portland Townsend, 318 miles west southwest of Flattery.
SANTA INEZ, King Cove for Seattle, 1028 miles from King Cove.
MAKIKI, Seattle for Honolulu, 271 miles from Seattle.
ENTERPRISE, Hilo for San Francisco, 750 miles from San Francisco.
WEST NILUS, Honolulu for San Francisco, 732 miles from Honolulu.
TACHIBANA MARU, Kobe for Los Angeles, 500 miles from Los Angeles.
ATLANTIC MARU, Port Arthur for San Francisco, 200 miles from San Francisco.
FRANCE MARU, Seattle for Colon, 111 miles from Portland.
GRANT, Honolulu for San Francisco, 1850 miles from San Francisco.
SUCHERICO, Gray's Harbor for Port Arthur, 251 miles south of Gray's Harbor.
MAUI, San Francisco for Honolulu, 100 miles from San Francisco.
PATRICK HENRY, Los Angeles for Yokohama, 615 miles west of Los Angeles.
MATSONIA, Honolulu for San Francisco, 1943 miles from San Francisco.

8 p.m., April 3

KENWANEE, Linnton for San Francisco, 11 miles from San Francisco.
LA PLACENTIA, Pearl Harbor for Port San Luis, 565 miles from Port San Luis.
PRESIDENT CLEVELAND, San Francisco for Honolulu, 879 miles from San Francisco.
CHARLIE WATSON, Richmond for Point Wells, 284 miles from Point Wells.
EL SEGUNDO, El Segundo for Point Wells, 202 miles from Point Wells.
ALBERT JEFFRESS, San Francisco for New York, 227 miles south of San Francisco.
CAPT. A. F. LUCAS, Richmond for Willbridge, 122 miles from Willbridge.
IOWAN, Astoria for Los Angeles, 505 miles from Astoria.
J. A. MOFFETT, Los Angeles for Point Wells, 130 miles from Point Wells.
JOHN C. KIRKPATRICK, Tacoma for Los Angeles, 918 miles from Los Angeles.
ENTERPRISE, Hilo for San Francisco, 473 miles from San Francisco.
NOYO, Mendocino for Los Angeles, 30 miles from Mendocino.
DODD, Richmond for Point Wells, 69 miles from Point Wells.
W. S. MILLER, Willbridge for Los Angeles, 465 miles from San Francisco.
INDIA ARROW, Los Angeles for Woosung, 531 miles west of Los Angeles.
ATLAS, Richmond for Aberdeen, 388 miles from Aberdeen.
BARBARA C., Tacoma for San Francisco, 450 miles from Tacoma.
JUVIGNY, Coos Bay for Los Angeles, 70 miles from Coos Bay.
H. F. ALEXANDER, San Francisco for Wilmington, 60 miles from San Francisco.
MAZATLAN, Eureka for Coos Bay, 55 miles north of Eureka.
MAUNA ALA, Los Angeles for San Francisco, 150 miles south of San Francisco.
CANADIAN FARMER, Astoria for Los Angeles, 464 miles from Los Angeles.
BOOBYALLA, San Francisco for Los Angeles, 260 miles from Los Angeles.
ROBERT JOHNSON, Los Angeles for Newport, 285 miles north of Los Angeles.
EDGEMOOR, Manila for San Francisco, 531 miles from San Francisco.
ADMIRAL SCHLEY, Portland for San Francisco, 245 miles from San Francisco.
SUCHERICO, Gray's Harbor for Port Arthur, 499 miles south of Gray's Harbor.
Schooner W. H. TALBOT, Coos Bay for Shanghai, 145 miles west of San Francisco.
PACIFIC, Everett for San Francisco, 230 miles from San Francisco.
F. H. HILLMAN, London for San Francisco, 60 miles south of San Francisco.

[BY FEDERAL TELEGRAPH] LOS ANGELES STATION

Noon, April 2

ALBERTOLITE, Antofagasta for Los Angeles, 2043 miles south of Los Angeles.
VICTORIOUS, Philippines for Los Angeles, 1064 miles west of Los Angeles.

8 p.m., April 2

CHIAPAS, Los Angeles for Mazatlan, 28 miles south southeast of Los Angeles.
LOMPOC, Los Angeles for Iquique, 105 miles south of Los Angeles.
TEJON, Tokuyama for Los Angeles, 875 miles west of Los Angeles.
CALAWAII, Los Angeles for Honolulu, 1375 miles west of Los Angeles.
SEIYO MARU, Balboa for Los Angeles, 128 miles south southeast of Los Angeles.
ARGYLL, Port San Luis for Santa Rosalia, 206 miles south southeast of Port San Luis.
CARRISO, Hilo for San Francisco, 10 miles from Hilo.
FRANK G. DRUM, Balboa for Los Angeles, at La Union.
CITY OF PARA, Cristobal for Champerico, at Champerico.
CORINTO, San Francisco for Cristobal, 13 miles south of Amapala.
SAN JUAN, Cristobal for San Francisco, at Corinto.
ATLANTIC MARU, Port Arthur for San Francisco, 510 miles south southeast of Los Angeles.

Noon, April 3

CADILLAC, Avonmouth for Los Angeles, 180 miles south southeast of Los Angeles.
IPSWICH, New York for Los Angeles, 463 miles south of Los Angeles.
ARTIGAS, Philadelphia for Los Angeles, 750 miles south southeast of Los Angeles.
ROBERT LUCKENBACH, New York for Los Angeles, 860 miles south southeast of Los Angeles.
AGWILAKE, New York for Los Angeles, 178 miles south southeast of Los Angeles.

8 p.m., April 3

YALE, Los Angeles for San Diego, arriving at San Diego.
HUMBOLDT, San Francisco for Los Angeles, at Santa Barbara.
WAHKEENA, Gray's Harbor for Los Angeles, 174 miles northwest of Los Angeles.
J. L. LUCKENBACH, Los Angeles for Philadelphia, 61 miles south southeast of Los Angeles.
SINALOA, Guaymas for Los Angeles, at Topolobampo.
EL CEDRO, Los Angeles for Buckley Bay, 160 miles northwest of Los Angeles.
CHIAPAS, Los Angeles for Mazatlan, 250 miles south southeast of Los Angeles.
UTACARBON, New York for Los Angeles, 670 miles south southeast of Los Angeles.
CITY OF PARA, Champerico for Cristobal, at San Jose de Guatemala.
LOMPOC, Los Angeles for Antofagasta, 232 miles south southeast of Los Angeles.
TEJON, Tokuyama for Los Angeles, 638 miles west of Los Angeles.
EL LOBO, Balboa for Los Angeles, 180 miles south southeast of Los Angeles.

SAN FRANCISCO STATION

8 p.m., April 2

BUFORD, Tahiti for Honolulu, 771 miles southwest of Honolulu.
CARRISO, Hilo for San Francisco, 10 miles from Hilo.
MOJAVE, Ebisu for Los Angeles, 1681 miles west of Los Angeles.
WEST MONTOP, Hongkong for San Francisco, 1914 miles west of San Francisco.
WEST FARALON, Los Angeles for Yokohama, 2979 miles west of Los Angeles.
CALAWAII, Los Angeles for Honolulu, 1375 miles southwest of Los Angeles.
PRESIDENT MADISON, Yokohama for Seattle, 984 miles west of Victoria.

8 p.m., April 3

DILWORTH, Port San Luis for Manila, 345 miles west of Port San Luis.
LEBEC, Everett for Martinez, 278 miles from Martinez.
OTSEGO, San Francisco for Seattle, 541 miles from Seattle.
DURANGO, New York for Los Angeles, 1009 miles northwest of Balboa.
CITY OF PARA, Champerico for Balboa, at San Jose de Guatemala.
CORINTO, San Francisco for Cristobal at Corinto.
ROMULUS, San Francisco for Punta Arenas, left San Francisco, 6:15 p.m.
SAN JUAN, Cristobal for San Francisco, at Corinto.
TEXAS, San Francisco for Bonicaux, at Champerico.
MAINE, New York for San Francisco, 139 miles south of San Francisco at noon.
BIRMINGHAM CITY, Los Angeles for New York, 2139 miles southeast of Los Angeles.
SANTA ROSA, Balboa for Los Angeles, 889 miles northwest of Balboa.
VICTORIOUS, Philippines for Los Angeles, 825 miles west of Los Angeles.
DEROCHE, Los Angeles for New York, 1691 miles southeast of Los Angeles.
COLOMBIA, San Francisco for New York, 2215 miles southeast of San Francisco.
EMIDIO, Los Angeles for London, 1385 miles northwest of Balboa.
PRESIDENT CLEVELAND, San Francisco for Yokohama, 879 miles southwest of San Francisco.
W. S. PORTER, Linnton for Monterey, 345 miles from Linnton.
SIERRA, Los Angeles for San Francisco, 130 miles south of San Francisco.
HARTWOOD, Los Angeles for San Francisco, 125 miles south of San Francisco.
QUINAULT, Gray's Harbor for Los Angeles, 274 miles south of Gray's Harbor.
OLEUM, San Diego for Manzanillo, 810 miles north of Manzanillo.
VENEZUELA, New York for San Francisco, 816 miles south of San Francisco.
SANTA MARIA, Port San Luis for Vancouver, 415 miles from Vancouver.
W. F. HERRIN, Port Costa for Linnton, 462 miles north of Port Costa.
POINT LOMA, San Francisco for Seattle, 190 miles north of San Francisco.

PORTLAND STATION

8 p.m., April 2

BALTO, Portland for Shanghai, 20 miles west of Columbia River.
ORINOCO, Shanghai for Tacoma, 890 miles west of Tacoma.
WALES MARU, Orient for Portland, 850 miles west of Portland.
Tug F. A. DOUTY, Astoria for Yaquina Bay, left Astoria 9:10 p.m.
TALBOT, Prescott for San Francisco, 50 miles from Portland.
LOS ALAMOS, Martinez for Seattle, 140 miles from Seattle.
LOUISE NELSON, Columbia River for Sydney, N. S. W., 537 miles from Columbia River.
ELCICUTA, Buckley Bay for Los Angeles, 963 miles north of Los Angeles.
EASTERN KNIGHT, Portland for Shanghai, 914 miles west of Columbia River.
FRANCE MARU, Seattle for Colon, 111 miles southwest of Portland.
WEST CADON, Otaru for San Francisco, 1260 miles west of San Francisco.
PAWLET, Cebu for Portland, 235 miles west of Columbia River.
YPRESS MARU, Portland for Yoko, 800 miles west of Columbia River.
WEST HIXTON, Dairen for Portland, 992 miles west of Columbia River.
WEST CAYOTE, Portland for Yoko, 1411 miles west of Columbia River.
WEST JESSUP, Orient for Portland, 1533 miles west of Columbia River.

8 p.m., April 3

LA PURISIMA, Portland for Oleum, 585 miles from Oleum.
OLEUM CLAREMONT, Willapa Harbor for Los Angeles, 60 miles south of Willapa Harbor.
FOREST KING, Seattle for Los Angeles, 298 miles from Seattle.
CADDOPEAK, Port Angeles for San Francisco, 460 miles from Port Angeles.
BARBARA C., Tacoma for Los Angeles, 474 miles from Tacoma.
W. F. HERRIN, Port Costa for Linnton, 462 miles from Port Costa.
NEBRASKAN, Seattle for New York, 155 miles south of Cape Flattery.
H. W. BAXTER, Seattle for San Francisco, 272 miles from San Francisco.
WHITNEY OLSON, Redondo for Bellingham, 456 miles from Redondo.
ELCICUTA, Buckley Bay for Los Angeles, 746 miles north of Los Angeles.
PANAMAN, Seattle for Portland, 171 miles north of Columbia River Light Vessel.
WEST HIXTON, Dairen for Portland, 750 miles from Columbia River.
WEST KATAN, Astoria for Portland, 40 miles from Astoria.

GUTHRIE BASKETERS DEFEAT WESTFIELD

[BY A. P. NIGHT WIRE]

WESTFIELD (N. J.) April 3.—The girls' basketball team of Guthrie (Okla.) High School tonight defeated the girls of Westfield High, 33 to 22 in the first of a three-game series to determine the girls' high school basketball championship of the United States.

EXTERMINATOR IS ON WAY TO EAST

[BY A. P. NIGHT WIRE]

SAN DIEGO, April 3.—Exterminator, Willis Sharpe Kilmer's veteran turf campaigner, who is expected to stage a real comeback on the tracks in the East this year, following his successful races at the Tijuana track this winter, was shipped east this afternoon in company with horses of Commander J. K. L. Ross.

NOTICIAS MUNDIALES DE ULTIMA HORA

En obsequio a nuestros numerosos amigos de habla española, y para beneficio de los lectores americanos de "The Times" que estudien esa lengua, publicamos diariamente esta columna en castellano, con un extracto de las más importantes noticias de última hora.

Buena parte del futuro progreso de Los Angeles, que es la metrópoli de los Estados Unidos que más cercana se halla a territorio latino-americano, habrá de depender de las relaciones que logremos establecer con nuestras hermanas, las repúblicas del sur. Para que lleguen a ser enteramente cordiales, no hay nada tan importante como que nuestros ciudadanos se familiaricen con la lengua castellana. Tan se dan cuenta de este hecho nuestros habitantes, que hay al presente más de 25,000 personas que estudian español en Los Angeles. A ellas les conviene leer todos los días esta columna, en la que encontrarán español correcto y enteramente moderno.

NOTAS TELEGRAFICAS

Noticias de Washington

WASHINGTON, Abril 3.—Una comisión de la Cámara de Diputados ha iniciado sus audiencias para estudiar la conveniencia de enmendar el Artículo 28 de la ley sobre marina mercante.

El Ministro Mellon dió fin a su testimonio sobre impuestos en una sesión de tres horas de la comisión de hacienda del Senado.

El Presidente conferenció con su comisión asesora acerca de la coordinación de los transportes por agua y por vía férrea.

El doctor Elwood Mead, de Berkeley, Cal., ha sido nombrado por el Ministro Work, comisionado de la oficina de aprovechamiento de tierras.

La comisión del Senado que está investigando los pretendidos fraudes de tierras en Tejas, reanudó sus audiencias y recibió un legajo de pruebas documentarias.

El Comisionado Esch, de la comisión del comercio entre estados, se opuso, ante una comisión de la Cámara de Diputados, a la revisión general, en el actual momento, de la estructura de los fletes ferrocarrileros.

El Ministerio de Estado anunció que se había concluído un tratado con Francia, por el que se garantizan derechos iguales a los nacionales, a los intereses americanos en Siria y el Líbano.

La comisión senatorial que está instruyendo el sumario de Daugherty citó al Ministro Weeks, después de haber escuchado el testimonio de Thomas F. Lane, quien fue dado de baja en el servicio aéreo militar por haberse rehusado a obsequiar la súplica de su oficial superior, que le instó no se acercara a la citada comisión.

Triunfos de los Federales en Méjico

CIUDAD DE MEJICO, Abril 3.—Ha regresado de Puerto Méjico a la capital el Ministro de la Guerra, General Francisco Serrano, y conferenciado con Obregón acerca de las operaciones militares en los estados del sudeste, donde Serrano ha dirigido la campaña contra los rebeldes. Puerto Minizo y Puerto Angel, en la costa de Oajaca, han sido ocupados por fuertes columnas federales, a fin de impedir se escapen los líderes rebeldes Manuel Diéguez y Manuel García Vigil, que tratan de salir del país, según se dice.

Oajaca fue tomada por los federales sin resistencia. El General Francisco Cárdenas y 200 hombres se rindieron.

NOTAS LOCALES

Tres Arrestados por Suponérseles Complicados en un Complot para Robar una Cafetería

Dicen las autoridades policíacas que con la carrera criminal de uno de los tres individuos arrestados ayer a la entrada de una cafetería, se relacionan dos asesinatos, buen número de asaltos y robos de camino real y planes para robar varios bancos, cafeterías y cafés. Los tres presuntos bandidos fueron detenidos ayer a medio por unos tenientes sheriffs, en los momentos que entraban en la Cafetería Leighton, calle Hill, 441, dispuestos a robarle $3500 al cobrador de dicho establecimiento. Los agentes del sheriff dicen que George Ferguson, alias Jack Harris, es el asesino de dos personas. Una de ellas, Joseph Langley, era el empresario del Teatro Alvarado, ubicado en la esquina de Alvarado y la Séptima, que fue mortalmente herido el 23 de Septiembre de 1923 por uno de los dos individuos que lo robaron. La otra fue "Spider" Kelly, famoso pistolero de San Francisco. Se cree que ambas encontraron la muerte a manos de Ferguson. Carey Wilson, socio de Ferguson, ha sido identificado, según se dice, como el hombre que tomó parte, con Ferguson, en muchos de los crímenes de este en esta región.

El Teniente Sheriff Harvey Bell, jefe de la escuadra del robo del Sheriff Traeger, y bajo cuya dirección se llevó a cabo la aprehensión de los tres bandoleros, dice que Ferguson es uno de los más peligrosos pistoleros que han operado en Sudcalifornia; donde pone el ojo, pone la bala, y, debido a la audacia de que ha hecho gala en todos sus crímenes, y a la larga serie de éstos que ha perpetrado, se le considera entre la gente maleante como una especie de semidiós.

Ocho Hombres Inculpados en el Robo al Banco de Arcadia

Anoche se supo que la oficina del Sheriff había recogido más pruebas en el asunto del robo al First National Bank de Arcadia y de la subsecuente negociación de los giros y bonos que se sustrajeron junto con el botín de $10,000, y dichas pruebas serán sometidas al gran jurado del condado. Por este delito han sido inculpados ocho hombres, entre ellos Hubert Kittle, antiguo investigador; y se cree que las pruebas adicionales traerán consigo otras inculpaciones.

NUMERO 220

Pláticas Diarias en Español por el Prof. R. Guerrero, del Departamento Español de "The Times"

Como a la mitad del párrafo primero de la Plática 215, hallamos esta expresión: ". . . y echaban una canita al aire en los Madriles". La frase figurada y familiar, "echar uno una cana al aire", significa "esparcirse, divertirse, con olvido de cuidados y negocios", y se usa sobre todo cuando se habla de personas que, por edad o condición, son reposadas y graves; pero que en circunstancias excepcionales ceden a la tentación de "correr una juerga".

"Los Madriles" es nombre con que familiarmente se conoce la villa de Madrid. Llámasela también "la Villa del Oso y del Madroño", porque en uno de los cuarteles de su escudo de armas está representado un oso erguido sobre sus patas traseras, apoyadas las delanteras en el tronco de un madroño, y alargando el pescuezo para alcanzar las ramas o los frutos del arbolillo.

Dos renglones más abajo encontramos la palabra "restoranes", escrita a la española. Se ha hecho ya general en España dar ortografía castellana a esa voz francesa, diciendo, ya "restaurante", ya "restorán", por más que ni una ni otra forma figuran aún en el Diccionario de la Academia. "En los restoranes, mucho camarero y poco cliente". La voz camarero-ra" (waiter, waitress) es la usada en toda España para designar a la persona que sirve a la mesa en una fonda o café. No es de uso frecuente en los países de América, donde se emplean más a menudo las palabras "mozo" y "criada". En Méjico dicen "mesero-ra". El término "camarero-ra" también se aplica en España al mozo o criada de hotel, que cuida de los aposentos de los huéspedes. En las casas particulares, se da el nombre de "sirvienta" o "doncella" a la mujer que hace el aseo de las habitaciones y otros trabajos domésticos. En la Argentina se la llama "mucama", y "recamarera" en Méjico, donde se da el nombre de "recámaras" a las alcobas o cuartos de dormir.

El autor de nuestro artículo llama "clientes" a las personas que acuden a una fonda, café o restorán. Es común que así se les designe en español; pero juzgo más propia la designación de "parroquianos", pues "cliente", según el Diccionario de la Academia, es la persona que utiliza los servicios profesionales de otra: "La señora Pérez es cliente del doctor González"; en tanto que "parroquiano" es la persona que acostumbra comprar en una misma tienda lo que necesita, o servirse siempre de un artesano, oficial, etc., con preferencia a otros. El conjunto de clientes de un médico, abogado, ingeniero, etc., forma su "clientela", pudiendo también decirse su "parroquia"; pero se prefiere generalmente el primero de estos términos. Digan, pues, mis lectores: "El licenciado Martínez tiene una gran clientela"; "El Café Imperial tiene numerosísima parroquia".

Las más notables erratas de la Plática 219 son: párrafo primero: "metafórcio", por "metafórico"; párrafo cuarto: "lempos" por "tiempos" y "comido mucha" por "comido mucho".

MATRIMONY SHIP ON ROCKS EARLY

Glaydes Frick

A honeymoon that didn't last long enough to get the engagement ring paid for was broken up by the Christmas separation of Gladyes Frick and Robert K. Frick, it is disclosed by the filing of a temporary alimony order yesterday, issued by Judge Shaw of the Superior Court.

"I still owe $50 on her engagement ring," Frick told the court in the course of an explanation of his finances.

The Fricks were married July 8, 1923. On Christmas day he told her he did not love her any more, the young wife declared in her divorce complaint.

The court ordered that Frick pay $5 per week to May Allison, trustee of the Superior Court, so that a fund may be accumulated to finance the arrival of an expected newcomer in the disrupted family, besides a regular weekly contribution for the support of his wife. Attorney S. S. Hahn is counsel for Mrs. Frick.

NAVAL ORDERS

[EXCLUSIVE DISPATCH]

WASHINGTON, April 3.—Naval orders:
Rear Admiral W. W. Phelps to third naval district.
Commander C. H. J. Keppler to U.S.S. Richmond.
Lieutenant-Commander P. J. Peyton to U.S.S. Black Hawk.
Lieut. J. R. Redman to Asiatic station.
Lieut. A. J. Marshall to Mare Island, Cal.
Lieut. M. F. Talbot to Mare Island, Cal.
Lieut. W. E. Tripp to U.S.S. Dobbin.
Lieut. Ben Hollander to U.S.S. Palos.
Lieut. W. E. Golden to U.S.S. Monocacy.
Lieut. W. C. Jahnke to U.S.S. Hulbert.
Lieut. J. W. Fowler to naval station Cavite.
Lieut. R. S. McDowell to naval station Cavite.
Lieut. B. W. Wilson to San Francisco.

MARINE CORPS

Capt. M. B. Curtis to New London, Ct.
Capt. M. S. Berry to First Brigade, Haiti.
Capt. L. P. Hunt to San Diego, Cal.
Capt. E. E. Eller to San Diego, Cal.
Capt. D. Curtis to Quantico, Va.
Capt. W. W. Aiken to Quantico, Va.
Capt. C. H. Brown to Quantico, Va.
Capt. F. T. Steele to Quantico, Va.
Second Lieutenant E. F. Carlson to San Diego, Cal.
Capt. T. H. Bourke to Washington, D.C.
Second Lieutenant H. M. Leighty to Annapolis, Md.
Capt. C. P. Matteson to Santo Domingo.
Capt. M. Corbett to Santo Domingo.
Capt. R. G. Anderson to Santo Domingo.
Capt. W. T. Evans to First Brigade, Haiti.
First Lieutenant A. Galt to First Brigade, Haiti.
First Lieutenant H. F. Addicks to First Brigade, Haiti.
First Lieutenant W. G. Farrell to Quantico, Va.
First Lieutenant W. F. Brown to Santo Domingo.
Second Lieutenant G. B. Beatty to First Brigade, Haiti.
Second Lieutenant J. M. Smith to Santo Domingo.

Explained

"So your engagement to Miss Blank is broken."

"Yes, her mother said she was a first-class cook and I saw at once I'd never be able to keep her.—[Boston Transcript.

MIDDLE WEST NEWS IN BRIEF

[EXCLUSIVE DISPATCH]

DES MOINES, April 3.—An estate running to several hundreds of thousands of dollars in value, is said by attorneys to have been left by H. C. McNeil, pioneer resident and business man of Sioux City, who died last week at Excelsior Springs, Mo.

The Iowa State Board of Conservation will work in connection with a local board of Hamburg men in establishing a new State natural park along the bluffs near Hamburg. The park will contain 134 acres. It is planned to keep the grounds in their natural state, preserving wild flowers and trees.

OMAHA

OMAHA, April 3.—Roads in the vicinity of Trenton have been so bad for the last two weeks that delivery of grain at elevators has stopped. Rural mail carriers have had a hard time in delivering mail. One has used a team of mules in the last week.

Migrating geese, ducks and cranes are more numerous than for many years in the stream and lake regions of North Nebraska this spring, with thousands more of the birds coming in hourly.

KANSAS CITY

KANSAS CITY, April 3.—The sales of Uncle Sam Oil Company property will not even pay the cost of the receivership, it was declared yesterday, following the sale of the property in Wyandotte county. The Wyandotte county property was valued on the tax lists at more than $200,000, but only $5025 is realized by the receivers. The buyers are required to assume back taxes which amount to $55,261. It is the back taxes, it is said, that have wrecked the hopes of investors.

A decrease of 245 building permits and a decrease of $661,950 in valuations was reported for March this year as compared with the building permits and valuations of March last year.

Rumors circulated concerning the Farmers' State Bank at Garnett, Kan., started a run on the institution and the doors were closed temporarily yesterday by order of Carl J. Peterson, State Bank Commissioner. State Examiners found the bank in good condition in February and it is believed that it still is sound.

DENVER

DENVER, April 3.—Edward B. Parvin, whose early ventures in and around Leadville and Silver Cliff helped make the stirring history of those mining camps, the father of Roland G. Parvin, State Fish and Game Commissioner, is dead at his home, after an illness of several months. He was 84 years of age.

John R. Bradley, New York millionaire and big game hunter of international repute, announces the purchase of a 3000-acre ranch five miles south of Colorado Springs, on the Pueblo Road. Mr. Bradley said that he plans to start a stock farm on which to raise blooded saddle horses and polo ponies.

The second contract of the Pueblo conservancy district was completed there yesterday when work on the Missouri Pacific levee from Santa Fe avenue to a point in the Arkansas River was finished. The construction of the levee required 10,000 yards of earth and was completed in seven days. Work will now begin on the construction of a new channel above Santa Fe avenue to a point near Spring street.

ST. LOUIS

ST. LOUIS, April 3.—The personal tax returns of the St. Louis Country Club is among those under investigation by the St. Louis County Board of Equalization, it is learned. The club is included in a list of about fifty millionaires and near millionaires of the Price School district whose tax returns are to be subjected to the scrutiny of the board.

Representatives of the City Firemen's Union informed Comptroller Nolte that the organization had rejected the offer of a $15 per month raise for all firemen up to and including the rank of captain. This amount was offered as a compromise to the firemen's demand for a $30 per month increase, and was contingent upon the dismissal by the firemen of their suit against the city for the recovery of back pay under the eight-hour day plan.

LOUISVILLE

LOUISVILLE, April 3.—Louisville's building program for March will total more than $2,750,000 and probably will reach $3,000,000, according to J. L. Obier, Assistant Building Inspector. There are a number of large projects to be announced this month and others which unfavorable weather halted last month.

Judge Charles H. Moorman yesterday in the Federal Court rendered a decision contradictory to that of the late Judge Walter Evans, by holding that an automobile could be searched legally by prohibition agents without a search warrant if they testified that they smelled whisky in the car.

S. Thurston Ballard, former Lieutenant-Governor of Kentucky, underwent an operation at the Riverview Hospital, Jacksonville, Fla. A gangrenous appendix was removed. Mr. Ballard was reported as resting well and hope was held out for his recovery. Mr. Ballard became ill suddenly Sunday at his winter home at Eau Gallie, Fla.

INDIANAPOLIS

INDIANAPOLIS, April 3.—Indiana rivers are receding and danger of disastrous floods seems past. Snow fell last night at many points in the State. Temperatures were as low as 26 degrees above zero.

ST. PAUL

ST. PAUL, April 3.—Two officials of the Merchants' National Bank of Crookston, Minn., which closed March 15, were arrested, charged with embezzlement, arraigned before a United States Commissioner and held to the Federal grand jury at Fergus Falls, May 6, all within a few hours yesterday. They were H. O. Anderson, book-keeper, and C. E. Gildersleeve, assistant cashier. Both furnished bond and were released. R. W. Goodheart, National Bank Examiner and receiver for the bank, had reported an embezzlement of bank funds amounting to between $15,000 and $20,000, but not responsible for the closing of the bank.

The price of milk in St. Paul and Minneapolis was reduced to consumers 1 cent yesterday. The cut was made possible by a reduction put into effect by the Twin Cities Producers' Association. The producers cut the price to $2.25 a hundred pounds, the lowest April price in ten years. Quarts will sell for 10 cents and pints for 6 cents.

Believed to have been a victim of the storm of last week, the body of Albert Dahl, 53 years of age, was found frozen last night along the path through the woods leading to his one-room shack on the edge of Little Falls. Dahl had lived there for sixteen years.

DETROIT

DETROIT, April 3.—Officials of the Ann Arbor Railroad have decided to extend the line into Flint, Mich., and have invited the Michigan Central to join with them in the improvement, according to Newman Erb, president of the Ann Arbor, at New York. The proposed new line, which will be sixteen miles in length, has been surveyed and laid out.

Clifford W. Ham, City Manager of Gladstone, was tendered the position of City Manager of Pontiac by the City Commission yesterday. The salary is $6500 a year. He was among the applicants for the place vacated by Irving C. Brower, who resigned several weeks ago. Mr. Ham was connected with the city of Pontiac as Deputy City Clerk and City Clerk for seven years.

Overcome by smoke while attempting to save household goods from his home, Abraham Packingham, 75 years of age, pioneer resident of Manton, was burned to death last night. His charred body was found in the ashes later by neighbors. A widow survives.

MILWAUKEE

MILWAUKEE, April 3.—Restoration of service on the high lines between Prairie Du Sac and Janesville, out for several days in the face of the worst trouble caused by sleet in years, was made possible through establishment at Janesville of a short circuit and melting the ice off the wires by the intense heat generated by electrical current. It was the first time in Wisconsin that this novel means has been used to clear the wires of trouble.

Word from Merrill says the sunny weather of the last few days has started to melt the huge drifts of snow in the open, and while the Wisconsin River is now at normal, fears are felt that with the present amount of snow throughout the woods and in that region generally, there may be a serious flood along the river. The ice has not yet started to move and a rapid rise in temperature may bring about an ice jam, coupled with serious high water conditions.

Approximately 400 electricians, plumbers, painters and carpenters at Madison went on strike yesterday when negotiations for a wage settlement failed to materialize. The workers are asking $1.25 an hour. Employers are offering $1.

PORT NOTES

Preliminary plans for the reception of the battle fleet were mapped out yesterday by directors of the San Pedro Chamber of Commerce. The fleet, which will include ten dreadnaughts, numerous submarines, and auxiliary ships, is expected to round the breakwater the 21st inst. after spending three months in the Caribbean and Atlantic in maneuvers and cruises. Approximately 13,000 men are aboard the vessels, which will remain until early in July, when they go north, returning in October. While nothing extensively elaborate is planned for the reception, there will be numerous dances, boxing cards, and other amusements to welcome the "gobs" back to their home port. A committee consisting of James Dolan, Jr., Len Johnson and T. L. Baker was appointed to complete arrangements.

Returning to their homes in Japan from Brazil where they failed to find the opportunities as represented, ninety-nine Japanese, comprising a score of families arrived aboard the Canada Maru of the Osaka Shosen Kaisha Line yesterday and will sail directly for the Orient on that ship tomorrow night. In addition, 130 California Japanese also will depart on the same vessel. The financial condition of the latter, however, is said to be in high contrast to the Brazilian colonists, most of the local Japanese taking the trip just for pleasure with plans to return to prosperous businesses here. Some of the Japanese from Brazil have struggled ten years trying to eke a competence out of that country, and are returning with only the clothes on their backs. Labor it is said, is even cheaper in Brazil than in Japan. The vessel, which is on a round-the-world cruise, is unloading 750 tons of fertilizer here, and taking on 1200 tons of cotton, borax, motorcycles, candles and 500 packages of green hides, the latter being transshipped here from New York on an American-Hawaiian vessel.

Open gates for her husband but closed ones for her is the predicament faced by Mrs. Jane J. McG. Peters, who is detained at the Y.W.C.A. for deportation by immigration authorities at the harbor. Her appeal from the local board's findings against her yesterday was dismissed by Washington, but she was granted the privilege of continuing to Canada instead of returning to South Africa, whence she came March 17. Exhaustion of the quota for her country was given as the reason for refusing her entry. A new quota will be admissible in July, and it is understood she may go to Canada until that time. Her husband is a West Indian, to whom limited quotas do not apply. He is the son of Consular Agent Peters of the West Indies.

The Atlantic Refining Company tanker H. C. Folger, which arrived from Philadelphia yesterday in ballast, went to the Los Angeles Shipyards last night to go on dry dock for several days of repairs. It is understood three or four plates were discovered sprung after the vessel had been several days at sea. The tanker had been on drydock at Philadelphia just prior to this trip, and it is believed the plates were overlooked by the repair crew.

Approval of the purchase of all bus lines in San Pedro by the Pacific Electric Railway Company yesterday was advocated by the directors of the San Pedro Chamber of Commerce. The action is expected to revive negotiations, as the Chamber's qualification was that terms be agreeable to both sides.

The freighter Wilhilo of the Williams Line is due Sunday from New England with every foot of space filled with valuable cargo. More than 4000 tons are to be discharged here.

Remodeling of the present San Pedro Chamber of Commerce offices, with accommodations for many civic organizations and community enterprises was announced yesterday by Secretary Roy Boston. The organization's membership has increased from 500 to 700 within the past year, while Mr. Boston estimates activities have increased 400 per cent.

STURM ASSERTS HE WILL SHOW FILMS

[BY A. P. NIGHT WIRE]

ST. PAUL, April 3.—Defying the government to stop exhibition of the Dempsey-Gibbons fight films, taken at Shelby, Mont., July 4, 1923, Fred H. Sturm, lumber dealer of Great Falls, Mont., who owns State rights to the picture in Minnesota, announced tonight that he "intends to show the film all over the State."

INTERNATIONAL POLO SET FOR SEPTEMBER

[BY CABLE AND ASSOCIATED PRESS]

LONDON, April 3.—The executive committee of Hurlingham Polo Club today ratified the dates for the international polo matches to be played in the United States. The dates are September 6, September 10 and September 13. Viscount Wimborne and his team will sail for the United State August 6.

A Change in Soviet Flag

The hammer and sickle emblem in gold on the red banner of soviet Russia has recently been officially moved from the center to the upper corner of the flag, next to the staff.—[Le Figaro, Paris.

Timely Information

Standard Oil of California
Union Oil
Union Oil Associates
General Petroleum
California Petroleum
Los Angeles Investment
Southern California Edison
and other active, listed issues

INQUIRIES INVITED

Consult Us When Planning Your Investments.

Howard G. Rath Company
Established 1910
INVESTMENT SECURITIES
Members L. A. Stock Exchange
512 Pacific Mutual Bldg. Los Angeles
TRinity 0448.

7% Yield With Satisfaction

IMPERIAL COTTON MILLS is a Los Angeles Industry.

THE SATISFACTION OCCASIONED BY TANGIBLE EVIDENCE—BUSY MILLS, ETC.—OF ITS SIZE, ACTIVITY AND IMPORTANCE, IS AVAILABLE TO THE LOCAL INVESTOR IN—

Imperial Cotton Mills
1st Mtge. 7% BONDS
Particulars on Request.

Banks, Huntley & Co.
MEMBERS LOS ANGELES STOCK EXCHANGE
1212 STOCK EXCHANGE BLDG.
PHONE— METROPOLITAN 4300

The John M. C. Marble Co.
Metro. 1535 Telephones Main 1536
Capital paid in $200,000.00.
OLDEST HOUSE IN SOUTHERN CALIFORNIA DEALING IN REAL ESTATE FIRST MORTGAGES EXCLUSIVELY.
OUR INDIVIDUAL COUPON MORTGAGES ARE THE BEST IN CALIFORNIA INVESTMENTS.
23 Years in the Main Corridor of H. W. Hellman Bldg., Corner Fourth and Spring Streets, Los Angeles.

7% and 8%
Coupon Mortgages
All loans are on improved city property, and are 40% or less of a
Savings Bank appraiser's valuation.
Phone or write for our latest list. It will be a pleasure to answer your inquiry.
Commercial Mortgage Company
Pac. Mutual Bldg.
MEtropolitan 2705. VAndike 4536.

$500,000,000 IN DIVIDENDS
That's the record of 30 oil companies whose shares are listed on the Los Angeles Stock Exchange.
More than half of this amount was paid by one company.
Standard of Calif.
You can buy in this company right now—one share or more—and get your part of all profits. Call or write today for full particulars and copy of our 126-page book, which will give you the history and facts about the Standard Oil stocks.
If you have idle cash, or if you can invest a few dollars monthly, investigate Standard Oil stocks. Get your free copy of our book today.
R. H. DURST & COMPANY
Standard Oil Dept.
804-5 Haas Building,
VAndike 7199 TRinity 8305
Los Angeles

A. M. Clifford
Investment Counselor and Financial Analyst
Advises with Clients from a disinterested position, upon all matters pertaining to Bond or Stock Investments.
"No Securities to Sell"
Stock Exchange Building Los Angeles

7½% CELITE CO., Cum. Pfd. Stock
Their products are used in commodities ranging from tooth paste and nail polish to insulating the boilers of the Leviathan. There are over 106 uses. Ask us about this stock.
Stevens, Page & Sterling
610 Van Nuys Bldg.
Phone TRinity 7861

Safety and 6%
Have a Term Account With Wilshire Building and Loan Association
Get the maximum return and your money back when you need it.
3304 W. 6th St. 587-703

Business; Financial; Markets; Investment

NO SILVER FOR THREE CLOUDS

Trio of Major Industries in Unfavorable Positions

Unwise Expansion Hurts Farm Implement Business

Hide and Leather; Chemical-Fertilizer Affected

BY GLEN GRISWOLD
[EXCLUSIVE DISPATCH]
[Copyright, 1924, Public Ledger.]

CHICAGO, April 3.—Three major industries in this country are in an unfavorable position which borders on distress. They are the hide and leather, chemical and fertilizer and farm implement businesses. It is worthy of note that all three are in intimate relation with agriculture. Just now the implement business occupies the center of the stage.

This week three important items of news in connection with the implement business have been made public. The bankruptcy of the Avery company revealed the complete collapse of what was once a great implement corporation. It is gone beyond recall and no attempt will be made to resurrect it. Although its common stock was quoted at 1-2 to 3 and its preferred at 9 to 12 they have no asset value whatever. It will be good fortune indeed if the current liabilities and bank notes of the company can be liquidated.

The Advance Rumely Company presented a report which showed a loss of $250,000 after a small net income had been achieved in 1922.

The third item of news is a matter of contrast and seems to demonstrate the fundamental ill of the industry. International Harvester officials have said that the annual report of the company will show the full dividend earned for the first time in several years. It is worth noting that but a small part of the real net of this income arises out of implement operations. Other and rather incidental functions, such as business in binder twine and sisal, enable the company to present a favorable report.

OVEREXTENSION

Not only is the implement industry too largely overextended, but a majority of the companies in the business have come to more or less grief by unwise expansion. Companies which for generations have had national reputations and enjoyed reasonable prosperity by virtue of excellence in the production of a single group of farm tools have expanded and continually added to their lines, each trying to develop into a miniature International Harvester Company. Today a dozen leading implement makers are selling a volume of tools that could be manufactured without trouble in the plants of three of them.

This expansion of the implement business, particularly in the West, began during the war when there was developed a tremendous enthusiasm for the tractor business. Tractor factories sprang up everywhere and companies that had specialized in plows or wagons or binders turned to tractors. Of course, the result was that eventually uncounted acres all over the country were covered with rusting tractors that were never sold and the industry awoke to discover that Mr. Ford and the International Harvester Company had most of the tractor business.

Then came the three-year period ended midway in 1920 when farmers had great prosperity forced upon them as a result of the war and implement makers were induced to expand beyond anything they had dreamed heretofore. In this expansion they undertook to add as much as possible to the competition they must meet by multiplying the lines they manufactured. Since that time the industry has been hanging on, hoping each year that the next would see a revival of farm prosperity and farm buying. That hope is waning rapidly, however. By a minimum overhead and the most intensive sort of corporate management the International Harvester Company is able to make a living. Some other companies which stuck to the few lines in which they had long been specialists are able to make a similar showing. The industry as a whole, however, suffered much in 1923.

Every sought bankruptcy because its officials and its bankers could not hope for any better business in 1924 than that of the year just ended. Cyrus H. McCormick, chairman of the board of the International Harvester Company, said yesterday that the company hopes and expects to do as well in 1924 as in 1923 but that he is not optimistic and expects no improvement this year over last.

PLAYING IT SAFE

The Moline Plow Company, once a great company whose name was known to every farmer in the country, suffered at least as much as the average of the industry, but long-ago foresaw what is now happening. That company proceeded to sell a considerable part of its plant capacity to restrict its lines materially, concentrate on the business in which its reputation was made and prepare for the future. It is in much better shape today than other small companies which suffered equally with it in 1921 and 1922. The John Deere Company made some money last year and is in a better situation than the average of the industry because it went back to the plow business that made the name of Deere famous, trimmed its sails and prepared for a storm.

The prospect is that in 1924 the implement business will be very well liquidated and the weak companies terminated. Those that survive should be in stronger position than at any time in ten years and will benefit abundantly by the affluence that must eventually come to agriculture.

In fairness to the bankers and investors who have financed the industry and who will lose most by its reorganization it must be admitted that they had every right to expect a greater measure of agricultural recovery than was experienced in 1923 and a better prospect for 1924. Some of these companies have had working capital restored several times, in the hope of a farm revival. That hope has been dissipated so far as the next year is concerned and the probability is that any company which cannot survive on its present capital structure will be reorganized.

CALIFORNIA DRIED FRUIT

[BY A. P. NIGHT WIRE]

NEW YORK, April 3.—Evaporated apples, quiet. Prunes, steady. Apricots, quiet. Peaches, quiet. Raisins, steady.

DAILY TRADE TALK

Doubling Stock Yard Capacity; Imperial Progress; First "Cants" Here; Business News

Doubling of the present cattle capacity of the Los Angeles Union Stock Yards was announced yesterday by J. A. McNaughton, vice-president and general manager, after the conclusion of an inspection trip through the yards and surrounding territory by J. A. Spoor, chairman of the board, and an officer of the Chicago Stock Yards Company; Eugene V. R. Thayer, a director of the Central Manufacturing District of Chicago; Halsey E. Poronto, president of the Central Manufacturing District and vice-president of the Los Angeles Union Stock Yards, and Arthur G. Leonard, president of the stock-yards company.

The expansion plans call for the same modern construction as used in the original yards. Features of the new work, which will begin immediately, include heavy concrete pavement and troughs throughout; patent latches and locks; special arrangement for gates, and every modern facility for prompt and safe handling of live stock, with plugs for fire protection and for use in general cleaning work. The concrete work in the alleyways will be corrugated to prevent animals from slipping.

The Los Angeles Union Stock Yards is fully equipped with modern pens, buildings and other facilities for feeding, weighing, sorting and otherwise caring for cattle, sheep, horses and mules, while awaiting sale, or stopping in transit for feed and rest. Facilities are also provided for branding, dipping, dehorning and immunising.

PRIDE OF IMPERIAL

Succinct facts on Imperial county are contained in a statement prepared by James T. Coyle, secretary of the El Centro Chamber of Commerce, in which Imperial is described as "third fastest growing county in the United States and the richest producing area in the world." The total assessed property value in 1923 is shown at $44,753,084, compared to $12,145,180 in 1910. In addition to the 1923 figures, school property has an assessed value of $2,600,000.

Mr. Coyle's tabulation indicates that the population of the county was nil in 1900, but in 1910, the population numbered 13,591; in 1920 43,383, and for 1923, it is estimated at 55,000. The progress of the county is traceable directly to irrigation, and the statement shows that the total number of irrigated acres in 1912 was 242,110, which compares with 531,674 in 1923. The annual irrigation-district tax is $2.50 per $100 valuation.

Tremendous increases in acreage from 1910 are reflected in the tabulation of crop areas. Alfalfa takes the greatest acreage, amounting to 106,158 in 1923 and 82,703 in 1910. Barley acreage in 1923 was 65,806; cotton, 54,653; cantaloupes, 23,989; milo 23,769; lettuce, 14,132; grapefruit, 1950; asparagus, 1093; tomatoes, 1195, and wheat, watermelons, grapes peas, strawberries and spinach account for the remainder of the irrigated acres.

Cantaloupe shipments were the largest of any of the Imperial county crops in 1923, the total reaching 13,026 cars. Lettuce was next with 7730 cars and watermelons third with 2356 cars.

The county has 34,571 head of range cattle and 35,250 dairy cows, 28,380 hogs, 54,417 sheep, 11,671 dozens of poultry and 9566 stands of bees. It produces 6,500,000 pounds of butter and 400,000 pounds of honey, estimated. Bearing fruit trees include 31,500 grapefruit; 6540 dates; 4675 pears, 3200 olives; 2196 apricots and others.

WHAT THE WORLD WANTS

Commodities of a diverse character are sought in the United States this week by foreign purchasers. Reports reaching the Department of Commerce from American trade envoys in the principal commercial centers of the world disclose markets for American products in thirty-three countries.

The Netherlands is in the markets for skates and wants to purchase 1000 pairs. Rice is needed in France and that country wants to purchase in ten to twenty consignments. Egypt inquires for the purchase of a complete logging cableway. Portugal includes a request for an irrigation plant.

Agricultural products, raw materials, and manufactured goods are included in the list of trade openings ranging from radio sets to cheese and including coal, hydrogen peroxide, napkins, plumbing supplies, ball bearings, tools, skins and leather, candles, automobiles, pianos, steel rails lumber and stationery.

CO-OPERATIVE LEAGUE

Investors in the Co-operative League of America have been informed by Commissioner of Corporations Edwin M. Daugherty that he had been advised that this company is in the hands of a receiver and any claims they might have against same should be filed with Rily C. Adams of Portland, Ind., trustee in bankruptcy.

Mr. Daugherty further advises that this company, operating a 2 per cent frontline plan, never had a permit from his department, but it has come to his notice that through the mails they have sold some of their contracts.

FIRST CANTALOUPES

The first car of cantaloupes received in the Los Angeles market and the second in the United States arrived yesterday from Los Mochis, Sinaloa, Mex., and were sold by Kingsbaker Brothers Company, the first crate going to the Biltmore Hotel. The cantaloupes were grown by Japanese, formerly of the Imperial Valley, who migrated to Mexico and are entering upon the planting of a large acreage to meet the demand for early cantaloupes. The first car from Mexico was diverted to New York City.

DIVIDEND NOTICE

According to official notice received by Blyth, Witter & Co., the Nevada-California Electric Corporation has declared the regularly quarterly dividend of $1.75 per share on its preferred stock for the quarter ending March 31, 1924. Dividend will be paid May 1, 1924, to stockholders of record at the close of business March 31, 1924.

CALLED BONDS

The Bank of Italy announces that the Hershey Chocolate Company intends to redeem on May 1, 1924, $1,442,000 of its first mortgage sinking fund 8 per cent bonds due 1942. The redemption price is 104.

CERTIFIED ROYALTIES

The annual meeting of Certified Royalties of California was held in the offices of the company, 1007 South Grand avenue. Satisfaction was expressed by the stockholders with the dividends received for the year. The following shareholders were re-elected to serve on the board of directors: Paul B. Low, H. W. Grassle, Mrs. Clinton C. Buck and J. B. Low, M. D.

AS OTHERS SEE IT

SEVERE DEPRESSION

Conditions, on the other hand, cannot be interpreted as indicating the imminence of flush times. Business is too wary to be stampeded in either direction. Favorable developments will help business activity probably only in an orderly manner. In the same measure, if the political situation continues to disrupt sentiment, business will undoubtedly slide off further—but there is no indication at the present time that a period of severe depression is before us.—[The Investor, Morgan, Livermore & Co.

IRRIGATION—PROSPERITY

Whatever else may be said, the prosperity of the Pacific region depends largely on the water supply. The lack of moisture in some localities during the passing winter emphasizes the need of definite attention to irrigation projects and unwavering devotion to well-directed efforts toward bringing about more abundant water supply, where it can be used most advantageously. It matters not whether we live outside or inside the immediate zones to be benefited. Indirectly irrigation throughout the Pacific States will help all of us. Let's keep pounding away on this subject until State and national governments are completely won over to every legitimate need for additional water development.—[Pacific Business.

BONDS ARE STRONGER

Trading in the bond market showed signs of betterment. Opinions were openly expressed in financial circles that the next few weeks would show a decided improvement in bond market activity. The low money rates prove that there is a great amount of surplus money lying around idle which will most probably go into bonds. New offerings during the week totaled $29,119,500, of which $17,950,000 were in public utility issues. — [Investment Bulletin, Henry L. Doherty & Co.

MORE BARK THAN BITE

So far as outward signs go, the uneasiness developed in business circles by the muckraking in Washington has not been entirely abated, but close observers believe that the worst of the reaction to the attack on the probity of the dominant leaders inherited by President Coolidge has been reached and that the market already has completed its discounting of the hesitancy in business. It was more a fear of what might happen to business than any genuine development of a disturbing nature. Nothing that has been brought out has tended to involve the President, nor does any part of the disjointed story spun by the various witnesses who have garrulously mixed assertions of alleged fact with fanciful interpretations and fantastic innuendoes tended to suggest that anything of a similar nature exists now. To borrow the slang of the younger generation, "It's all old stuff."—[Springs & Co., New York.

BUILDING PERMITS

The building permits for yesterday exceeding $3500 value are:

DWELLING AND APARTMENTS

G. W. Sharp, 461 West Forty-second Place, owner; Post & Eskridge, builders; $5000.

H. D. Hallenback, 3200 Andrita street, owner and builder; $3000.

M. Young, 3420 Argosy Way, owner; The Ballybill Company, builders; $4000.

P. L. Wilson, 644-½ South Mansfield avenue, owner; R. O'Neal Company, builders; $3500.

J. I. Taylor, 3957 Melrose avenue, owner and builder; $4000.

L. Apsler, 4021-3 Griffin avenue, owner; O. Cohn, builder; $3000.

J. Singer, 5033-½ Winter street, owner; H. W. Thomas, builder; $4000.

O. Scott, 1941 Vancouver avenue, owner; R. Strobeck, builder; $4500.

E. Robertson, 1248 South Burlington avenue, owner and builder; $5000.

O. Hawes, 2118 West Seventy-eighth street, owner; W. G. Hubbs, builder; $4200.

A. M. Pond, 1357 Marne avenue, owner and builder; $6000.

B. Soule, 4021 Leewood avenue, owner; Borz & Hershberger, builders; $6500.

E. K. Sanders, 7019 Waring avenue, owner; Shadick Brothers, builders; $5000.

R. E. White, 1121 South Gramercy Place, owner and builder; $7500.

Lang Brothers, 5501 Poplar Boulevard, owner and builder; $3500.

H. F. Millington, 730 North Orange Drive, owner; J. F. Weishard, builder; $5000.

H. Schwartz, 3120-2 Dobinson, owner; S. Sternberg, builder; $4500.

C. B. Winberg, 407 South Citrus avenue, owner and builder; $5500.

W. C. Graves, 306 South Citrus avenue, owner; S. E. Claberg, builder; $3500.

A. Kartner, 2916 Verdugo avenue, owner and builder; $3500.

H. Long, 4635 De Longpre avenue, owner; Fulton & Fulton, builders; $11,000.

C. F. Bray, 2302-4 Fourth avenue, owner; L. M. McConville, builder; $10,300.

P. G. Moorhead, 849 South Kenmore avenue, owner and builder; $25,500.

L. K. Shostak, 777 South Westmoreland, owner and builder; $60,000.

CALIFORNIA HIDE MARKET

Quotations furnished by California Hide Corporation for stock delivered to its warehouse, 1860 Santa Fe avenue. Receipts from the interior for the twenty-four hours ending at 10 a.m. yesterday were: 110 hides, 230 pelts, 1300 pounds tallow, 5000 pounds sold.

WET SALTED HIDES—No. 1 steers, 8 per pound; No. 1 cows, 6 per pound; No. 1 bulls, 5 per pound; No. 2 hides, 1½ less per pound; grubby hides, 1½ less per pound; kosher hides, 1 less per pound; glue hides, 2½ per pound.

GREEN HIDES—No. 1 steers, 6¾ per pound; No. 1 cows, 5 per pound; No. 1 bulls, 4 per pound; No. 2 hides, 1½ less per pound; kosher hides, 1 less per pound; No. 1 horse hides, over 50 pounds, 2.50 each; No. 1 horse hides, 40 to 50 pounds, 1.50 each; No. 1 horse hides, 30 to 40 pounds, 1 each.

CALFSKINS AND KIPSKINS—No. 1 calfskins, under 15 pounds, 12½ per pound; No. 2 calfskins, under 15 pounds, 11 per pound; No. 1 kips, 15 to 30 pounds, 10½ per pound; No. 2 kips, 15 to 30 pounds, 9 per pound; grubby skins, 1½ less per pound; kosher skins, 1 less per pound; glue skins, 2 per pound; slunks, 10@50 each.

DRY FLINT HIDES—No. 1 hides, 16 pounds and up, 12 per pound; No. 1 kips, 6 to 15 pounds, 11 per pound; No. 1 calfskins, under 6 pounds, 14 per pound; No. 2 hides and skins, 2 less per pound; glue hides and skins, 4 per pound.

WOOL—According to quality and condition, 20 per pound and up.

PELTS—Large, long wool, 2.50 each and up; medium, 1.00@2.50 each; short wool and slunkings, 10@50 each.

GOAT SKINS—No. 1, 15@30 each; No. 2, 5@15 each.

TALLOW—Tanners, 6 per pound; No. 1, 5½ per pound; No. 2, 5 per pound.

MARKET INDEX

The following index will be found convenient for quickly locating market information in this issue of The Times:

	Page
Bond quotations	15
Business news	14
Building permits	14
Citrus fruits	17
California dried fruits	14
Cotton	14
Daily Trade Talk	14
Eggs poultry (butter and eggs)	16
Foreign exchange (money)	15
Gasoline, oils	16
Grains	16
Hide market	14
Live stock	16
Metal market	16
Market reviews	17
Money, exchange	15
New York market letter	15
Produce, Los Angeles	16
Produce, San Francisco	14
Weekly Federal Reserve Statement	14
STOCKS—	
Boston copper	16
Chicago	16
New York	17
New York oils	15
New York (curb)	15
Stocks and bonds in San Francisco	15
Salt Lake	14

COTTON ADVANCES ON NEW BUYING IMPETUS

[EXCLUSIVE DISPATCH]

NEW YORK, April 3.—Cotton futures moved into new high ground for the current upswing in dealings on the local exchange today, continued aggressive trade and spot buying and short covering purchases contributing to the advance. The May option at today's high was within a few points of the 30-cent level, as compared with its low of 26.45 last Thursday. Opening 15 to 25 points higher when better foreign news and more cheerful reports from good centers encouraged heavy buying, the list advanced 1-4 to 1-2 cents a pound. Around 29 1-2 for May, however, offerings increased, checking the advance. A continued strong undertone was present throughout the session and prices again worked higher despite professional selling on every bulge. Absorption of this sort of selling was free and caused comment among speculators. The finish was 57 to 54 points higher for May and July and 27 and 20 higher for October and December.

Closing Prices

[Furnished by McDonnell & Co., 624 South Spring street.]

NEW YORK

Option—	Open.	High.	Low.	Close.
January	24.15	24.40	24.02	24.12
March				24.05
May	29.15	29.68	29.13	29.56@29.58
July	29.65	29.75	29.25	29.45@29.47
October	24.58	25.00	24.39	24.92@24.97

NEW ORLEANS

Option—	Open.	High.	Low.	Close.
May	29.39	29.94	29.29	29.74@29.79
July	27.91	28.03	27.84	28.24@28.27
October	24.06	24.47	24.00	24.35@24.39
December	24.09	24.27	23.96	24.02

Cottonseed Oil

[EXCLUSIVE DISPATCH.]

NEW YORK, April 3.—Closing prices for cottonseed oil, with comparisons:

	April 3.	April 2.
April	9.85@10.25	9.75@10.00
May	9.91@ 9.92	9.79@ 9.80
June	10.00@10.20	9.86@10.10
July	10.33@10.35	10.25@10.21
August	10.40@10.45	10.28@10.32
September	10.51@10.54	10.37@10.38
October	10.00@10.29	9.72@ 9.75
November	9.25@ 9.50	9.20@ 9.25
Spot	9.85@10.25	9.79@10.00

WEEKLY FEDERAL RESERVE STATEMENT

[BY A. P. NIGHT WIRE]

WASHINGTON, April 3.—Combined resources and liabilities of the twelve Federal Reserve banks at the close of business April 2 were reported tonight by the Federal Reserve Board in thousands of dollars, as follows:

RESOURCES

Gold with Federal Reserve agents, $1,974,934.
Gold redemption fund with United States Treasury, $5,530.
Gold held exclusively against Federal Reserve notes, $2,025,137.
Gold settlement fund with Federal Reserve Board, $760,561.
Gold and gold certificates held by banks, $357,029.
Total gold reserves, $3,091,707.
Reserves other than gold, $99,564.
Total reserves, $3,191,321.
Nonreserve cash, $46,599.
Bills discounted:
Secured by United States government obligations, $230,053.
Other bills discounted, $290,897.
Total bills discounted, $520,669.
Bills bought in open market, $219,772.
United States government securities:
Bonds, $18,351.
Treasury notes, $194,897.
Certificates of indebtedness, $91,697.
Total United States government securities, $304,855.
All other earning assets, $51.
Total earning assets, $1,009,359.
Five per cent redemption fund, Federal Reserve Bank notes, $26.
Uncollected items, $581,083.
Bank premises, $35,873.
All other resources, $21,998.
Total resources, $4,905,055.

LIABILITIES

Federal Reserve notes in actual circulation, $1,987,382.
Federal Reserve Bank notes in circulation, net, $374.
Deposits:
Member banks, reserve account, $1,933,113.
Government, $166,858.
Other deposits, $19,413.
Total deposits, $2,062,384.
Deferred availability items, $513,463.
Capital paid in, $110,630.
Surplus, $220,918.
All other liabilities, $14,418.
Total liabilities, $4,909,055.
Ratio of total reserves to deposit and Federal Reserve note liability combined, 74.5 per cent.
Reserve note liability on bills purchased for foreign correspondents, $11,230.

CLOSING QUOTATIONS AT SALT LAKE CITY

[EXCLUSIVE DISPATCH]

SALT LAKE, April 3.—Closing quotations:

	Close.		Close.
Alta Con.	.01	Lessers	.01
Alta Tunnel	.02	Lyon Big Six	.01
Bingham	.01½	May Day	.01
Big Hill	.02½	Mason Valley	1.50
Big Cott. Coal	.02½	Meadow	.01
Big Cott. Coal Pfd.	.07½	Mich. Utah	.15
Bluster Copper	.00½	New Quincy	.01½
Black Metal	.00½	Nail Driver	.17½
Cent. Eureka	.00½	Ohio Copper	.03
Cedar Talisman	.00½	Park City M. & S.	4.30
Columbus Rexall	.25	Park	.00½
Combined Metals	.02	Park Utah	4.25
Con. Con.	.02	Plutus	.26½
Crown Point	.02½	Prize Mining	.00¼
Cardiff	.01	Provo	.04
Croff	.01	Rim Ark.	.01
Dragon	.01	Reeds Peak Con.	.00½
Eureka Silver	.00½	Rico Well	.04½
Eureka Mines	.02	S. Standard	.01
E. Crown Point	.01	S. K. Coal	3.45
E. Tintic Coal	.12	S. K. Con.	.40
E. Tintic Con.	.02	Sioux Mines	.00½
Eureka Lilly	.00½	Silver Shield	.02¾
Eureka Bullion	.07	Iron Blossom	.02
Great Western	.02½	Tintic Standard	4.35
Kalsea	.00½	Uncle Sam	.01
Hewitt	.03¼	Utah Con.	.00½
Iron King	.53	Union Chief	.01
Keystone	.03	Walker Mining	3.10
Kanosher	.15	West Toledo	.02
Little May	.02½	Wedlawn	.03¾
Last Tintic	.03½		

BANKS MAY MERGE

[EXCLUSIVE DISPATCH]

HOLBROOK (Ariz.) April 3.—Report is current that consolidation is to be effected soon of the Merchants' & Stockgrowers' Bank of Holbrook and St. Johns, the Bank of Winslow, and the Arizona State Bank of Winslow. The combination would have assets in excess of $2,000,000. By the change there is expectation of obtaining material economy in administration costs and additional financial strength through pooling of interests and funds.

New Issue

$652,000
City of Glendale
Los Angeles County, Calif.
5% Sewer Bonds

Dated March 1, 1924 Due March 1, 1925 to 1961, incl.
Denomination $1000.

Principal and semi-annual interest (March 1 and September 1) payable at the office of the City Treasurer, City of Glendale, California.

Legal Investment for Savings Banks in California
Exempt from all Federal Income Taxes
Exempt from Personal Property Tax in California

FINANCIAL STATEMENT
(as officially reported)

Assessed Valuation, 1923		$30,092,460
Total Bonded Debt (including this issue)		1,639,250
District Debt	$153,000	
Water Debt	631,500	784,500
Net Bonded Debt		854,750
Population (estimated) 50,000		

These bonds are a direct obligation of the entire City of Glendale, payable from an unlimited tax upon all the taxable property therein.

Glendale is situated about eight miles from the center of Los Angeles and is served by the Southern Pacific, Salt Lake and Pacific Electric Railways. It is one of the most prosperous and rapidly growing communities in Southern California. The population according to the 1920 census was 13,536, whereas the present population is estimated at 50,000.

These bonds are offered subject to the approval of legality by Messrs. O'Melveny, Millikin, Tuller & Macneil of Los Angeles.

PRICES

1925 Maturity, to Yield 4.60%
1926-27 Maturities, to Yield 4.65%
1928 Maturity, to Yield 4.70%
1929-61 Maturities, to Yield 4.75%

Anglo London Paris Company
First Securities Company Hunter, Dulin & Co.
M. H. Lewis & Company Freeman, Smith & Camp Co.

All statements made herein are based upon information obtained from official and other sources, which we regard as reliable, and while not guaranteed, are the data upon which we have acted in the purchase of these bonds. All securities offered subject to prior sale and change in price without notice.

WOOL MARKET

[Furnished by the United State Department of Agriculture, Bureau of Agricultural Economics, in co-operating with the California Department of Agriculture, Division of Markets.]

BOSTON, April 3.—While business on the wool market is quiet in general a fair amount of trading has been in progress during the past week. Prices on the whole have remained unchanged although a slight easing tendency developed toward the close of the week. Sales were consummated at little lower figures on some fine grades of Ohio and Delaines which have been held very firm at 57 in the grease were moved at 56. Transactions in other grades of similar count showed little tendency. A sizeable lot of fleece wool was taken by a manufacturer late in the week. Several fair sized lots of territory wools were also moved. Pulled wools are more quiet. All lines of noils continue to be in demand. Although contractions in the west in wools were quiet the growers are very firm in their asking prices. The continued strength shown in foreign markets is the cause of much comment from all branches of the industry. The export of foreign wools held in bond at this port is showing some increase although the total amount on hand March 1 was a total of 532,000 pounds in round numbers all conditions was cleared for export through the local customs for the week ending March 29.

Domestic Wools—Fleece: The stocks of fleece wools are quite low in some of the larger houses. Small lots were consummated during the week of half blood stock similar to Ohio and Pennsylvania at 56 in the grease average quarter blood at 53 cents. Deliveries of the same group were offered at a figure around 1.20 per scoured pound. Territory: While the market for territory wools in general has been quiet through the week, some business has been transacted regularly. Prices are slightly easier, lots of good staple wools having been offered at around $1.40 per scoured pound. The sales of staple wools, however, have been in small amount.

PRICES AT BOSTON

Grade and fourth—	Scoured Basis Fleece	Territory
	Per pound	Per pound
Fine strictly combing	1.25-1.30	1.30-1.35
Fine French combing	1.25-1.30	1.26-1.30
Fine clothing	1.23-1.25	1.22-1.25
¼ blood strictly combing	1.20-1.23	1.20-1.22
¼ blood fine combing	1.16-1.25	1.23-1.26
¼ blood clothing	1.18-1.20	1.18-1.20
½ blood strictly combing	1.13-1.15	1.15-1.18
½ blood strictly combing	1.06-1.09	1.02-1.05
½ blood clothing	.98-1.00	.95-.98
¾ blood strictly combing	.92-.95	.90-.92
¾ blood clothing	.75-.82	.82-.85
Common and braid	.68-.70	.65-.68
Foreign Wools: Foreign lines showed some activity locally during the week. A sale of 644 New Zealand was consummated on the basis of 59 to 62 cents clean. BA 56 also moved but the amount was small. Foreign markets continue very strong. Europe is a buyer of wool and notably in about every country of the world. While the amounts purchased in the United States are not large some volumes has continued to go out of American markets for export each week since January 1. Australia reports that estimates place the new clip at about 10 per cent less as last year that buyers expect that the new clip will lack the quality of last year's wool. Brisbane sales showed advances around 5 per cent. Sydney, Japan and the continent being the principal buyers. Sydney; except for the few good wools remaining at this point the supplies suitable for the United States are said to be well sold up. The most recent sale at Sydney showed prices well maintained but the selection desirable due to the approach of the season.		

Prices Unchanged

[BY A. P. NIGHT WIRE]

BOSTON, April 3.—Fine domestic wools have developed little more inquiry, and sales have increased slightly. Prices are unchanged. However, some lots have been offered at 1 cent figure. Three-eighths blood clothing wools in the grease, similar to Ohio and Pennsylvania, moved at a little below 60 cents per pound.

PRODUCE MARKET IN SAN FRANCISCO

[BY A. P. NIGHT WIRE]

SAN FRANCISCO, April 3.—There was a moderate increase in the receipts of fruits and vegetables. A record price of 3.00 per box was recorded on a few boxes of Satsumas, and the end of the season for Satsumas have been off the market for some time. Local strawberries sold from 1.00@1.25 per drawer, while Imperial valley brought 2.00@2.25 each.

Artichokes were in little demand and dealers were offering price inducements in order to make sales. Receipts of asparagus were approximately 2000 boxes, and a firmer tone attended the market. Prices on southern lettuce were lower as the trade is becoming more interested in local dry stock. Pea receipts were lighter resulting in slightly firmer prices. Supplies of tomatoes were limited and the quality was poor. Prices on eggplant advanced under light supplies.

Apples, per box, Newtowns fancy, 1.25@1.50. Pears nominal.

Strawberries, per crate Imperial, 3.00@2.25; local, 1.00@1.25 per drawer.

Artichokes, 2.00@2.75 large lugs; 5.00@6.00 per crate.

Asparagus, 5@6 run, 6@8½; graded, 10@12; green, 5@9.

Cabbage, 2@4 per pound.

Lettuce, leaf head, 4.00@4.25; others, 2.00@3.75.

Peas, Bay, 12@15 per pound.

Potatoes, new stock garnets, 10@11 per pound. Sweet potatoes, Nancy Halls, fancy, 1@1½.

Receipts: Flour, 4750 quarter sacks; wheat, 240 ctls; corn, 87 ctls.; potatoes, 3080 sacks; onions, none; hay, 165 tons; hides, 1000 no.; lemons and oranges, 1200 boxes.

Live stock, none. Bar and grain unchanged.

MORTGAGE GUARANTEE COMPANY

Significant

Have you ever considered that there is only one sure way in which a person of average earning power can become financially independent in his later years?

That one way is through systematic investment in a form of security that provides safety of principal and certainty of income. A young man who starts at the age of twenty-five to invest $250 each six months, plus his interest returns, will have accumulated a sufficient sum at the age of sixty to give him an income of $300 a month for the balance of his life.

And have you considered that our Guaranteed First Mortgage Certificates constitute the ideal form of security for purposes of systematic investment? They are safe beyond question; they yield 6%; they are free from all California taxes; and they are issued in convenient denominations. Many banks and other institutions, as well as individuals, buy them regularly.

Why not provide for the future, through a savings plan based upon the purchase of these safe, dependable Certificates? In any event, investigate. May we send you the details?

Mortgage Guarantee Company
Telephone TRinity 0831
626 S. Spring St. Los Angeles
Capital, fully-paid, $3,000,000.00
Resources, $30,000,000.00

MORTGAGE GUARANTEE COMPANY

Merrill, Lynch & Company
MEMBERS NEW YORK, CHICAGO, DETROIT, CLEVELAND STOCK EXCHANGES
427-429 I. N. VAN NUYS BUILDING PHONE TRinity 0131

WM. R. STAATS CO. TRinity 5841 BONDS
640 So. Spring St. Los Angeles Orders executed in Listed Stocks
SAN FRANCISCO SAN DIEGO

G. E. MILLER & COMPANY
Phone VAndike 4779 MUNICIPAL BONDS CORPORATE 929 Van Nuys Bldg.
VAndike 4839 Seattle GOVERNMENT Portland

Banks, Corporations and Individuals
Will find in our April circular Bonds to meet any investment requirement.
More than 75 issues are listed.
Yields Ranging from 3.37% to 7.30%
Send for Copy.
The National City Company
Offices in more than 50 cities.
813 West 6th Street Los Angeles, Telephone TRinity 7951.

QUICK LOANS
$25 to $5000 & Co. shares. We deal in all securities. We allow full value in cash. 20% down buys any security. Stock accepted as payment. Get our free advice regularly. MARKET REVIEW regularly. Refer to any bank.
W. E. Moyer & Co.
STOCKS-BONDS-LOANS
201 L. A. Stock Exchange Bldg.
821-826 Phones MEtropolitan 2500

Los Angeles Gas and Electric issues of bonds bought, sold and quoted. Tel. TRinity 6041.
J. J. Doran J. J. Do
208-8 CITIZENS NAT. BANK BU
7% QUIRK
10TH FLOOR
4TH A

00
endale
ty, Calif.
Bonds
March 1, 1925 to 1961, incl.
1000.
rch 1 and September 1) pay-
City of Glendale, California.
Banks in California
Income Taxes
ty Tax in California
TEMENT
orted)
..........$30,092,460
sue) 1,639,250
53,000
31,500 784,500
.... 854,750
d) 50,000
f the entire City of Glendale,
he taxable property therein.
iles from the center of Los
Pacific, Salt Lake and Pacific
prosperous and rapidly grow-
The population according to
e present population is esti-
the approval of legality by
ncil of Los Angeles.
ield 4.60%
ield 4.65%
ield 4.70%
ield 4.75%
Company
Hunter, Dulin & Co.
eman, Smith & Camp Co.
ation obtained from official and other
guaranteed, are the data upon which
ecurities offered subject to prior sale

GUARANTEE COMPANY
nificant
er considered that there is
e way in which a person
arning power can become
ndependent in his later
is through systematic invest-
of security that provides
cipal and certainty of in-
g man who starts at the age
to invest $250 each six
is interest returns, will have
sufficient sum at the age of
im an income of $300 a
balance of his life.
considered that our Guar-
ortgage Certificates consti-
orm of security for purposes
nvestment? They are safe
; they yield 6%; they are
alifornia taxes; and they
convenient denominations.
d other institutions, as well
uy them regularly.
e for the future, through a
sed upon the purchase of
endable Certificates? In
tigate. May we send you
ortgage Guarantee
Company
Telephone TRinity 0831
S. Spring St. Los Angeles
-paid, $3,000,000.00
s, $30,000,000.00
GUARANTEE COMPANY
ch & Company
ETROIT, CLEVELAND STOCK EXCHANGE
DING PHONE TUcker
CO. TRinity 5841 BONDS
Orders executed in Listed Securities
SAN DIEGO PASADENA
& COMPANY
ONDS CORPORATION 109 Van Nuys
ERNMENT Portland San Francisco

TRAVELOGUE OF AN ECONOMIST

Los Angeles Researcher One Day from Home

Politics, Einstein and Auto Tax Have the Floor

Proposed Home Loan Bill Up for Discussion

BY E. M. MAYNARD
[EXCLUSIVE DISPATCH]

ALBUQUERQUE (N. M.) April 3.—One day out on my research "swing around the circle" and not a soul in either smoking-room or library car has mentioned the oil scandal.

One man ventured the opinion that the new Crosser bill, to establish a national home loan system (something on the order of the farm loan system) would be a "law product" of the present session of Congress. However, he was obliged to retire before a volley of questions relating to the price level of building materials, and the utility of building lots at their present quotations. He admitted as he retired that perhaps he should have said the proposed measure would be much discussed.

An interesting fellow-traveler gave me something to think about when I attempted to draw him out about Washington news. When I told him I had only superficially read of Einstein's theory, he suggested that some things had four dimensions (like a man—height, breadth, thickness and age,) and that some had three (like a motion picture on a screen—height, width and duration of appearance,) but, he added, there will be but one dimension covering the Congressional announcements of the next forty or fifty days, viz.: either "gestures," or "downright intentions." The thought has possibilities. In the main it means that the bulk of the announcements will be gestures and we must be clear enough to see through them. We must avoid being disturbed, for it looks as though some new inquiries with a kick in them are about to start.

However, it is encouraging to remember that at least 95 per cent of our government facilities are operating without distortion or neglect.

Another thought: I just ran onto some statistics and facts about one type of transportation in California that each person in our State should know about to protect his own interests. From February 1, 1923, to January 31, 1924, there was a total of 43,527 motor trucks registered in our State; 15,065 of them were recorded as in Los Angeles county, 5200 in San Francisco county, 3053 in Fresno county, etc. All very interesting and inspiring, but, and this is vital, only about 1 per cent of these registered motor trucks pay the 4 per cent tax imposed by the Duval bill. Possibly you will say that means nothing to you, but let me tell you it does. It means that your highways and mine, used as a money-earning media by all of those trucks, cannot be kept in the repair they should have unless all of the trucks pay the law-levied 4 per cent tax.

It is to the interest of every person, whether an auto owner, business man or what not, to help the machinery of that law function by patronizing only the motor-truck men who pay the tax. It merely means that by a little effort on the individual's part, 4 per cent of the motor-truck freight charges he pays can go to the repair of the highways. Furthermore, if the individual takes that trouble, the law is made operative without overhead cost, and therefore more goes into highway repair.

SHINGLE MARKET PICKS UP
[EXCLUSIVE DISPATCH]

VANCOUVER (B. C.) April 3.—The shingle industry of British Columbia, seriously depressed a few months ago, has taken a new lease of life, and a large volume of business has commenced to come into the mills. Cheap cedar logs have been put into reasonable priced shingles, and the Central States and Atlantic seaboard markets have placed orders for sufficient product to keep the mills operating for six weeks.

Banks, Corporations and Individuals

Will find in our April circular Bonds to meet any investment requirement.

More than 75 issues are listed.

Yields Ranging from 3.37% to 7.30%
Send for Copy.

The National City Company
Offices in more than 50 cities.
515 West 6th Street
Los Angeles.
Telephone TRinity 7661.

QUICK LOANS
[illegible] on Moyer & Co. shares. We deal in all securities. We allow full value in exchange. 20% down buys any security. Stock carried as ordered. Get our free advice and MARKET REVIEW regularly. Safer to any bank.

E. Moyer & Co.
STOCKS·BONDS·LOANS
[illegible] L. A. Stock Exchange Bldg.
[illegible] Phones MEtropolitan 3543

NEW YORK CURB

Oils Lead
[BY A. P. NIGHT WIRE]

NEW YORK, April 3.—Speculative interest in today's irregularly high curb market again centered in the oil shares with the strength and activity of the South American issues featuring that group.

Creole Syndicate, which overshadowed all other oils in the point of activity, touched a new high record at 5⅝ on rumors that the Gulf Oil Corporation was negotiating for concessions on some of its Venezuelan properties. Gains in most of other active shares were limited to fractions while Standard Oil of Ohio, South Pennsylvania and Magnolia Petroleum advanced 2 to 3½ points on odd lot transactions.

The outstanding development in the industrial group was the trading in the new Studebaker stock on a "when issued" basis, about 3000 shares changing hands between 37⅞ and 38¼, the stock closing near the top. Dubilier Radio and Lehigh Valley Coal rights each dropped more than a point on profit-taking.

Principal activity in the mining list centered in the newly listed Kay Copper, which closed slightly higher at 1⅛ on total transactions of more than 25,000 shares.

Following are the closing quotations on the New York Curb market. Furnished by Logan & Bryan, members of the New York Stock Exchange, 630 South Spring street.

Sales		High.	Low.	Close.
	Industrials—			
200	Am. Haw. S.S.	8½	8¼	8½
40	Armour Co. pfd.	79⅝	77	77
200	Brit. Am. Tob. Reg.	22½	22½	22½
1,500	Candy Products	1 13-16	1¾	1¾
200	Contin. Motors	72½	71¾	72½
400	Cuba	[illegible]	[illegible]	[illegible]
1,000	Dubilier	31½	29¾	30
900	Durant Motors	22½	21¾	21¾
50	Gillette	274	273	273
1,100	Glen Alden Coal	60⅞	60	60⅞
600	Goodyear Tire	10	10	10
900	Hazeltine	10¾	10⅝	10¾
300	Hudson Co. pfd.	21½	21½	21½
300	Hudson and Man.	12½	12⅛	12½
200	Int. Cont. Rubber	3¾	3¾	3¾
300	Kresge	[illegible]	[illegible]	[illegible]
100	Do. pfd.	[illegible]	[illegible]	[illegible]
2,900	Lehigh Power Sec.	57⅞	57	57⅞
70	Park and Tilford	30¼	30	30
400	Radio	4⅛	4¾	4⅜
2,200	Do. pfd.	4⅝	4½	4⅝
1,500	South Coal. Iron	8	8	8
1,200	Studebaker W.I.	37⅞	37⅞	37⅞
100	Swift Intl.	20	20	20
300	Tenn. El. Power	38½	37⅜	38⅛
100	Tob. Prods. Ex.	4½	4½	4½
400	Un. Retail Candy	4⅛	4⅛	4⅛
200	Ward Baking B.	15	14	15
100	Yellow Taxi N. Y.	31⅝	31⅝	31⅝
	Independent Oils—			
900	Carib	5¼	4⅝	5
60	Cities Svc.	144	144	144
100	Do. pfd.	72½	72½	72½
2,000	Seriot	87	87	87
28,200	Creole	5⅝	4⅞	5¼
100	Gen. Pete.	41⅞	41⅞	41⅞
100	Gulf	56⅝	56⅝	56⅝
500	Marland Oil Mex.	3½	2½	3
200	Mountain Gulf	3½	2⅞	2⅞
200	Mtn. Prods.	1½	1½	1½
3,800	Mutual Ctfs.	16⅝	16⅛	16⅝
4,800	N. M. & Ariz.	11¼	11¼	11¼
200	Penrock Oil	10	9⅞	9⅞
200	Royal Canadian	14¾	14⅜	14⅝
1,200	Salt Creek Prods.	3⅝	3⅝	3⅝
100	Sapulpa Refg.	23¼	23	23¼
2,400	Seaboard Oil Gas	2⅛	2⅛	2⅛
1,200	Wilcox	90	90	90
		7⅛	7	7⅛
	Mines—			
100	Alamo	74	74	74
100	Ariz. Globe	5	5	5
1,000	Booth Cons.	1	1	1
2,000	Candelaria	1	1	1
500	Canario	2 3-16	2 3-16	2 3-16
1,000	Cortez Silver	46	46	46
100	Cresson Gold	3 15-16	3 15-16	3 15-16
2,000	Emma Silver	[illegible]	[illegible]	[illegible]
1,000	Eureka Croesus	7	7	7
2,000	Goldfield Florence	18	17	18
2,000	Hard Shell	8	8	8
3,000	Hilltop Mines	4	4	4
3,000	Hollinger	11¾	11⅝	11¾
2,000	Ill. Cons.	21	21	21
2,000	Lally Ex.	42	42	42
6,000	Lone Star	44	4	4
300	Metal Prods.	1⅝	1½	1⅝
3,000	New Dom.	2⅜	2¼	2⅜
11,000	Red Warrior	45	43	45
700	Spearhead	7	6	7
300	Tee Ex.	1⅝	1⅝	1⅝
600	United Eastern	82	80	82
300	Unity Gold	1⅛	1⅛	1⅛

CLOSING QUOTATIONS ON BOND EXCHANGE

SAN FRANCISCO, April 3.—Following are the closing quotations on the San Francisco Stock and Bond Exchange. Furnished by Logan & Bryan, 630 South Spring street.

	Bid.	Asked.
[illegible]	[illegible]	[illegible]

STANDARD OILS

[Furnished by A. A. Housman & Co., members all leading exchanges, 515 West Sixth street.]

NEW YORK, April 3.—Closing quotations:

	Bid.	Ask.
[illegible]	[illegible]	[illegible]

Los Angeles Gas and Electric Corpn. 6% Preferred Stock and all issues of bonds bought, sold and quoted. Tel. TRinity 6041. Bond & Goodwin & Tucker

J. J. Doran J. J. DORAN CO. D. G. Grant
INVESTMENT SECURITIES
[illegible] CITIZENS NAT. BANK BLDG. Tel. TRinity 1996

7% QUIRK BROTHERS Tax Exempt
10TH FLOOR HIBERNIAN BLDG.
4TH AND SPRING

BOND QUOTATIONS

Higher Prices
[BY A. P. NIGHT WIRE]

NEW YORK, April 3.—Under the leadership of speculative railroad issues and standard public utility liens, bond prices today worked into higher grounds. While changes generally held within narrow limits, the market responded readily to lower rates for money which was in plentiful supply and buying was well distributed throughout the list.

Obligations of the carriers were the favorites in the trading, with substantial gains recorded by Southern Pacific collateral 4s, Missouri Pacific 6s, Louisville and Nashville 5s, Atlantic Coast Line 4s and International and Great Northern Adjustment 6s. Brisk activity again developed in the St. Paul issues, which moved into new high ground although the advances were small.

Recovery of Wickwire Spencer 7s, which moved about 4 points above yesterday's close, was attributed to the support of interests close to the company which absorbed the few bonds which were offered. Copper bonds displayed an improved tone and International Mercantile Marine 6s moved up more than a point on the strength of shipping stocks.

Reports were current that financial assistance to Belgium would take the form of a long-term loan instead of a temporary credit. While J. P. Morgan & Co. and the Guaranty Trust Company were named as likely bankers in the case, another syndicate was said to be preparing to bid for the business. Local bankers have been awarded $3,000,000 South Carolina ten months notes on a 3.50 per cent basis.

Following are closing quotations on bonds listed on the New York Stock Exchange, furnished by Logan & Bryan, 630 South Spring street:

RAILROAD BONDS

Sales—		Bid.	Asked.
15,000	Atch. Gen. 4s, 1995	87¼	87⅝
2,000	Atl. C. Line 4s, 1952	87⅛	87½
20,000	B. & O. Gold 4s, 1948	84½	84⅝
22,000	B. & O. Refg. 5s, 1995	79½	79⅝
10,000	Can. Pac. Deb. 4s	79⅝	80
3,000	Can. Nor. 7s, 1940	112¼	112½
134,000	C. & O. Cvt. 4s, 1930	91⅞	92¼
123,000	C.B.&Q. Refg. 5s, 1971	98	98⅛
30,000	Chgo. Gt. West. 4s, 1959	54	54¼
65,000	C.M.&St.P. Cvt. 4½s, 1932	65⅛	65¼
114,000	Do. 5s, 2014	61⅛	61½
[illegible]	[illegible]	[illegible]	[illegible]

INDUSTRIAL BONDS

		Bid.	Asked.
[illegible]	[illegible]	[illegible]	[illegible]

FOREIGN BONDS

		Bid.	Asked.
[illegible]	[illegible]	[illegible]	[illegible]

Bond Averages
[EXCLUSIVE DISPATCH]

NEW YORK, April 3.—Bonds: Today's close:

		Day.	Month.	Year.
40 issues	78.45	+ .12	+ .39	+ 1.47

Liberty Bonds

NEW YORK

Sales in $1000.		High.	Low.	Close.
Liberty 3½s	330	99.7	99.01	99.07
Do. 1st 4¼s	59	99.30	99.26	....
Do. 2nd 4¼s	640	99.27	99.23	....
Do. 3rd 4¼s	109	100.7	100.3	100.4
Do. 4th 4¼s	946	99.30	99.27	99.29
U. S. Govt. 4¼s	240	100.20	100.18	100.20

LOS ANGELES

Following are the closing bid prices at the Los Angeles Stock Exchange:

Liberty Bonds—	Bid.	Asked.
1st 4¼s	99.21	99.31
2nd 4¼s	99.21	99.31
3rd 4¼s	99.31	100.09
4th 4¼s	99.23	100.01

MONEY, EXCHANGE

Bank clearings yesterday were $24,404,103.51, an increase of $4,508,164.36 over the corresponding day of 1923.

	1924	1923	1922
Monday—	$21,481,812.82	$21,248,790.89	$17,014,879.53
Tuesday—	$24,821,822.10	$25,369,387.39	$18,570,808.96
Wednesday—	$23,238,450.44	$23,087,980.91	$14,801,404.09
Thursday—	$24,404,103.51	$19,895,939.15	$14,810,131.39

Bank Debits

Saturday	$25,427,873
Monday	36,859,203
Tuesday	37,987,148

Foreign Exchange

[Furnished by Farmers' and Merchants' National Bank.]

	Exchange rate Over $100
England, per pound sterling	4.31
France, per 100 francs	5.87
Belgium, per 100 francs	5.03
Italy, per 100 lire	4.47
Czecho-Slovakia, per 100 kronen	3.01
Denmark, per 100 kroner	15.81
Finland, per 100 fmarks	2.57
Greece, per 100 drachmas	1.80
Holland, per 100 guilders	37.10
Jugo-Slavia, per 100 dinars	1.29
Mexico, per 100 pesos	48.10
Norway, per 100 kroner	13.80
Portugal, per 100 escudos	3.30
Rumania, per 100 lei	.55
Spain, per 100 pesetas	13.20
Sweden, per 100 kroner	26.50
Switzerland, per 100 francs	17.35

New York Rates
[BY A. P. NIGHT WIRE]

NEW YORK, April 3. — Foreign exchange easy. Quotations in cents: Great Britain — Demand, 4.30 1-16; cables, 4.30 5-16; sixty-day bills on banks, 4.27 13-16. France—Demand, 5.73; cables, 5.74. Italy—Demand, 4.36¾; cables, 4.37¼. Belgium—Demand, 4.77; cables, 4.78. Germany, per trillion, .23. Holland—36.95. Norway—13.64½. Sweden—26.48. Denmark—16.43. Switzerland—17.48. Spain—13.04. Greece—1.75. Poland—.000012. Czecho-Slovakia—2.94. Jugo-Slavia—1.24. Austria—.0014⅛. Rumania—.52½. Argentina—32.35. Brazil—11.90. Tokio—42¼. Montreal—97⅛.

Money Market
[BY A. P. NIGHT WIRE]

NEW YORK, April 3.—Call money easy; high, 4½; low, 4; ruling rate, 4¼; closing bid, 4; offered, 4¼; last loan, 4; call loans against acceptances, 4; time loans, steady, mixed collateral 60-90 days, 4½; 4-6 months, 4½@4¾; prime commercial paper, 4½@4¾.

Bankers' Acceptances

Current rate of acceptances for respective periods of time as prepared by the National City Company:

	30	60	90
Prime eligible members	4⅛	4⅛	4⅛
Prime nonmembers	4⅜	4⅜	4⅜

Silver Quotations
[BY A. P. NIGHT WIRE]

LONDON, April 3.—Bar silver, 32 15-16 pence per ounce; money, 1¾ per cent; discount rates, short bills, 3⅝@3⅞ per cent; three months' bills, 3⅞ per cent.

NEW YORK, April 3.—Bar silver, 63¼c; Mexican dollars, 48¼c.

STOCKS AND BONDS IN SAN FRANCISCO

SAN FRANCISCO, April 3. — Following are the closing quotations and sales on the San Francisco Stock Exchange, furnished by Hunter, Dulin & Co., members of the San Francisco and Los Angeles Stock Exchanges, sixth floor, California Bank Building.

STOCKS

	Bid.	Asked.
Oil—		
Associated Oil	31¾	31⅞
General Petroleum com.	41⅝	41⅝
Do. pfd.	....	24½
[illegible]	[illegible]	[illegible]

BONDS

	Bid.	Asked.
[illegible]	[illegible]	[illegible]

SALES

Morning session: 1000 East Bay Water 7½s of '36 at 105⅛; 21,000 Gen. Pet. 7s of '31 at 105⅛; [illegible]

Afternoon session: [illegible]

WILL ERECT COTTON GINS
[EXCLUSIVE DISPATCH]

FLORENCE (Ariz.) April 3.—At a cost of $23,000, a short-staple cotton gin is to be erected this summer in Florence by E. G. Attaway of Mesa and A. J. Campbell of Chandler. They also will build a similar gin at Casa Grande. It is proposed to use electric power, transmitted from the Roosevelt system, to both points.

DAILY MARKET LETTER OF THE NEW YORK COMMERCIAL

[EXCLUSIVE DISPATCH]

NEW YORK, April 3.—Heavy withdrawals against stocks of Oregon prunes have reduced the tonnage to about forty-five cars approximately 60 per cent of which is in 40-50s. The supply is held entirely by packers; no prunes are held by growers at present. The demand for Oregon prunes continues in even volume while replacements from the Coast are of less importance. California prunes are more active as a result of the specialty work being done in medium sizes among retailers.

Package seeded and loose muscatel raisins continue to move freely. There is no lessening in the demand for other grades of package and bulk raisins which are closely held in New York.

Apricots continue to sell at full list prices and are in light supply. Stocks in the hands of growers are greatly reduced and there is a tendency toward higher levels on the spot and at sources.

CANNED VEGETABLES

The Middle West continues a leading buyer of southern packs of vegetables both in spots and futures. Locally the demand for peas, tomatoes, corn and stringless beans has not been heavy but futures have been of greater interest. Fancy Maine and western corn continues in good demand. Spinach has had an increased demand. California deliveries may be expected. Asparagus is moving more freely. Limitation of supplies in most wanted lines of major vegetables has restricted business.

With the announcement of advances in Del Monte lines of canned fruits the market assumed greater stability. Similar advances by independent packers were announced today. The entire situation is firmer and the tendency toward higher levels. Offerings on the spot are below Coast parity but assortments and qualities are not desirable or the market probably would be cleared.

CANNED FISH

The spot situation on canned fish is firm more because of a shortage in saleable lines than through an increased demand. Pinks are held at $1.37½ and reds at $2.35 and both appear to be selling more readily. Medium reds and cohoes are held at $1.65. There is little Coast business in evidence. California sardines are moving satisfactorily.

The raw sugar market developed still lower tendencies with offerings at 4 13-16 cents c.i.f. and solicited at 4 3-4 cents. Upward of 75,000 bags were reported as being offered for prompt and the first half of April shipment at 4 3-4 cents and although refiners showed no keen interest in nearby sugars owing to the slow demand for refined, sales in the amount of 57,000 bags were reported for April and the second half of April shipment at 4 3-4 cents c.a.f.

London was weaker with small sales of Perus reported for the second half of April shipment at 26s c.i.f.

Another cut of 10 points may named by the Federal Company to a basis of 8.20 cents a pound, but the response even at the lower price was but moderate.

Raw sugar futures opened lower under pressure of selling from lower Wall-street sugar houses, principally in May and July. By the end of the day net declines of 13 points to an advance of 5 points had been established.

COFFEE

Renewed liquidation broke in the coffee futures market today as the result of weak cables, Santos showing a drop of 350 to 625 reis while Rio was 200 reis higher to 225 reis net lower with exchange up 1-32d and the dollar rate thirty reis net higher. The principal selling pressure was in September sales. A belated rally in the afternoon was attributed largely to covering operations after the market had assumed a generally sold-out appearance. At the close the list showed net declines of 6 points to an advance of 15 points.

TEA

The volume of tea buying is limited with indications that prices would react owing to the appearance of lower quality grades in the Ceylon market. An outstanding feature of the week's operations has been the wider inquiry, which has appeared for green teas with ping sueys showing the most activity.

Broken rice and bluerose met fair buying. Foreigns in limited supply.

Red kidney beans still lean in buyer's favor. White kidneys are quiet. Lima beans, although dull, are steady on both domestic and Madagascars. Peas of all varieties are quiet.

BUTTER

The butter market rules steady at fully sustained prices on the highest grades of fresh-made creamery. The receipts are not increasing as fast as the trade expected.

Call sales in eggs in the exchange were 25 cases f.g. firsts, 23 3-4 cents; 25 at 23 1-4 cents; 24 No. 1 dirties, 22 cents; 100 firsts, 23 1-2 cents; 175 at 23 1-2 cents; 100at 23 3-4 cents; 25 firsts, 23 1-4 cents; all for spot delivery. The temper of the market was much firmer. Pacific Coast white extras, 33@35 cents; extra firsts, 31@33 cents; firsts, 28@30 cents.

COPPER

The reaction in the London copper market did not help the tone of the market here, and while producers claimed that electrolytic was quotable at from 13 5-8 cents to 13 3-4 cents a pound delivered it was thought that some was available at 13 1-2 cents. London cables standard as firm at £65 6d for spot and £66, 5s for futures, while electrolytic declined 10s to £71 for spot and £72 for futures.

Lead is unchanged at from 8 1-2 to 9 cents New York and from 8 1-2 cents to 8 3-4 cents a pound St. Louis. London spot advanced 5s to £34, 12s 6d, while futures declined 2s 6d to £33, 10s.

ZINC

Zinc is quotable at from 6.20 cents to 6.25 cents St. Louis, but practically no zinc has been sold during the past week. London spot advanced 2s 6d to £34, 12s 6d, but futures were firm at £34.

The bulls romped away with the tin market again forcing prices in London up £4 and here about a cent. Spot straits advanced about 3 cents to 54 1-4 cents. Futures are quoted here at about 51 3-4 cents a pound. Standard spot is held at approximately 52 1-2 cents and the 99 per cent grade at 1-2 cent lower. London cables standard spot as advancing £4 to £265, 10s; futures £4, 5s to £264, 10s and straits £4 to £267, 10s. The Far Eastern market registered a gain of £1, 5s with straits in Singapore, closing at £262, 5s c.i.f. London.

PETROLEUM

Exporters of petroleum products from this district report that French and Belgian buyers are more active. The main call is, as usual, for cased goods, but there is said to be some good bulk business in the making. Local distribution of gasoline is picking up. Upstate marketing organizations are getting ready to take on their spring requirements which are expected to be larger than ever before. Jobbing demand in this center is only fair.

BONDS

Bonds were active with a strong undertone. The sensational gains made in some of the transcontinental rails carried the rail bonds higher in sympathy with the St. Pauls, Katy adjustment 5s, Frisco, etc. Burlington 5s turned active in a narrow range. New York Centrals led the higher-priced rail bonds on the advance.

Industrial bonds were irregular. The telephone issues claimed a good share of the buying attention. The easing in francs did not cause much of a decline in French bonds. Belgians were reasonably steady. Liberties advanced in view of the cheap-money rates. The active issues finished unchanged to up 3-32 with the exception of the first 4 1-4s which were off 1-16 for the day.

RAIL RATE REVISION IS OPPOSED BY ESCH

[BY A. P. NIGHT WIRE]

WASHINGTON, April 3.—Opposition to a general revision of the railroad freight rate structure was expressed today before the House Commerce Committee by Commissioner Esch of the Interstate Commerce Commission, who declared that a general overhauling should be undertaken only if it were needed so urgently as to justify possible disruption of business which might result.

LOWER MEAT FREIGHT RATES HEARING HELD

[BY A. P. NIGHT WIRE]

SAN FRANCISCO, April 3.—Hearing on an application by the Southern Pacific and Santa Fe railroads for permission to make rail rates on packing-house products between San Francisco and Los Angeles that will meet water competition was held here today by Examiner C. I. Kephart of the Interstate Commerce Commission.

ARIZONA SELLS BONDS
[EXCLUSIVE DISPATCH]

PHOENIX, April 3.—The Bankers Trust Company of New York has purchased an Arizona State tax-anticipation bond issue of $1,000,000, bidding par and $100 premium, with interest at the rate of 4½ per cent per annum. Redemption is expected to be in seventy days from date of issue, or June 15. Eight bids were received, only three of them at par. The last State issue of similar bonds paid 5 per cent.

Award Sugar Mill Contract
[BY CABLE—EXCLUSIVE DISPATCH]

HONOLULU, April 3.—Contract has just been awarded the Honolulu Iron Works of Honolulu for the construction of a sugar mill in Cuba for the Central Sugar Company. The mill will cost approximately $2,000,000 and will have a daily grinding capacity of 3800 tons of cane, making it one of the largest raw sugar mills in the world, it is stated. Plans for the new mill were made in the New York office of the Honolulu Iron Works.

MEET AFTER SIXTY YEARS

CONNERSVILLE (Ind.) April 3.—Two Fayette county Civil War veterans who served in the same company in the war, met each other Friday for the first time in more than sixty years. They last saw each other when they marched with Sherman to the sea. The veterans are Joel Scott, 75 years of age, of Milton formerly of Connersville, and Ephriam Lafforge, 80 of Orange. Mr. Scott was the guest of his comrade at the home of the latter's daughter, Mrs. Ida McKee, in Orange.

CITY SEEKS COMPROMISE
[EXCLUSIVE DISPATCH]

PORTSMOUTH (Va.) April 3.—A compromise will be sought by this city with the government on a suit amounting approximately to $170,000, which is claimed as interest on money spent by the government on the Portsmouth water system while the water properties were under Federal control as a war measure. Secretary of the Treasury Mellon, will be communicated with for the purpose of arranging a conference, to adjust the matter.

CRUDE RUBBER MARKET
[EXCLUSIVE DISPATCH]

NEW YORK, April 3.—With the speculative upturn in the raw rubber market petering out, prices yesterday turned downward again most grades being quoted about ¼ cent less than on the previous day. Confirmation of the rumors of a pool by British growers is lacking and most operators in the market are beginning to doubt its truth. With the rubber consuming trades here most running on reduced schedules at present demand for crude rubber continues comparatively light. The trades, however, are optimistic concerning the future outlook, although still unwilling to place contracts for forward deliveries of raw rubber. Ribbed smoked sheets yesterday were quoted in the New York market at 23⅞ cents a pound against 23⅝ cents on Wednesday.

Exports of manufactured rubber goods from the United States increased in value from $2,700,319 in January, this year, to $3,037,840 in February; 1923, January exports were $2,932,900 and February exports were $3,142,150. Exports of automobile tires increased from 72,428 in January to 89,448 in February of this year.

GILMORE PROFITS ARE ASSURED!

Now that the production of crude oil in California is *declining*, it is highly *gratifying* to GILMORE Stockholders to know that *this* firmly established company controls *ample future supply*, thus assuring continued and *profitable* growth.

GILMORE Stock is a *sound* investment paying good *cash* dividends *regularly*. It should increase *greatly* in value and yield handsome *future* returns.

At *your* request we will send *you* the information upon which hundreds of California's *keenest* investors are buying GILMORE Shares at par $25.

The coupon or a post card will do.

Mail it *today*, or call at our office!

Gilmore Oil Company
STOCK SALES DEPARTMENT
729 Van Nuys Building, Los Angeles

GENTLEMEN:
Send me the facts on GILMORE. No obligation.
Name ....
Address ....

For Easter Wear

The short dark coat with gray striped trousers presents a smart, dignified, yet not too severe combination that is highly appropriate for the semi-formal occasion and business.

Easter Orders *Now!*

Under the personal supervision of Mr. Sam G. Levy.

Established 1900

Charles Levy & Son
TAILORS DESIGNERS
446-448 So. SPRING St.

STANDARD OILS
Salt Creek Producers and Five Interesting Facts
A YEAR AGO TODAY
1. Receiving for Oil, 70c $1.60
2. Dividend, $1.20 basis $2.00 basis
3. Price $16.00 $23.00
4. Shipping today 66 2-3% more oil than a year ago.
5. Increase in dividend puts stock on 9% basis.
Information and prices on request.
Standard Oil Department
Aronson & Co. Los Angeles, California. Herman W. Hellman Building BRoadway 5750.

BOND DEPARTMENT
Harris Trust & Savings Bank
Organized as N. W. Harris & Co. 1882. Incorporated 1907
HARRIS TRUST BUILDING, CHICAGO
Harris, Forbes & Co. New York — Harris, Forbes & Co., Ltd. Montreal — Harris, Forbes & Co., Inc. Boston
Los Angeles Representatives
410 Van Nuys Bldg. TRinity 2391

DEPENDABLE SERVICE
A·SOUND·&·ESTABLISHED COMPANY·OFFERS
6% Preferred·Stock at $92.50
SOUTHERN CALIFORNIA GAS CO
950 SO. BROADWAY LOS ANGELES

Commercial Paper — Graves & Graves — Investment Securities
MEMBER LOS ANGELES STOCK EXCHANGE
629 S. SPRING ST.—TRinity 9671

FRICK, MARTIN & COMPANY
INVESTMENT SECURITIES
724 South Spring Street Phone TRinity 4911

BONDS—Municipal—Corporation—Public Utility
LOANS—Building and Real Estate
ROBERT MARSH & CO., INC. 200 MARSH STRONG BLDG. PHONE TRinity 1121.

WE OFFER $2000 UP
7% FIRST MORTGAGES
ANGELES MESA LAND COMPANY
W. P. JEFFRIES, Pres.
Capital and Earned Surplus Over $1,600,000
612 New Pantages Bldg., 7th and Hill
Phone TRinity 4173

The conservative policy of this Company is well known, and the Mortgages we offer are First Liens on improved property such as we keep our own surplus funds invested in.

They are in amounts of $2000 to $5000 each and represent approximately 40% of the property value.

We sell them at par and guarantee their payment when due and attend to the collections without expense to the mortgage holder.

WE ARE NOT BROKERS.

BY HOWARD C. KEGLEY

The Pan-American Petroleum Company's Stone No. 1 well at Catalina street and Vine avenue in the signal Hill field reached the 5396-foot level yesterday and now stands as the widest deep hole in the Long Beach field. The hole has a diameter of nine and three-quarters inches at the bottom.

The usual diameter of deep wells in the local field is around seven inches. The Stone is a prospect well put down by the Doheny interests in the Catalina-Vine-street territory and, although not officially confirmed by company officials, it is reported that the well has shown oil strata at higher levels. The company plans to drill deeper for a thorough test of the district.

Six Signal Hill wells were being prepared for production yesterday. Running-in of oil string has begun at the Graham No. 1 on Walnut avenue. The well will be brought in from the 3662-foot level following failure to remove a "fish" from below that depth.

United Oil Company is running tubing in Pan-Hellenic No. 1, preparatory to making a production test at the 4450-foot level. The same company is bailing for production in Bixby No. 1, the Los Cerritos test hole.

The Pan-American interests yesterday started bailing for production in the Anderson No. 3 from the 5085-foot level.

Two Petroleum Midway wells have completed drilling and are preparing for production. These are the Davidson No. 4, at 4300 feet and the Field No. 1 at 4837 feet.

Interstate Oil Company's Olsen No. 2, which, two days ago, picked up an excellent showing at the 4400-foot level, is drilling ahead at 4474 feet with a continuation of the showings, yesterday's reports revealed.

A depth of 3440 feet has been reached by the Regina Judd No. 2 on the nine-acre Judd community lease. The Judd No. 1 is doing about 250 barrels a day.

Crude Output Gains

The daily average gross crude oil production of the United States increased 5550 barrels for the week ended March 29, totaling 1,912,400 barrels, according to the weekly summary of the American Petroleum Institute.

The daily average production east of the Rocky Mountains was 1,355,400 barrels, a decrease of 2950. California production was 654,000 barrels, an increase of 8500.

Daily average imports of petroleum at principal ports for the week ended March 29 were 204,143 barrels, compared with 297,000 for the previous week. Daily average receipts of California oil at Atlantic and Gulf Coast ports were 119,000 barrels, compared with 143,143 for the previous week.

Gulf Coast crude grade "A" was advanced 20 cents a barrel to $2; grade "B" 20 cents a barrel to $1.70. There were no other changes reported for the major districts — Mid-continent being quoted from $1.25 to $2.25 a barrel, according to the gravity of the oil; Pennsylvania crude, Bradford district $4.50, and all other grades $4 and; California crude ranges from $1 to $1.40 a barrel, depending upon the gravity of the oil.

Well Comes in

The Standard Oil Company yesterday brought in its Interstate No. 1 in the southeast section of the Torrance field. The well is down 3852 feet, and is flowing 700 barrels per day, it is said.

El Segundo Promising

The Fortuna Oil Company's wildcat well in the El Segundo district has been fenced in, and a guard placed to keep the curious out of the rig. Simultaneously, and possibly consequently, rumors of the discovery of an oil sand are being circulated. The crew is drilling ahead, and coring all the way, according to field reports.

Officials of the company are indefinite in their reports on the progress of the well, but as near as can be ascertained the hole is down around 4000 feet. In El Segundo it is reported that a favorable sand was passed through yesterday, and it is expected that the well will pick up the Pan-American's sand at about 4200 feet. According to Tuck Edens, the showings during the past three days have been the best since the well was attempted.

No casing has been run in the hole since February 13, last, when 530 feet of fifteen-inch surface string was set.

The Pan-American Petroleum Company has finished its fishing job in the Pacific-Southwest No. 1 in the outskirts of El Segundo, having successfully extracted all the tubing which was frozen in the hole on the last cement job. A water test is to be made immediately, according to field reports.

The Pacific-Southwest was reported to have struck an oil sand at 2676 feet several weeks ago, but two attempts to get a water shutoff were unsuccessful. There is twenty feet of cement in the hole below the shoe, it is said.

Bell Sand Trial

Decline of production in the Santa Fe Springs field may be arrested to some extent by abandoning the Meyer sand, reported to be badly damaged by water inroads, and returning to the Bell sand for production, in the opinion of operators interested in that field. The experiment has been tried by several companies, and results have been good, it is said.

The Globe Petroleum Corporation is pulling tubing in its Bronson No. 2 in that field, preparatory to plugging back to 3800 feet, to resume production in the Bell sand, according to officials of the company. The Bronson has been one of the most profitable wells in the field, it is asserted, having produced more than 500,000 barrels of oil. Lately the production dropped to thirty barrels per day, according to reports.

Second Well Drilling

The Angeles Snowolene Refining Company is down 2000 feet in its second well on the Pacalitos dome, five miles from Coalinga, it is reported by officials of the company.

The first well on this structure was drilled to 3640 feet, but ran into mechanical trouble at that point, and was forced to stop late last December. At that time the drill was in a hard shale which the company's geologists believed was the caprock over the oil sand. Collapsed casing which could not be extracted during five weeks of fishing, forced suspension of operations. The present well is being drilled only a few feet from the first project.

The Snowolene owns 1488 acres on the Jacalitos dome, officials assert.

Snowolene's Culver City refinery is being operated at the present time by the Caraba interests under a lease arrangement, due to lack of crude, which forced the Snowolene to relinquish this operation. Officials assert that the refinery will be taken over by the old management as soon as the crude-oil situation improves.

Incorporate Company

The Sandoma Gasoline Company, which has been operated by the George F. Getty interests as a trust for more than a year, has been incorporated with a capitalization of $200,000. The company operates a gasoline absorption plant in the Santa Fe Springs field.

Officers are George F. Getty, R. B. Moore, Ben Koehler, H. P. Grimm and Mabel McCreery.

BOSTON STOCKS

[Furnished by A. A. Housman & Co., members all leading exchanges, 315 West Sixth street.]

BOSTON, April 3.—Closing quotations on the Boston Stock Exchange:

	Bid.	Ask.		Bid.	Ask.
Adventure	20	20	N. Arcadian	1¼	1½
Arcadian Con.	3¼	3¾	N. Cornelia	17	17½
Bing Mines	15	17	North Butte	2¾	2¾
Cal. & Arizona	42½	44	Old Dominion	17	18
Cal. & Hecla	13½	13¾	Osceola	46	46
Cerro Gordo	¼	1½	Quincy	49	50
Con. Copper	23½	24	Shannon	10	10
Daly West	4¼	4¾	St. Marys	29½	31
East Butte	4¾	4¾	Superior & Boston	60	62
Franklin	4¾	5	Sup. Copper	2	2
Hancock	75	78	South Lake	23	75
Helvetia	1	2	Swift & Co.	102½	102¾
Indiana	14	15	U. S. Min.	35½	35¾
Island Creek	96	97	Do. pfd.	25¼	25½
Do. pfd.	92	94	Utah Apex	2¾	3
Isle Royale	10	23	Utah Metals	39	40
Keweenaw	30	100	Victoria	50	400
Lake Copper	1	2	Wolverine	23	23
Mass. Consol.	75	108	Winona	20	21
Mayfl. C. C.	1¼	1½	Arcadian Cop.	72½	74
Mohawk	29	30	Elder Copper	—	5
Nason Val.	1½	2	Ventures Oil	23	23½

BOSTON CURB

	Bid.	Ask.		Bid.	Ask.
Bohemia	60	80	P.P.	23	100
Butte Ely	7	8	Do., F.P.	23	100
Butte & Los.	2	4	Iron Cap.	23½	3
Calumet	1¾	1¾	Ms. Mont.	10	10½
Chief Con.	5	6	Do. new	70	75
Con. Cop.	2½	2¾	Cascade	—	5
Eagle & Bell	1	1¼	Ahmeek	—	5
Majestic	1	2	Var. Copper	3¼	4¾
Ohio Copper	80	90	Verde Mines	20	24
Orono	15	40	Crapton	2	2½
Os. V. Ext.	24	25	Mathias	30	50
Jerome Verde	1	1¼	First Nat.	39	40
S. W. Miami					

CAN YOUR TAXES BE CUT?

Series of Concise Articles on Cost of Government; Where the Money Goes and Why

BY JOHN F. SINCLAIR

[Copyright, 1924, in United States and Great Britain by North American Newspaper Alliance. All rights reserved.]

THE TOLL OF WHEAT

Low prices of farm products relatively, high taxes, high interest and high freight rates are responsible for bad agricultural conditions, in the opinion of 79 per cent of the farmers, according to the 1923 report of the Secretary of Agriculture.

Low prices for wheat have sent whole States into bankruptcy. The Department of Agriculture has issued a full report on the wheat situation to the President. It is a most tragic and appalling report. The detailed figures are given. They are almost unbelievable. Let us examine a very few.

In the fifteen wheat-growing States of the United States the Department of Agriculture figures show that 10.08 per cent of the farmers lost their farms and 16.28 per cent more "retained possession of their farms or property through leniency of creditors. That is to say, one wheat farmer in every four lost out. This is the average record for fifteen States.

Some States are much worse than the average. Take Colorado. Four farmers in every ten lost out. In South Dakota the same. In North Dakota, five out of every ten. In Montana, six out of every ten.

Now let us reverse the picture. In September, 1915, in the city of Washington the Department of Agriculture made an investigation to just where the money went which was paid to the grocer for bread. The wheat producers—the man who toiled and sweated and risked all to bring forth the harvest—received 21.41 cents out of every dollar's worth of bread sold. The miller got 7.76 cents for his services in grinding it into flour; the railroad got 3.08 cents. The baker for working on the flour for twenty-four hours got 37.25 cents. The grocer for keeping it on his shelf for less than a day, without any capital outlay involved, got 20.55 cents, and the farmer, for working up the ground, seeding, cutting, threshing and hauling to town (four to five months of hard work) got 21.41 cents. Thas was bad enough. It just couldn't be much worse.

BIG DROP IN TEN YEARS

But it is. Turn over ten years from 1913. In 1923 the farmer got 16.37 cents; the miller 6.31 cents, the railroad, 3.21 cents, the baker 35.93 cents and the grocer 22.22 cents. The rest miscellaneous. Based on a dollar's worth of bread sold in the city of Washington in September, 1923, the farmer received not 21.41 cents, as he did in 1913, but just 16.37 cents. The grocer received not 20.55 cents as in 1913, but 22.22 cents.

If we translate these figures into everyday facts, we should not be surprised at whole States going bankrupt; at banks closing, not by dozens, but by the hundreds in the States affected; at 1,000,000 farmers leaving the farms for the city; at the large increase in suicides. These facts are only the outward evidences of an appalling situation which demands immediate, heroic and vigorous action on the part of the government.

Such facts the Department of Agriculture found. Now what does all this cost the Federal government?

First there is the Weather Bureau with the weather man in charge. This is nation-wide, important and cost $1,466,000 for the fiscal year 1923. This bureau is asking for an increase of approximately $70,000 for 1924.

The Department of Agriculture Economics is another potentially important bureau. This is really the big marketing investigation bureau of the department. It sometimes investigates cost of production and marketing, farm organizations and allied subjects. It sometimes publishes valuable data. With the farmer getting less and less, and the men between the farmer and the consumer more and more, this bureau should concern itself very much more effectively with the problem of how to decrease this great spread between producer and consumer. Like many other nice bureaus in Washington, it is piling up and piling away, very carefully, much useful information for the student of the future. This bureau spent $2,448,000 in 1923 and this is further increased by approximately $430,000 for 1924. (It seems as though the principal activities of this bureau are much more closely related to trade and commerce than to agriculture.)

EXTENSION SERVICE CUT

The Bureau of Plant Industry deals with the whole problem of plant life. It handles the problems of diseases, pests and weeds. It tests new plants in new climates. This is a useful and important work. The bureau spent $3,113,000 in 1923 and expects to cut this by approximately $230,000 for 1924.

The Extension Service contributes to the support of the 3000 county agents in the United States. For the fiscal year 1923 it spent $8,796,000, but this is cut down to $7,150,000 for 1924. This is a questionable service which might be cut.

The Bureau of Animal Industry deals with all work relating to the live stock industry. It deals with the investigation, control and eradication of diseases of animals, the inspection and quarantine of live stock, the inspection of meats and meat products, and dairying. It is an intense, thorough and indispensible bureau. Although the bureau spent $5,741,000 in the fiscal year 1923, it is asking for approximately $200,000 more for 1924.

The Forest Service has control of the national forests. It studies forest conditions and investigates various forests and their products. A total of $8,933,000 was spent on this bureau in 1923. About the same is asked for in 1924. However, this bureau took in $7,706,400 in receipts for 1923, and estimates the total receipts for 1924 at $8,148,000. Of course, timber depletion must be considered against these receipts.

THE FIRST BIG EXPENSE

We now come to the big spending bureau. That of Public Roads. For 1923 a total of $76,180,000 was spent. The estimate for 1924 is $94,268,000, an increase of about $18,000,000 over 1923.

(Here for the first time in these articles we come to large expenditure in our Federal government. This work should be given very careful scrutiny. If the people of the United States want taxes cut, here is one place where a cut could be made. This fund is creeping up towards $100,000,000 a year. This bureau has more information about roads and road-making than can be gotten anywhere else in the country.

To sum up, then. Here is a great Department of Agriculture, employing 20,261 people, of whom 4923 are in Washington. The department spent $126,567,000 in 1923 of which $79,240,000 was for good roads. Without the expense of good roads the department spends approximately $47,300,000 for the year. This is relatively small.

For every dollar spent by the Federal government for the fiscal year, 1923, the Department of Agriculture spent for its work about 1 1-2 cents. It is less than the Veterans' Bureau spends every forty-five days. It is less than the Navy Department spends every sixty days. It is less than the Army spend every sixty days. The Department of Agriculture in carrying out our work is not one of our large spending departments. The big cuts must be found elsewhere.

NEW INCORPORATIONS

SACAMENTO, April 3.—Articles of incorporation have been filed with the Secretary of State, as follows:

Alameda County Home Builders, Oakland—Capital stock, $75,000; shares, 7500; subscribed, $30.

Baker Smith Company, San Francisco—Capital stock, $100,000; shares, 1000; subscribed, $500.

Burke & Stevens, Inc., Lemoore—Capital stock, $50,000; shares, 500; subscribed, $35,000.

Citizens Cooperative Service, Inc., Los Angeles—Capital stock $200,000; shares, 40,000; subscribed, $25.

Charles O. Middleton Company, Los Angeles—Capital stock, $100,000; shares, 1000; subscribed, $300.

Citizens Lumber Company, Kingsberg—Capital stock, $150,000; shares, 1500; subscribed, $4000.

Mothers' Protective Association, Santa Monica. No capital stock.

Motor Mania Company, Los Angeles—Capital stock, $625,000; shares 25,000; subscribed, $125.

Pacific Hollaman, Inc., Burbank—Capital stock, $125,000; shares, 1250; subscribed, $200.

Duplex Manufacturing Company, San Diego—Capital stock, $25,000; shares, 250; subscribed, $400.

Rosemary Products Corporation, Los Angeles—Capital stock, $25,000; shares, 100; subscribed, $25,000.

E. T. Morris Company, Los Angeles—Capital stock, $100,000; shares, 1000; subscribed, $300.

First National Detentions Company, Los Angeles—Capital stock, $75,000; shares, 750; subscribed, $300.

Fresno & Tulare Land Company, Los Angeles—Capital stock, $500,000; shares, 5000; subscribed, $500.

Howson Motor Company, Pasadena—Capital stock, $50,000; shares, 500; subscribed, $500.

Hill-Friedman Company, Los Angeles—Capital stock, $20,000; shares, 200; subscribed, $400.

La Vista Homesites, Inc., Pasadena—Capital stock, $50,000; shares, 500; subscribed, $500.

La Habra Branch, Whittier—Capital stock, $300,000; shares, 3000; subscribed, $300.

Linderman & Dunker, Inc., Los Angeles—Capital stock, $75,000; shares, 750; subscribed, $500.

Meyer & Company, Los Angeles—Capital stock, $100,000; shares, 400; subscribed, $1000.

Mortgage Insurance Corporation, Los Angeles—Capital stock, $500,000; shares, 5000; subscribed, $700.

Washington Furniture Company, Los Angeles—Capital stock, $50,000; shares, 500; subscribed, $500.

Western Fire Engineers, Inc., Los Angeles—Capital stock, $100,000; shares, 100; subscribed, $300.

Modern Hardwood Floor Company, Los Angeles—Capital stock, $75,000; shares, 75,000; subscribed, $2.

Paramount Building and Development Company, Fresno—Capital stock, $15,000; shares, 1500; subscribed, $50.

Progressive Fruit Company, Fresno—Capital stock, $100,000; shares, 100,000; subscribed, $5.

Purchasing and Holding Company, of Delaware. Certified copy of articles filed.

San Pedro Finance Company, of Delaware. Certified copy of articles filed.

Santa Barbara Income Properties Corporation, Santa Barbara—Capital stock, $500,000; shares, 10,000; subscribed, $1000.

Stone Realty and Building Corporation, Los Angeles—Capital stock, $20,000; shares, 2000; subscribed, $500.

The Tanner Drilling Company, of Delaware. Certified copy of articles filed.

WANT TARIFF REMOVED

[EXCLUSIVE DISPATCH]

VANCOUVER (B. C.) April 3.—In an endeavor to increase industrial expansion in British Columbia, a movement is under way to have mining and sawmill machinery brought into the country free of duty. All the leading mining and sawmill machinery is manufactured in the United States, and the duty is almost prohibitive. With 35 per cent duty the interest on the investment in the duty alone is a serious handicap.

Grain Traders Turn Bearish in Late Trading

[EXCLUSIVE DISPATCH]

CHICAGO, April 3.—Grain markets developed a reactionary tendency after higher prices had been made early. Corn continues to be the center of attraction, and sufficient outside buying developed to more than offset selling by local traders, who thought that the advance had been sufficient for the time being and it closed ¼@⅜c higher, with July leading. Wheat was off ⅛@⅜c, with oats ⅛c lower to ⅛c higher, and rye ⅛c higher to ⅛c lower.

Houses with country connections were fair buyers and took the surplus off the market. May at one time was within ⅛c of the July, but broke toward the last and finished ⅜c under, free buying of July by several strong commission houses being responsible for the strength shown in the latter delivery. May closed at 79⅛@ bid, July at 79⅛c and September at 79⅛@79⅝c, or 5c over the low of last week. Outside interest was broadened, with the country taking hold on the breaks, which explains the rapidity with which offerings from the pit element here been absorbed. Cash corn was in fair demand in the sample market, with the basis firm as compared with May, but the eastern call is very slow, with sales of 20,000 bushels. Local arrivals were thirty-one cars.

Removal of hedges against sales of 130,000 bushels cash wheat here is outside mills, and also against sales of around 2,000,000 bushels Manitobas to mills from Buffalo were a factor in making a stronger wheat market early. Premiums on cash wheat here were 1 to 2 cents higher as compared with the May. The finish was about the bottom, however, with May at 1.02⅝, July at 1.03⅝ and September at 1.04⅜.

The revival in the milling demand for wheat was unexpected, and there were claims made of larger amounts of grain under contract to move out from Kansas City than the trade generally believes. Cash houses were moderate sellers of May outs, but that delivery failed to show any material weakness, and closed practically unchanged at 46⅝@46⅝. Deferred deliveries were unsettled. Local arrivals were forty-seven cars. There was talk of more cash grain being bought in the country.

There was dull and easier in sympathy with wheat. No export business of consequence developed at the seaboard.

Range of Futures

Wheat—	Open.	High.	Low.	Close.
May	1.03⅝	1.03⅝	1.01⅝	1.02⅜@1.02⅝
July	1.03⅝	1.04⅛	1.03⅛	1.03⅝
Sept.	1.04⅛	1.05	1.04⅛	1.04⅝
Corn—				
May	.79	.79⅝	.78⅝	.79⅛
July	.79⅛	.80⅛	.79⅛	.79⅝@ .79⅞
Sept.	.79⅛	.80	.79⅛	.79⅝@ .79⅞
Oats—				
May	.44⅜	.47	.46⅛	.46⅝@ .46⅞
July	.43⅝	.45¾	.44⅛	.44⅝@ .44⅝
Sept.	.41⅜	.41⅝	.41	.41⅜@ .41⅝

WINNIPEG

Wheat—	Open.	High.	Low.	Close.
May	.97⅜	.98⅜	.97⅛	.97⅞
July	.99⅛	1.00⅛	.99⅜	1.00

Cash Prices

CHICAGO, April 3.—Wheat: No. 1 hard winter, 1.09⅝; No. 2 hard winter, 1.06⅛@1.12; No. 1 mixed, 1.05⅛; No. 2 mixed, 1.04⅛.

Corn: No. 3 mixed, 80; No. 4 mixed, 79@ 79⅛; No. 3 yellow, 80⅛@83; No. 5 yellow, 77@ 77⅛; No. 4 white, 77⅛@78; No. 5 white, 77.

Oats: No. 2 white, 49⅛@50; No. 3 white, 47⅝@49; No. 4 white, 46@47⅝.

New York Grains

[BY A. P. NIGHT WIRE]

NEW YORK, April 3.—Wheat: Spot, steady; No. 1 dark northern spring, c.i.f., track, New York, domestic, 1.44⅛; No. 2 hard winter, f.a.b., 1.39⅛; No. 1 Manitoba, do., 1.13¾, and No. 2 mixed Durum, do., 1.14⅛.

Corn: Spot, strong; No. 2 yellow, c.i.f., track, New York, domestic, all by rail, 1.00½; No. 3 white, do., 1.01¼, and No. 2 mixed, do., 99¾.

Oats: Spot, steady; No. 2 white, 55@56½.

Los Angeles Grain Exchange

Arrivals—Wheat, 15; barley, 2; corn, 4; flour, 19; bran, 19; corenda, 1; seed, 1; poultry feed, 1. Total 51. Hay, 17.

BARLEY—100-TON LOTS

	Bid.	Asked.
December	1.60	1.61½

CHICAGO EXCHANGE; PRICES, RANGE, SALES

[EXCLUSIVE DISPATCH]

CHICAGO, April 3.—Sales of the Chicago Stock Exchange today. Furnished by Logan & Bryan.

Sales.	Stock	High	Low	Close
208	Armour pfd.	78½	77¾	77¾
15	Do. Del. pfd.	88	88	88
35	Armour Leather	6	6	6
10	Do. pfd.	77½	77½	77½
20	Katz	51¾	51¾	51¾
70	Do.	51¾	51¾	51¾
280	Boru and Bank	23	23	23
100	Chgo. Cities & Coms.	74	74	74
185	Chgo. Rivet & Mach.	87	87	87
370	Chgo. Ry. Series 2	¾	¾	¾
20	Comw. Edison	129½	129	129½
2,760	Do.	129½	129	129½
1,930	Cont. Motors	7¾	7¾	7¾
10	Fair pfd.	102	102	102
10	Gill	102¾	102¾	102¾
23	Great Lakes	82½	82½	82½
50	Seaward	26½	26	26
1,400	Hupp Motors	14¾	13¾	14¼
50	Inland Steel	34	34	34
45	Libby McNeill	3	3	3
45	McCord	45	45	45
25	McQuay	32½	32½	32½
25	Mid-West Util.	16¾	16¾	16¾
150	Do. pfd.	53	52½	52½
100	Do. prior lien	87	87	87
1,400	Mont. Ward	25½	25¼	25¼
10	Do. pf.	102½	102½	102½
25	Do. A	102¾	102¾	102¾
20	Nat. Leather	105	105	105
20	Pick Co.	27½	25	27½
225	Phillips Barns pfd.	16	15	15
50	Do.	16	15	15
50	Real Silk	102	102	102
6,033	Stewart Warner	32½	31¾	31¾
25	Standard Gas	32¾	32¾	32¾
50	Do. pfd.	53¾	53¾	53¾
3,850	Stewart Warner	49	48¾	48¾
420	Sou. Cal. Edison	102¾	102¾	102¾
2,814	Do. 1st pf.	102¾	102½	102½
670	Carbide	39¼	39¼	39¼
185	Goyan	102½	102½	102½
545	Up. Lite Power A	31	31	31
10	Do. pfd. A	88	88	88
10	Do. B	33	32½	33
10	Do. pfd. B	93	93	93
935	Wahl	35	34¾	35
720	Weiboldt	53	53	53
455	Wrigley	6	6	6
50	Yellow Mfg.	37½	37	37
2,575	Yellow Taxi	62¾	62¼	62¾
	Total stock sales, 35,500 shares.			

MINING STOCKS IN SAN FRANCISCO

SAN FRANCISCO, April 3.—Following are the closing quotations on the San Francisco Stock Exchange. Furnished by Logan & Bryan, 638 South Spring street.

	Bid	Asked
Goldfield District—		
Sutherland	.02	.03
Booth	.02	.03
Bliss Bell	.01	.02
Comb. Fraction	.01	.02
Diamondfield Black Butte	.03	.04
Florence	.12	.17
Goldfield Con.	.04	.05
Kewanas	.02	.03
Jumbo Extension	.02	.03
Lone Star	.02	.03
Ore	.03	.04
Silver Pick Cons.	.01	.02
Manhattan District—		
Manhattan Con.	.01	.04
White Caps	.02	.03
Goldfield Gold	.01	.02
Crackerjack	.04	.06
First Bond	.01	.02
Sandstorm Kendall	.02	.03
Red Hill Florence	.01	.02
Comstock District—		
Boundary	.01	.02
Con. Virginia	.06	.08
Hale & Norcross	.04	.06
Halifax	.12	.17
Ophir	.07	.09
Savage	.01	.02
Sierra Nevada	.04	.05
Union	.01	.02
Tonopah District—		
Belmont	.50	.70
Cash Boy	.04	.06
Gipsy Queen	.01	.02
Halifax	.14	.15
Midway	.01	.02
Monarch Pittsburg	.03	.04
MacNamara	.01	.02
North Star	.01	.02
Rescue Eula	.01	.02
Tonopah Extension	1.80	1.85
West End	.01	.02
Tonopah Divide	.17	.18
Rescue	.27	.30
Nevada Hills	.03	.04
Round Mountain	.22	.25
United Eastern	.04	.05
Ida	.04	.05
Silver King	.03	.04

ACTIVITY IN GRAY GOODS

[BY A. P. NIGHT WIRE]

NEW YORK, April 3.—Cotton goods today were more active than for some time in the gray goods division. Prices advanced, and sales were of fair volume. Yarns were slightly higher and in better demand. Raw silk was unchanged in Japanese markets. Throwns silks were easier by about 15 cents a pound. More business is being offered in spring silks. Burlaps continued quiet. New lines of fine dress goods for fall were opened.

LATEST PRICES ON BUTTER AND EGGS

LOS ANGELES, April 3.—Produce Exchange, closing prices: Butter, creamery, 43, up 1. Eggs, extra, 27, unchanged; case count, 24, unchanged; pullets, 24, unchanged. Cheese, California flats, 21, off 1.

SAN FRANCISCO, April 3. Butter steady, unchanged. Eggs steady; extra pullets, 23. Cheese weak; California flats, 20½; California Young Americas, 25. Butter fat, f.o.b. San Francisco, 43.

CHICAGO, April 3.—Butter higher; creamery extras, 40; standards, 40; extra firsts, 39@39½; firsts, 38@38½; seconds, 36½@37½. Eggs higher; receipts 19,908 cases; firsts, 21¼@21½; ordinary firsts, 20@20½; storage pack extras, 23½@23¾; storage pack firsts, 23¼@23½.

NEW YORK, April 3.—Butter steady; receipts 8450. Eggs firm; receipts 35,393. Fresh gathered extra firsts regular packed, 24¼@25¼; do. storage packed, 26; do. firsts regular packed, 23@23¾; do. storage packed, 25@25½; do. seconds and poorer, 22½@23½. Cheese irregular; receipts 47,223 pounds.

LOS ANGELES EXCHANGE

Fluctuating within a 10-point range as the long and short traders sparred for market control, Los Angeles Investment was again the outstanding feature on the Los Angeles Stock Exchange yesterday. Initial sales were executed at 3.87, 1-2 cent below the final price of the previous session, and from that point the advance took the stock to a high for the day of 3.90. Sellers later obtained the dominant position, and drove the price down to a low of 3.80, before a final rally brought the close up to 3.87 1-2.

Globe Grain and Milling common figured in an advance of 1 point on a small volume of sales, the final quotations ascending to 46. Edison common was up 1-8 at 102 7-8 and the 7 per cent preferred sold up 1-4 to 104 3-4.

Union Oil Associates and Standard Oil of California contested for popularity favors with the oil traders, Union Associates sold up 1-4 to 55 and Standard Oil was ahead 3-8 of a point at 41 3-4. General Petroleum common annexed 1-4 at 41 7-8.

Mining stocks were without any important developments. Richmond Consolidated was easier at 13 1-2 cents, United Eastern sold at 86 and Gold Dust at 3 cents.

During the bond call, Associated Oil 6s of 1935 were pushed up 1-4 to 98 1-2. California-Hawaiian 7s of 1937 at 105 1-2 were ahead 1-4 and Los Angeles Railway 5s of 1940 moved up 3-8 to 76 5-8.

The following are the closing quotations and sales:

BONDS

Sales.		Closing— Bid.	Asked.
	Amals. Supply 7s, '37	101½	
	Amer. Factors 7s, '42	101½	
12,800	Associated Oil 6s, '38	98	98½
500	Cal. Nav. M.S.R.R.7s,'37		
	Cal. Pet. 6½s, 1933	95½	
	General Pet. 6s, '25	96½	97
	Do. 6s, 1926	97	
	G. W. Power 5s	104¾	
	Do. 5s, 1949	91	
	Do. 5s, 1951	90½	
	Do. 5s, 1941	90½	
	Hawaiian Pine 8s	102	
	L. A. G. & E. 6s, 1927	97½	98¼
	Do. 6s, 1928	97½	
	Do. 6s, 1934	97½	
5,000	Do. 6s, 1937	97½	98
	Do. 5s, 1941	92	
	Do. 5s, 1942	91½	92
	Do. 5s, 1943	91½	92
	L. A. Pac. 1st 5s, '31	101½	
	L. A. Ry. 1st 5s, '40	90	
5,000	Do. 1st Ref. 5s, '40	90	
	Mt. Wilson Ry. 5s, '37	77	91½
	M. & Malott 8s		
	Pac. Ry. 5s, 1942	102¾	
15,000	Pac. G. & E. 5s, 1942	97½	98
	Do. 5s, 1937	97½	
	Do. 5s, 1939	97½	
	Pac. L.A.P. 5s, 1942	97½	
	Pac. L.A.P. 5s, 1931	97½	
	S. D. C. G.&E. 5s	92	
	S. J. L.&P. 5s, 1942	91½	
	Do. 5s, 1943	91½	
	Do. 5s, 1944	91½	
	Do. 5s, 1945	91½	
5,000	Do. 5s, 1946	91½	
1,000	Do. 5s, 1947	91½	
	S. Wan. G.W.P. 5s	103½	
	Sierra-S.F. 1st 5s, '46	98	
	Do. 5s, 1944	98	
3,500	Do. 5s, 1944	98	
	S. Cal. Gas 5½s, '31	101½	
	Do. 5s, 1937	98	
1,000	Do. 5s, 1939	98	
	Do. 5s, 1958	98	
	So. Cal. Ed. 5s, '26	99½	
	So. Cal. Ed. 5s, '47	98	
2,000	Sierra-S.F. 1st 5s, '46	98	
2,000	Sperry Flour 6s, '43	98	
2,000	Sutter Basin 6s, '37	77	
	Union Oil 5s, 1931	95½	
	Do. 5s, 1922	100	
	Do. 5s, 1923	100	
	Do. 5s, 1924	100	
	Do. 5s, 1925	100	
	Do. 5s, 1926	100	
	United Oil 7s, 1929	101½	
	W. States G.&E. 5s, '42	98	

Oil Stocks—

	American Crude	.07½	
100	Associated Oil	31	32.00
	Catalina View Oil	1.00	
800	General Petroleum	41.87½	42.00
15,000	Globe Petroleum	.02	.03
	Huntington Central	.01	.01½
	Holly Oil Co.	$.25	.94
	Jade Oil	.01	.02
	Mascot	.10	.11
100	Midway Northern	.70	.80
	Mt. Diablo O.M.A.D.	.04	.05
	Occidental Pet. com.	.10	.20½
	Do. Trustee	.02	
	Oceanic Oil	.03	
5	Pacific Oil	91.25	
	Palmer Union pfd.	91.25	
100	Premier Oil	.90	
	Republic Petroleum	.03	
	Rice Ranch Oil	1.00	
	Richfield Oil com.	90.00	
	Shell Union	.25	
225	Standard Oil of Cal.	61.75	62.00
2,300	Transport Oil	.03	.04
60	Union	122.00	123.00
792	Union Oil Associates	55.50	55.75
60	United Oil	29.37½	29.50
11,000	U. S. Royalties	.20	.30½
	Industrials—		
	Globe G.&M. pfd.	92.00	
139	Goodyear T.&R. pfd.	92.00	47.00
30	Goodyear Tuffis	82.00	82.25
	Sperry Flour pfd.	105.00	
	Sun Drug com.	105.00	
	Public Utilities—		
	Home Service com.	68.00	73.00
28	L. A. G. & E. pfd.	92.75	91.00
	Pac. G.&E. 1st pfd.	90.00	
	Do. com.	42.50	
30	S. J. L.&P. pfd.	92.50	50.00
	Do. com.	25.00	30.50
10	Do. prior pfd.	93.00	88.00
	So. Cal. Gas 6s pfd.	97.50	
	S. Cal. Ed. pfd.	93.00	
20	Do. com.	101.87½	
	S. Counties Gas pfd.	98.50	100.50
	Yellow Taxi of L. A.	2.50	3.00
	Miscellaneous—		
	Cal. Delta Farms	12.75	15.00
	Central L. Pas. imp.	1.

HAWAIIAN BONDS ARE SNAPPED UP

Banking Group Secures Attractive Offering of Territorial Issue

A banking group composed of Blair & Co., Inc., Hallgarten & Co. and Chase Securities Corporation were the successful bidders yesterday for $2,285,000 Territory of Hawaii 4½ per cent twenty to thirty-year public improvement gold coupon bonds, which they are offering at 101 1-4 and interest to yield better than 4.40 per cent to the optional maturity. The bidding for this issue was exceptionally close, as the successful group, headed by Blair & Co., Inc., covered the bid of the group composed of White, Weld & Co., Hayden, Stone & Co. by about a quarter of a point. The syndicate headed by the Bankers' Trust Company was third highest bidder, only 20-100 under the highest bid. Lee, Higginson & Co. were the lowest bidders, with a bid slightly less than one point under the bid of the Blair group.

The bankers offering this issue of Hawaiian bonds are the same that were successful in securing the issue of $1,875,000 offered last September.

Territory of Hawaii bonds are issued pursuant to acts of Congress of the United States and the Legislature of the Territory of Hawaii, with the approval of the President of the United States. These bonds are exempt from taxation under the Federal income tax law and by decision of the United States Supreme Court are exempt from taxation by any State in the United States or by any municipal or political subdivision of such State. The bonds, therefore, have as complete exemption from taxation as United States government Liberty 3½s and are acceptable by the Treasury Department at their market value, but not exceeding par, as security for United States government deposits and are eligible to secure deposits of postal savings funds. They are designated as legal for savings banks in California and many other States.

OUTSIDE INSURANCE FIRMS HIT BY RULE

COURT UPHOLDS REFUSAL OF SCHOOL TO EXPENSE OF PREMIUM

Insurance companies organized under the laws of other States are affected by a ruling of the State Supreme Court announced yesterday, upholding the action of Grace C. Stanley, Superintendent of Schools of San Bernardino county, in refusing to sign a warrant for payment of a premium on a policy written by the Northwestern Mutual Fire Association.

The court's decision affirmed the Superior Court's denial of a writ of mandate to the insurance company seeking to force payment of the premium. The decision is based on the State Political Code, which holds that a school board has no authority to insure school property with a concern organized under the laws of another State.

BAN PLACED ON PICO BUILDING PERMITS

In order to permit the widening to 100 feet of Pico Boulevard from Crenshaw Boulevard to the western city limits, the City Council yesterday directed the building department to issue no permits for buildings in that district unless the owners agreed to set them back from the property line so as to permit the future widening of the street.

PRODUCE MARKET

DAILY MARKET REPORT

Trading yesterday was slow with a light demand. Asparagus receipts continue and prices are slightly lower. Tomatoes are weak, with heavy supplies. Strawberry receipts are heavy with light demand and prices lower.

Actual prices obtained yesterday by Los Angeles jobbers from their sales to retailers, peddlers, hotels, restaurants, cafeterias, etc., as compiled by the United States Bureau of Markets, are:

APPLES—4 cars California, 1 Oregon, 4 Washington arrived; 15 unbroken and 9 broken cars on track. Watsonville: Yellow Newtown, 2.00@2.25 per cwt.; 1.50@1.65 per box. Washington: Winesaps, fancy, 1.65@2.00; extra fancy, 2.15@2.25; Rome Beauty, fancy, 1.65@1.90; ... fancy, 2.00@2.10. Tueques: Winesaps, ... per cwt.

ARTICHOKES—... crates arrived. Fancy, ... 75; medium to large, 25@50 per dozen.

ASPARAGUS—... crates arrived. ... Green, mostly 15@18; fancy, 20; poorer, ... per pound.

BANANAS—Central American: ... per pound.

BUNCHED VEGETABLES—Per dozen bunches: Beets, 20@25; carrots, 20@25; chicory, ...; turnips, 60@75; spinach, 30@35; radishes, ... 20@25; white, 65@75; onions, 10@15.

CABBAGE—1 car California arrived; 1 broken and 2 broken cars on track. Locals: ... 6½ per pound.

CAULIFLOWER—Locals: Pearl, mostly ... poorer, 75 per dozen.

CELERY—San Diego: Best, mostly 4.00@4.50; few fancy, 4.50@4.75; poorer, 3.50@4.00 per crate. Locals: Mostly 3.00@3.50; poorer, 2.50@3.00; fancy, 3.75@4.25 per crate.

GRAPEFRUIT—1 broken car on track. Imperial Valley: Special brands, 4.00@4.25; ... small, 3.95@3.50. Locals: Special brands, ... @3.50.

LEMONS—Special brands, 3.00@3.75; ... 2.50@3.00; market pack, 2.00@2.50; ... per box.

LETTUCE—4 cars California arrived; 6 unbroken and 15 broken cars on track. Imperial Valley: 5 dozens, 2.00@2.75; 4 dozens, 2.45@2.50; ... dozens, 2.10@2.25 per crate. Locals: ... few field crate.

ONIONS—4 cars California arrived; 1 ... 6 unbroken and 2 broken cars on track. ...: Browns, 2.50@2.75; Whites, 2.50@2.75 per cwt.

ORANGES—Northern and Southern ... brands, 4.50@5.00; 200s and smaller, ... market pack, 3.00@3.25; culls, 1.00@1.50 ... packing box.

PEAS—122 sacks arrived. Imperial: Mostly ... @12; poorer, 9 per pound. San Luis Obispo: Few fancy, 13@15 per pound.

PEPPERS—2 broken cars on track. ... Bells, 17@20; Chilis, 12@14 per pound.

POTATOES—35 cars Idaho, 1 Minnesota, 3 Montana, 2 Nevada, 1 Oregon, 3 Washington arrived; 2 diverted; 78 unbroken and 31 broken cars on track. Per cwt.: Idahos: Russets, 2.75; poorer, 2.00@2.25. Nevadas and Oregons: ... Burbanks, best, 2.25 per cwt.; poorer, ... Stock: San Diego, 10@12 per pound.

RHUBARB—1 broken car on track. ... Cherry and Strawberry, 1.45@1.65 per box; ... berry varieties, 1.25@1.30. Northern: ... 2.15@2.85.

SACKED VEGETABLES—Per sack: ... @1.50; carrots, 1.45@1.65; turnips, 2.00@2.25; rutabagas, 2.75@3.00.

STRAWBERRIES—249 crates arrived. ... Best, 4.50@5.00; poorer, 3.50@4.00 per crate ... pints. Imperial Valley: 2.00@2.25 per tray ... mostly 2.00; poorer, 1.25 per tray.

TOMATOES—4 cars Mexicans arrived; 1 ... broken and 2 broken cars on track. Mexicans: Best originals, 2.50@2.75; poorer, 2.00@2.25; repacked, 3.00 per lug; loose, 9@11 per pound.

MISCELLANEOUS—Garlic: Northern, ... @10; poorer, 6@7 per pound. Tangerines: ... small and Northerns: Large, 6@8 per pound. ... Cucumbers: Hothouse, No. 1, 1.50@1.75 ... fancy, 2.00; poorer, 1.25 per dozen.

A Tough Bird

Diner: This is a very small bit of chicken you have given me, waiter.

Waiter: Yes, sir; but you will find it will take you a long time to eat it.—[London Answers.

FEDERAL

the Case of the LAWYER

When it comes to making an investment for his own account, an attorney is apt to be extra thorough.

"I've carefully investigated every legal angle of your company as well as the men behind it, and in my opinion you seem to have a perfect case, and I feel that I am bound to win by taking these securities."

FEDERAL SECURITIES CORPORATION
608 W. 6TH ST.
LOS ANGELES

A. C. WAGY & CO.

WE WILL SELL

10 Julian Petro. Pfd.	...$	25.00
10 Julian Petro. Com.	..	21.50
5 Julian Petro. Units	..	67.50
Port Lobos Oil	..	.57
10 West. Auto Sup. Pfd.		8.00
West. Auto Parts Com.		12.00
West. Auto Parts Pfd.		8.00
2 Decker Bar. Units		135.00
Moreland Truck Pfd.		6.75
Moreland Truck Com.		6.75
Henderson Petro. Corp.		42.50
Rio Grande Oil		Market
L. A. Harris Pipe Sh.		97.50
California Sec. Units		95.00
Studebaker Motors		7.75
Hughes & Co. Pfd.		90.00
O'Donnell Gillette Pfd.		70.00
Fifty-Fifty Units		15.00
Union Mtge. Units		Bid
Union Mtge. Com.		Bid
Bank of Cal.		7.75
Bank of Del.		22.00
Commonwealth Metallurgical		.12½
Inv. Cal. Mills Com.		42.50
Pacific Coalworks		75.00
Mon. Port. Cem. Pfd.		8.75
Mon. Port. Cem. Com.		8.75
Mon. Port. Cem. U.		23.00
West. Chemicals, Inc.		.31
Motors Express		7.40
Soil Petro. Units		90.00

WE WILL BUY

Halwood — Central
Trojan Oil — Investment
Lincoln Mtge. — Telemoral
Samson Tire — Calitroleum
Port Lobos — West. Auto Sup.
Dobbs Bros. — Daley's Inc.
Rickenbacker

Nothing Recommended except our Services
Established 1906

A. C. Wagy & Co.
306-310 STOCK EXCHANGE BLDG.
639 South Spring St.
Phone TRinity 2401

ABOVE OFFERINGS SUBJECT TO PRIOR SALE OR WITHDRAWAL—ERRORS EXCEPTED

DO YOU NEED CAPITAL?

Are you organizing a corporation? Have you a sound enterprise to finance? If so, we can help you solve your problems.

Let us tell you how. A call will not obligate you.

HIRAM R. McTAVISH & ASSOCIATES
J. G. Cotton — E. J. Taylor
601-605 Detwiler Bldg.
412 West Sixth St.
TRinity 6031

ATTENTION HARDWARE MEN

The first unit in a chain of retail hardware stores near Los Angeles has been in operation several months and is showing excellent results. Two more units will be started immediately. For information call METropolitan 0731.

R. M. REESE
Member Los Angeles Stock Exchange
661 Stock Exchange Bldg.
Los Angeles, Cal.

WILL BUY
Controlling interest Mortgage Company.
Add. DX, Box 460 TIMES Branch

INDUSTRIAL SITE
35,000 Sq. Ft. Near S. P. Depot
A. H. BUSCH CO.
DUnkirk 1200. 460 S. Vermont Ave.

NEW YORK STOCK EXCHANGE

Official quotations as reported yesterday to E. F. Hutton & Co., members of the New York Stock Exchange, 613 South Spring Street.

NEW YORK, April 3.—Following are closing prices, sales, and high low quotations, net change today, and high and low for 1924 up to March 26:

—March 26— High, 1924.	Low, 1924.	Last Div.	Stock —	Sales.	Open.	Low.	High.	Close bid.	Net change.
[illegible]	[illegible]	[illegible]	Adams Express	[illegible]	[illegible]	[illegible]	[illegible]	[illegible]	[illegible]
[illegible]	[illegible]	[illegible]	Advance Rumely	[illegible]	[illegible]	[illegible]	[illegible]	[illegible]	[illegible]
[illegible]	[illegible]	[illegible]	Do. pfd	[illegible]	[illegible]	[illegible]	[illegible]	[illegible]	[illegible]
[illegible]	[illegible]	[illegible]	Ajax Rubber	[illegible]	[illegible]	[illegible]	[illegible]	[illegible]	[illegible]
[illegible]	[illegible]	[illegible]	Alaska Gold	[illegible]	[illegible]	[illegible]	[illegible]	[illegible]	[illegible]
[illegible]	[illegible]	[illegible]	Alaska Juneau	[illegible]	[illegible]	[illegible]	[illegible]	[illegible]	[illegible]
[illegible]	[illegible]	[illegible]	Allied Chemical	[illegible]	[illegible]	[illegible]	[illegible]	[illegible]	[illegible]
[illegible]	[illegible]	[illegible]	Allis Chalmers	[illegible]	[illegible]	[illegible]	[illegible]	[illegible]	[illegible]
[illegible]	[illegible]	[illegible]	Do. pfd	[illegible]	[illegible]	[illegible]	[illegible]	[illegible]	[illegible]
[illegible]	[illegible]	[illegible]	Am. Agricultural Chemical	[illegible]	[illegible]	[illegible]	[illegible]	[illegible]	[illegible]
[illegible]	[illegible]	[illegible]	Do. pfd	[illegible]	[illegible]	[illegible]	[illegible]	[illegible]	[illegible]
[illegible]	[illegible]	[illegible]	American Beet Sugar	[illegible]	[illegible]	[illegible]	[illegible]	[illegible]	[illegible]
[illegible]	[illegible]	[illegible]	Do. pfd	[illegible]	[illegible]	[illegible]	[illegible]	[illegible]	[illegible]
[illegible]	[illegible]	[illegible]	American Bosch Magneto	[illegible]	[illegible]	[illegible]	[illegible]	[illegible]	[illegible]
[illegible]	[illegible]	[illegible]	American Can	[illegible]	[illegible]	[illegible]	[illegible]	[illegible]	[illegible]
[illegible]	[illegible]	[illegible]	Do. pfd	[illegible]	[illegible]	[illegible]	[illegible]	[illegible]	[illegible]
[illegible]	[illegible]	[illegible]	American Car & Foundry	[illegible]	[illegible]	[illegible]	[illegible]	[illegible]	[illegible]
[illegible]	[illegible]	[illegible]	Do. pfd	[illegible]	[illegible]	[illegible]	[illegible]	[illegible]	[illegible]
[illegible]	[illegible]	[illegible]	American Chicle	[illegible]	[illegible]	[illegible]	[illegible]	[illegible]	[illegible]
[illegible]	[illegible]	[illegible]	American Cotton Oil Ctfs.	[illegible]	[illegible]	[illegible]	[illegible]	[illegible]	[illegible]
[illegible]	[illegible]	[illegible]	American Drug	[illegible]	[illegible]	[illegible]	[illegible]	[illegible]	[illegible]
[illegible]	[illegible]	[illegible]	American Express	[illegible]	[illegible]	[illegible]	[illegible]	[illegible]	[illegible]
[illegible]	[illegible]	[illegible]	American Hide & Leather	[illegible]	[illegible]	[illegible]	[illegible]	[illegible]	[illegible]
[illegible]	[illegible]	[illegible]	Do. pfd	[illegible]	[illegible]	[illegible]	[illegible]	[illegible]	[illegible]
[illegible]	[illegible]	[illegible]	American Ice	[illegible]	[illegible]	[illegible]	[illegible]	[illegible]	[illegible]
[illegible]	[illegible]	[illegible]	American Int'l Corporation	[illegible]	[illegible]	[illegible]	[illegible]	[illegible]	[illegible]
[illegible]	[illegible]	[illegible]	American La France	[illegible]	[illegible]	[illegible]	[illegible]	[illegible]	[illegible]
[illegible]	[illegible]	[illegible]	American Linseed	[illegible]	[illegible]	[illegible]	[illegible]	[illegible]	[illegible]
[illegible]	[illegible]	[illegible]	Do. pfd	[illegible]	[illegible]	[illegible]	[illegible]	[illegible]	[illegible]
[illegible]	[illegible]	[illegible]	American Locomotive	[illegible]	[illegible]	[illegible]	[illegible]	[illegible]	[illegible]
[illegible]	[illegible]	[illegible]	Do. pfd	[illegible]	[illegible]	[illegible]	[illegible]	[illegible]	[illegible]
[illegible]	[illegible]	[illegible]	American Metal	[illegible]	[illegible]	[illegible]	[illegible]	[illegible]	[illegible]
[illegible]	[illegible]	[illegible]	American Radiator	[illegible]	[illegible]	[illegible]	[illegible]	[illegible]	[illegible]
[illegible]	[illegible]	[illegible]	American Safety Razor	[illegible]	[illegible]	[illegible]	[illegible]	[illegible]	[illegible]
[illegible]	[illegible]	[illegible]	American Ship. & Com.	[illegible]	[illegible]	[illegible]	[illegible]	[illegible]	[illegible]
[illegible]	[illegible]	[illegible]	American Smelting & Ref.	[illegible]	[illegible]	[illegible]	[illegible]	[illegible]	[illegible]
[illegible]	[illegible]	[illegible]	Do. pfd	[illegible]	[illegible]	[illegible]	[illegible]	[illegible]	[illegible]
[illegible]	[illegible]	[illegible]	American Snuff	[illegible]	[illegible]	[illegible]	[illegible]	[illegible]	[illegible]
[illegible]	[illegible]	[illegible]	*American Steel Foundry	[illegible]	[illegible]	[illegible]	[illegible]	[illegible]	[illegible]
[illegible]	[illegible]	[illegible]	American Sugar Refining	[illegible]	[illegible]	[illegible]	[illegible]	[illegible]	[illegible]
[illegible]	[illegible]	[illegible]	Do. pfd	[illegible]	[illegible]	[illegible]	[illegible]	[illegible]	[illegible]
[illegible]	[illegible]	[illegible]	American Sumatra Tobacco	[illegible]	[illegible]	[illegible]	[illegible]	[illegible]	[illegible]
[illegible]	[illegible]	[illegible]	American Tel. & Tel.	[illegible]	[illegible]	[illegible]	[illegible]	[illegible]	[illegible]
[illegible]	[illegible]	[illegible]	American Tobacco	[illegible]	[illegible]	[illegible]	[illegible]	[illegible]	[illegible]
[illegible]	[illegible]	[illegible]	Do. Class B	[illegible]	[illegible]	[illegible]	[illegible]	[illegible]	[illegible]
[illegible]	[illegible]	[illegible]	American Water Works	[illegible]	[illegible]	[illegible]	[illegible]	[illegible]	[illegible]
[illegible]	[illegible]	[illegible]	Associated Dry Goods	[illegible]	[illegible]	[illegible]	[illegible]	[illegible]	[illegible]
[illegible]	[illegible]	[illegible]	American Woolen	[illegible]	[illegible]	[illegible]	[illegible]	[illegible]	[illegible]
[illegible]	[illegible]	[illegible]	Do. pfd	[illegible]	[illegible]	[illegible]	[illegible]	[illegible]	[illegible]
[illegible]	[illegible]	[illegible]	Am. Writing Paper pfd	[illegible]	[illegible]	[illegible]	[illegible]	[illegible]	[illegible]
[illegible]	[illegible]	[illegible]	American Zinc	[illegible]	[illegible]	[illegible]	[illegible]	[illegible]	[illegible]
[illegible]	[illegible]	[illegible]	Do. pfd	[illegible]	[illegible]	[illegible]	[illegible]	[illegible]	[illegible]
[illegible]	[illegible]	[illegible]	Anaconda Copper	[illegible]	[illegible]	[illegible]	[illegible]	[illegible]	[illegible]
[illegible]	[illegible]	[illegible]	Associated Oil	[illegible]	[illegible]	[illegible]	[illegible]	[illegible]	[illegible]
[illegible]	[illegible]	[illegible]	Atchison	[illegible]	[illegible]	[illegible]	[illegible]	[illegible]	[illegible]
[illegible]	[illegible]	[illegible]	Do. pfd	[illegible]	[illegible]	[illegible]	[illegible]	[illegible]	[illegible]
[illegible]	[illegible]	[illegible]	Atlantic Coast Line	[illegible]	[illegible]	[illegible]	[illegible]	[illegible]	[illegible]
[illegible]	[illegible]	[illegible]	Atlantic Gulf & W. I.	[illegible]	[illegible]	[illegible]	[illegible]	[illegible]	[illegible]
[illegible]	[illegible]	[illegible]	Austin Nichols	[illegible]	[illegible]	[illegible]	[illegible]	[illegible]	[illegible]
[illegible]	[illegible]	[illegible]	Auto Knitting	[illegible]	[illegible]	[illegible]	[illegible]	[illegible]	[illegible]
[illegible]	[illegible]	[illegible]	Baldwin Locomotive	[illegible]	[illegible]	[illegible]	[illegible]	[illegible]	[illegible]
[illegible]	[illegible]	[illegible]	Do. pfd	[illegible]	[illegible]	[illegible]	[illegible]	[illegible]	[illegible]
[illegible]	[illegible]	[illegible]	Baltimore & Ohio	[illegible]	[illegible]	[illegible]	[illegible]	[illegible]	[illegible]
[illegible]	[illegible]	[illegible]	Do. pfd	[illegible]	[illegible]	[illegible]	[illegible]	[illegible]	[illegible]
[illegible]	[illegible]	[illegible]	Barnsdall Corp. A	[illegible]	[illegible]	[illegible]	[illegible]	[illegible]	[illegible]
[illegible]	[illegible]	[illegible]	Bethlehem Steel	[illegible]	[illegible]	[illegible]	[illegible]	[illegible]	[illegible]
[illegible]	[illegible]	[illegible]	Do. 7% pfd new	[illegible]	[illegible]	[illegible]	[illegible]	[illegible]	[illegible]
[illegible]	[illegible]	[illegible]	Do. 8s pfd	[illegible]	[illegible]	[illegible]	[illegible]	[illegible]	[illegible]
[illegible]	[illegible]	[illegible]	Booth Fisheries	[illegible]	[illegible]	[illegible]	[illegible]	[illegible]	[illegible]
[illegible]	[illegible]	[illegible]	Brooklyn Manhattan	[illegible]	[illegible]	[illegible]	[illegible]	[illegible]	[illegible]
[illegible]	[illegible]	[illegible]	Do. pfd	[illegible]	[illegible]	[illegible]	[illegible]	[illegible]	[illegible]
[illegible]	[illegible]	[illegible]	Butte Copper & Zinc	[illegible]	[illegible]	[illegible]	[illegible]	[illegible]	[illegible]
[illegible]	[illegible]	[illegible]	Butte & Superior	[illegible]	[illegible]	[illegible]	[illegible]	[illegible]	[illegible]
[illegible]	[illegible]	[illegible]	Butterick	[illegible]	[illegible]	[illegible]	[illegible]	[illegible]	[illegible]
[illegible]	[illegible]	[illegible]	Caddo Oil & Refining	[illegible]	[illegible]	[illegible]	[illegible]	[illegible]	[illegible]
[illegible]	[illegible]	[illegible]	California Packing	[illegible]	[illegible]	[illegible]	[illegible]	[illegible]	[illegible]
[illegible]	[illegible]	[illegible]	California Petroleum	[illegible]	[illegible]	[illegible]	[illegible]	[illegible]	[illegible]
[illegible]	[illegible]	[illegible]	Do. pfd	[illegible]	[illegible]	[illegible]	[illegible]	[illegible]	[illegible]
[illegible]	[illegible]	[illegible]	California Zinc	[illegible]	[illegible]	[illegible]	[illegible]	[illegible]	[illegible]
[illegible]	[illegible]	[illegible]	Calumet Arizona	[illegible]	[illegible]	[illegible]	[illegible]	[illegible]	[illegible]
[illegible]	[illegible]	[illegible]	Canadian Pacific	[illegible]	[illegible]	[illegible]	[illegible]	[illegible]	[illegible]
[illegible]	[illegible]	[illegible]	Central Leather	[illegible]	[illegible]	[illegible]	[illegible]	[illegible]	[illegible]
[illegible]	[illegible]	[illegible]	Do. pfd	[illegible]	[illegible]	[illegible]	[illegible]	[illegible]	[illegible]
[illegible]	[illegible]	[illegible]	Cerro de Pasco	[illegible]	[illegible]	[illegible]	[illegible]	[illegible]	[illegible]
[illegible]	[illegible]	[illegible]	Certain-Teed Products	[illegible]	[illegible]	[illegible]	[illegible]	[illegible]	[illegible]
[illegible]	[illegible]	[illegible]	Chandler Motors	[illegible]	[illegible]	[illegible]	[illegible]	[illegible]	[illegible]
[illegible]	[illegible]	[illegible]	Chesapeake & Ohio	[illegible]	[illegible]	[illegible]	[illegible]	[illegible]	[illegible]
[illegible]	[illegible]	[illegible]	Chicago & Eastern Illinois	[illegible]	[illegible]	[illegible]	[illegible]	[illegible]	[illegible]
[illegible]	[illegible]	[illegible]	Do. pfd	[illegible]	[illegible]	[illegible]	[illegible]	[illegible]	[illegible]
[illegible]	[illegible]	[illegible]	Chicago Great Western	[illegible]	[illegible]	[illegible]	[illegible]	[illegible]	[illegible]
[illegible]	[illegible]	[illegible]	Do. pfd	[illegible]	[illegible]	[illegible]	[illegible]	[illegible]	[illegible]
[illegible]	[illegible]	[illegible]	Chicago, M. & St. Paul	[illegible]	[illegible]	[illegible]	[illegible]	[illegible]	[illegible]
[illegible]	[illegible]	[illegible]	Do. pfd	[illegible]	[illegible]	[illegible]	[illegible]	[illegible]	[illegible]
[illegible]	[illegible]	[illegible]	Chicago & N. W.	[illegible]	[illegible]	[illegible]	[illegible]	[illegible]	[illegible]
[illegible]	[illegible]	[illegible]	Do. pfd	[illegible]	[illegible]	[illegible]	[illegible]	[illegible]	[illegible]
[illegible]	[illegible]	[illegible]	Chicago Pneumatic Tool	[illegible]	[illegible]	[illegible]	[illegible]	[illegible]	[illegible]
[illegible]	[illegible]	[illegible]	Congoleum	[illegible]	[illegible]	[illegible]	[illegible]	[illegible]	[illegible]
[illegible]	[illegible]	[illegible]	Chicago, Rock Island & P.	[illegible]	[illegible]	[illegible]	[illegible]	[illegible]	[illegible]
[illegible]	[illegible]	[illegible]	Do. 7% pfd	[illegible]	[illegible]	[illegible]	[illegible]	[illegible]	[illegible]
[illegible]	[illegible]	[illegible]	Do. 6s pfd	[illegible]	[illegible]	[illegible]	[illegible]	[illegible]	[illegible]
[illegible]	[illegible]	[illegible]	Chile Copper	[illegible]	[illegible]	[illegible]	[illegible]	[illegible]	[illegible]
[illegible]	[illegible]	[illegible]	Chino Copper	[illegible]	[illegible]	[illegible]	[illegible]	[illegible]	[illegible]
[illegible]	[illegible]	[illegible]	*C. C. C. & St. L.	[illegible]	[illegible]	[illegible]	[illegible]	[illegible]	[illegible]
[illegible]	[illegible]	[illegible]	*Do. pfd	[illegible]	[illegible]	[illegible]	[illegible]	[illegible]	[illegible]
[illegible]	[illegible]	[illegible]	Cluett, Peabody	[illegible]	[illegible]	[illegible]	[illegible]	[illegible]	[illegible]
[illegible]	[illegible]	[illegible]	Coca Cola	[illegible]	[illegible]	[illegible]	[illegible]	[illegible]	[illegible]
[illegible]	[illegible]	[illegible]	Colorado Fuel	[illegible]	[illegible]	[illegible]	[illegible]	[illegible]	[illegible]
[illegible]	[illegible]	[illegible]	Colorado & Southern	[illegible]	[illegible]	[illegible]	[illegible]	[illegible]	[illegible]
[illegible]	[illegible]	[illegible]	[illegible]	[illegible]	[illegible]	[illegible]	[illegible]	[illegible]	[illegible]
[illegible]	[illegible]	[illegible]	Columbia Gas	[illegible]	[illegible]	[illegible]	[illegible]	[illegible]	[illegible]
[illegible]	[illegible]	[illegible]	Continental Motors	[illegible]	[illegible]	[illegible]	[illegible]	[illegible]	[illegible]
[illegible]	[illegible]	[illegible]	Consolidated Cigars	[illegible]	[illegible]	[illegible]	[illegible]	[illegible]	[illegible]
[illegible]	[illegible]	[illegible]	Consolidated Gas	[illegible]	[illegible]	[illegible]	[illegible]	[illegible]	[illegible]
[illegible]	[illegible]	[illegible]	Consolidated Textile	[illegible]	[illegible]	[illegible]	[illegible]	[illegible]	[illegible]
[illegible]	[illegible]	[illegible]	Continental Can	[illegible]	[illegible]	[illegible]	[illegible]	[illegible]	[illegible]
[illegible]	[illegible]	[illegible]	Corn Products Ref.	[illegible]	[illegible]	[illegible]	[illegible]	[illegible]	[illegible]
[illegible]	[illegible]	[illegible]	Cosden & Co.	[illegible]	[illegible]	[illegible]	[illegible]	[illegible]	[illegible]
[illegible]	[illegible]	[illegible]	Crucible Steel	[illegible]	[illegible]	[illegible]	[illegible]	[illegible]	[illegible]
[illegible]	[illegible]	[illegible]	Do. pfd	[illegible]	[illegible]	[illegible]	[illegible]	[illegible]	[illegible]
[illegible]	[illegible]	[illegible]	Cuba Cane Sugar	[illegible]	[illegible]	[illegible]	[illegible]	[illegible]	[illegible]
[illegible]	[illegible]	[illegible]	Do. pfd	[illegible]	[illegible]	[illegible]	[illegible]	[illegible]	[illegible]
[illegible]	[illegible]	[illegible]	Cuban-American Sugar	[illegible]	[illegible]	[illegible]	[illegible]	[illegible]	[illegible]
[illegible]	[illegible]	[illegible]	Daniel Boone	[illegible]	[illegible]	[illegible]	[illegible]	[illegible]	[illegible]
[illegible]	[illegible]	[illegible]	Davison Chemical	[illegible]	[illegible]	[illegible]	[illegible]	[illegible]	[illegible]
[illegible]	[illegible]	[illegible]	Delaware & Hudson	[illegible]	[illegible]	[illegible]	[illegible]	[illegible]	[illegible]
[illegible]	[illegible]	[illegible]	D. L. & Western	[illegible]	[illegible]	[illegible]	[illegible]	[illegible]	[illegible]
[illegible]	[illegible]	[illegible]	Dome Mines	[illegible]	[illegible]	[illegible]	[illegible]	[illegible]	[illegible]
[illegible]	[illegible]	[illegible]	Dupont	[illegible]	[illegible]	[illegible]	[illegible]	[illegible]	[illegible]
[illegible]	[illegible]	[illegible]	Eastman Kodak	[illegible]	[illegible]	[illegible]	[illegible]	[illegible]	[illegible]
[illegible]	[illegible]	[illegible]	Electric Storage Battery	[illegible]	[illegible]	[illegible]	[illegible]	[illegible]	[illegible]
[illegible]	[illegible]	[illegible]	Endicott Johnson	[illegible]	[illegible]	[illegible]	[illegible]	[illegible]	[illegible]
[illegible]	[illegible]	[illegible]	Erie	[illegible]	[illegible]	[illegible]	[illegible]	[illegible]	[illegible]
[illegible]	[illegible]	[illegible]	Do. 1st pfd	[illegible]	[illegible]	[illegible]	[illegible]	[illegible]	[illegible]
[illegible]	[illegible]	[illegible]	Do. 2nd pfd	[illegible]	[illegible]	[illegible]	[illegible]	[illegible]	[illegible]
[illegible]	[illegible]	[illegible]	Famous Players	[illegible]	[illegible]	[illegible]	[illegible]	[illegible]	[illegible]
[illegible]	[illegible]	[illegible]	Fleischmann	[illegible]	[illegible]	[illegible]	[illegible]	[illegible]	[illegible]
[illegible]	[illegible]	[illegible]	Federal Mining & Smelting	[illegible]	[illegible]	[illegible]	[illegible]	[illegible]	[illegible]
[illegible]	[illegible]	[illegible]	Do. pfd	[illegible]	[illegible]	[illegible]	[illegible]	[illegible]	[illegible]
[illegible]	[illegible]	[illegible]	Fisher Body	[illegible]	[illegible]	[illegible]	[illegible]	[illegible]	[illegible]
[illegible]	[illegible]	[illegible]	Fisk Rubber	[illegible]	[illegible]	[illegible]	[illegible]	[illegible]	[illegible]
[illegible]	[illegible]	[illegible]	Freeport Texas	[illegible]	[illegible]	[illegible]	[illegible]	[illegible]	[illegible]
[illegible]	[illegible]	[illegible]	General Asphalt	[illegible]	[illegible]	[illegible]	[illegible]	[illegible]	[illegible]
[illegible]	[illegible]	[illegible]	General Cigars	[illegible]	[illegible]	[illegible]	[illegible]	[illegible]	[illegible]
[illegible]	[illegible]	[illegible]	General Electric	[illegible]	[illegible]	[illegible]	[illegible]	[illegible]	[illegible]
[illegible]	[illegible]	[illegible]	General Motors	[illegible]	[illegible]	[illegible]	[illegible]	[illegible]	[illegible]
[illegible]	[illegible]	[illegible]	Do. Deb. stock 6s	[illegible]	[illegible]	[illegible]	[illegible]	[illegible]	[illegible]
[illegible]	[illegible]	[illegible]	Gold Dust	[illegible]	[illegible]	[illegible]	[illegible]	[illegible]	[illegible]
[illegible]	[illegible]	[illegible]	Goodrich Co.	[illegible]	[illegible]	[illegible]	[illegible]	[illegible]	[illegible]
[illegible]	[illegible]	[illegible]	Goodyear pfd	[illegible]	[illegible]	[illegible]	[illegible]	[illegible]	[illegible]
[illegible]	[illegible]	[illegible]	Goldwyn	[illegible]	[illegible]	[illegible]	[illegible]	[illegible]	[illegible]
[illegible]	[illegible]	[illegible]	Granby Cons.	[illegible]	[illegible]	[illegible]	[illegible]	[illegible]	[illegible]
[illegible]	[illegible]	[illegible]	Great Northern pfd	[illegible]	[illegible]	[illegible]	[illegible]	[illegible]	[illegible]
[illegible]	[illegible]	[illegible]	Great Northern Ore	[illegible]	[illegible]	[illegible]	[illegible]	[illegible]	[illegible]
[illegible]	[illegible]	[illegible]	Greene Cananea	[illegible]	[illegible]	[illegible]	[illegible]	[illegible]	[illegible]
[illegible]	[illegible]	[illegible]	Guantanamo Sugar	[illegible]	[illegible]	[illegible]	[illegible]	[illegible]	[illegible]
[illegible]	[illegible]	[illegible]	Gulf States Steel	[illegible]	[illegible]	[illegible]	[illegible]	[illegible]	[illegible]
[illegible]	[illegible]	[illegible]	Hayes Wheel	[illegible]	[illegible]	[illegible]	[illegible]	[illegible]	[illegible]
[illegible]	[illegible]	[illegible]	Houston Oil	[illegible]	[illegible]	[illegible]	[illegible]	[illegible]	[illegible]
[illegible]	[illegible]	[illegible]	Hudson Motors	[illegible]	[illegible]	[illegible]	[illegible]	[illegible]	[illegible]
[illegible]	[illegible]	[illegible]	Hupp Motors	[illegible]	[illegible]	[illegible]	[illegible]	[illegible]	[illegible]
[illegible]	[illegible]	[illegible]	Illinois Central	[illegible]	[illegible]	[illegible]	[illegible]	[illegible]	[illegible]
[illegible]	[illegible]	[illegible]	Indiahoma Refining	[illegible]	[illegible]	[illegible]	[illegible]	[illegible]	[illegible]
[illegible]	[illegible]	[illegible]	Inspiration Cons.	[illegible]	[illegible]	[illegible]	[illegible]	[illegible]	[illegible]
[illegible]	[illegible]	[illegible]	Interboro Rapid Transit	[illegible]	[illegible]	[illegible]	[illegible]	[illegible]	[illegible]
[illegible]	[illegible]	[illegible]	Int'l Business Mach	[illegible]	[illegible]	[illegible]	[illegible]	[illegible]	[illegible]
[illegible]	[illegible]	[illegible]	Int'l Agricultural Corp.	[illegible]	[illegible]	[illegible]	[illegible]	[illegible]	[illegible]
[illegible]	[illegible]	[illegible]	Int'l Cement	[illegible]	[illegible]	[illegible]	[illegible]	[illegible]	[illegible]
[illegible]	[illegible]	[illegible]	Inter. Combustion Engine	[illegible]	[illegible]	[illegible]	[illegible]	[illegible]	[illegible]
[illegible]	[illegible]	[illegible]	Inter. Harvester	[illegible]	[illegible]	[illegible]	[illegible]	[illegible]	[illegible]
[illegible]	[illegible]	[illegible]	Do. pfd	[illegible]	[illegible]	[illegible]	[illegible]	[illegible]	[illegible]
[illegible]	[illegible]	[illegible]	Int'l Mercantile Marine	[illegible]	[illegible]	[illegible]	[illegible]	[illegible]	[illegible]
[illegible]	[illegible]	[illegible]	Do. pfd	[illegible]	[illegible]	[illegible]	[illegible]	[illegible]	[illegible]
[illegible]	[illegible]	[illegible]	International Nickel	[illegible]	[illegible]	[illegible]	[illegible]	[illegible]	[illegible]
[illegible]	[illegible]	[illegible]	International Paper	[illegible]	[illegible]	[illegible]	[illegible]	[illegible]	[illegible]
[illegible]	[illegible]	[illegible]	Do. stamped pfd	[illegible]	[illegible]	[illegible]	[illegible]	[illegible]	[illegible]
[illegible]	[illegible]	[illegible]	Invincible Oil	[illegible]	[illegible]	[illegible]	[illegible]	[illegible]	[illegible]
[illegible]	[illegible]	[illegible]	*Iron Products Corp.	[illegible]	[illegible]	[illegible]	[illegible]	[illegible]	[illegible]
[illegible]	[illegible]	[illegible]	Jewel Tea	[illegible]	[illegible]	[illegible]	[illegible]	[illegible]	[illegible]
[illegible]	[illegible]	[illegible]	Jones Bros. Tea	[illegible]	[illegible]	[illegible]	[illegible]	[illegible]	[illegible]
[illegible]	[illegible]	[illegible]	Kansas City Southern	[illegible]	[illegible]	[illegible]	[illegible]	[illegible]	[illegible]
[illegible]	[illegible]	[illegible]	*Do. pfd	[illegible]	[illegible]	[illegible]	[illegible]	[illegible]	[illegible]
[illegible]	[illegible]	[illegible]	Kansas & Gulf	[illegible]	[illegible]	[illegible]	[illegible]	[illegible]	[illegible]
[illegible]	[illegible]	[illegible]	Kayser (J.) Co.	[illegible]	[illegible]	[illegible]	[illegible]	[illegible]	[illegible]
[illegible]	[illegible]	[illegible]	Kelly-Springfield	[illegible]	[illegible]	[illegible]	[illegible]	[illegible]	[illegible]
[illegible]	[illegible]	[illegible]	Kennecott Copper	[illegible]	[illegible]	[illegible]	[illegible]	[illegible]	[illegible]
[illegible]	[illegible]	[illegible]	Keystone	[illegible]	[illegible]	[illegible]	[illegible]	[illegible]	[illegible]

—March 26— High, 1924.	Low, 1924.	Last Div.	Stock —	Sales.	Open.	Low.	High.	Close bid.	Net change.
[illegible]	[illegible]	[illegible]	Kresge	[illegible]	[illegible]	[illegible]	[illegible]	[illegible]	[illegible]
[illegible]	[illegible]	[illegible]	Laclede Gas	[illegible]	[illegible]	[illegible]	[illegible]	[illegible]	[illegible]
[illegible]	[illegible]	[illegible]	Lee Rubber	[illegible]	[illegible]	[illegible]	[illegible]	[illegible]	[illegible]
[illegible]	[illegible]	[illegible]	Lehigh Valley	[illegible]	[illegible]	[illegible]	[illegible]	[illegible]	[illegible]
[illegible]	[illegible]	[illegible]	Lima Locomotive	[illegible]	[illegible]	[illegible]	[illegible]	[illegible]	[illegible]
[illegible]	[illegible]	[illegible]	Loose Wiles	[illegible]	[illegible]	[illegible]	[illegible]	[illegible]	[illegible]
[illegible]	[illegible]	[illegible]	Louisville & Nashville	[illegible]	[illegible]	[illegible]	[illegible]	[illegible]	[illegible]
[illegible]	[illegible]	[illegible]	Loew's Inc.	[illegible]	[illegible]	[illegible]	[illegible]	[illegible]	[illegible]
[illegible]	[illegible]	[illegible]	Loft Inc.	[illegible]	[illegible]	[illegible]	[illegible]	[illegible]	[illegible]
[illegible]	[illegible]	[illegible]	Liggett & Myers (new)	[illegible]	[illegible]	[illegible]	[illegible]	[illegible]	[illegible]
[illegible]	[illegible]	[illegible]	Do. pfd	[illegible]	[illegible]	[illegible]	[illegible]	[illegible]	[illegible]
[illegible]	[illegible]	[illegible]	Lorillard (P.) (new)	[illegible]	[illegible]	[illegible]	[illegible]	[illegible]	[illegible]
[illegible]	[illegible]	[illegible]	Mackay Co.	[illegible]	[illegible]	[illegible]	[illegible]	[illegible]	[illegible]
[illegible]	[illegible]	[illegible]	Mack Trucks	[illegible]	[illegible]	[illegible]	[illegible]	[illegible]	[illegible]
[illegible]	[illegible]	[illegible]	Mallinson & Co.	[illegible]	[illegible]	[illegible]	[illegible]	[illegible]	[illegible]
[illegible]	[illegible]	[illegible]	Manati Sugar	[illegible]	[illegible]	[illegible]	[illegible]	[illegible]	[illegible]
[illegible]	[illegible]	[illegible]	Manhattan Ry. Guar.	[illegible]	[illegible]	[illegible]	[illegible]	[illegible]	[illegible]
[illegible]	[illegible]	[illegible]	Market Street Railway	[illegible]	[illegible]	[illegible]	[illegible]	[illegible]	[illegible]
[illegible]	[illegible]	[illegible]	Do. pfd	[illegible]	[illegible]	[illegible]	[illegible]	[illegible]	[illegible]
[illegible]	[illegible]	[illegible]	Do. prior pfd	[illegible]	[illegible]	[illegible]	[illegible]	[illegible]	[illegible]
[illegible]	[illegible]	[illegible]	Maracaibo	[illegible]	[illegible]	[illegible]	[illegible]	[illegible]	[illegible]
[illegible]	[illegible]	[illegible]	Marland Oil	[illegible]	[illegible]	[illegible]	[illegible]	[illegible]	[illegible]
[illegible]	[illegible]	[illegible]	Martin-Parry Corp.	[illegible]	[illegible]	[illegible]	[illegible]	[illegible]	[illegible]
[illegible]	[illegible]	[illegible]	Maxwell Motors A	[illegible]	[illegible]	[illegible]	[illegible]	[illegible]	[illegible]
[illegible]	[illegible]	[illegible]	Maxwell Motors B	[illegible]	[illegible]	[illegible]	[illegible]	[illegible]	[illegible]
[illegible]	[illegible]	[illegible]	May Stores	[illegible]	[illegible]	[illegible]	[illegible]	[illegible]	[illegible]
[illegible]	[illegible]	[illegible]	*McIntyre Por. Mines	[illegible]	[illegible]	[illegible]	[illegible]	[illegible]	[illegible]
[illegible]	[illegible]	[illegible]	Magma Copper	[illegible]	[illegible]	[illegible]	[illegible]	[illegible]	[illegible]
[illegible]	[illegible]	[illegible]	Mexican Seaboard Oil	[illegible]	[illegible]	[illegible]	[illegible]	[illegible]	[illegible]
[illegible]	[illegible]	[illegible]	Midvale Steel	[illegible]	[illegible]	[illegible]	[illegible]	[illegible]	[illegible]
[illegible]	[illegible]	[illegible]	Miami	[illegible]	[illegible]	[illegible]	[illegible]	[illegible]	[illegible]
[illegible]	[illegible]	[illegible]	Middle States Oil	[illegible]	[illegible]	[illegible]	[illegible]	[illegible]	[illegible]
[illegible]	[illegible]	[illegible]	Minn. & St. L.	[illegible]	[illegible]	[illegible]	[illegible]	[illegible]	[illegible]
[illegible]	[illegible]	[illegible]	Minn. St. P. & S. S. M.	[illegible]	[illegible]	[illegible]	[illegible]	[illegible]	[illegible]
[illegible]	[illegible]	[illegible]	Mother Lode	[illegible]	[illegible]	[illegible]	[illegible]	[illegible]	[illegible]
[illegible]	[illegible]	[illegible]	Missouri, Kansas & Texas	[illegible]	[illegible]	[illegible]	[illegible]	[illegible]	[illegible]
[illegible]	[illegible]	[illegible]	Do. pfd	[illegible]	[illegible]	[illegible]	[illegible]	[illegible]	[illegible]
[illegible]	[illegible]	[illegible]	Missouri Pacific	[illegible]	[illegible]	[illegible]	[illegible]	[illegible]	[illegible]
[illegible]	[illegible]	[illegible]	Do. pfd	[illegible]	[illegible]	[illegible]	[illegible]	[illegible]	[illegible]
[illegible]	[illegible]	[illegible]	Montana Power	[illegible]	[illegible]	[illegible]	[illegible]	[illegible]	[illegible]
[illegible]	[illegible]	[illegible]	Montgomery Ward	[illegible]	[illegible]	[illegible]	[illegible]	[illegible]	[illegible]
[illegible]	[illegible]	[illegible]	Moon Motors	[illegible]	[illegible]	[illegible]	[illegible]	[illegible]	[illegible]
[illegible]	[illegible]	[illegible]	Nash Motors	[illegible]	[illegible]	[illegible]	[illegible]	[illegible]	[illegible]
[illegible]	[illegible]	[illegible]	National Acme	[illegible]	[illegible]	[illegible]	[illegible]	[illegible]	[illegible]
[illegible]	[illegible]	[illegible]	*National Biscuit	[illegible]	[illegible]	[illegible]	[illegible]	[illegible]	[illegible]
[illegible]	[illegible]	[illegible]	National Supply Co.	[illegible]	[illegible]	[illegible]	[illegible]	[illegible]	[illegible]
[illegible]	[illegible]	[illegible]	National Enameling	[illegible]	[illegible]	[illegible]	[illegible]	[illegible]	[illegible]
[illegible]	[illegible]	[illegible]	National Lead	[illegible]	[illegible]	[illegible]	[illegible]	[illegible]	[illegible]
[illegible]	[illegible]	[illegible]	Nevada Consolidated	[illegible]	[illegible]	[illegible]	[illegible]	[illegible]	[illegible]
[illegible]	[illegible]	[illegible]	New Orleans, Tex. & Mex.	[illegible]	[illegible]	[illegible]	[illegible]	[illegible]	[illegible]
[illegible]	[illegible]	[illegible]	New York Air Brake	[illegible]	[illegible]	[illegible]	[illegible]	[illegible]	[illegible]
[illegible]	[illegible]	[illegible]	*New York Central	[illegible]	[illegible]	[illegible]	[illegible]	[illegible]	[illegible]
[illegible]	[illegible]	[illegible]	N. Y., Chicago & St. L.	[illegible]	[illegible]	[illegible]	[illegible]	[illegible]	[illegible]
[illegible]	[illegible]	[illegible]	Do. 2nd pfd	[illegible]	[illegible]	[illegible]	[illegible]	[illegible]	[illegible]
[illegible]	[illegible]	[illegible]	N. Y., N. H. & Hartford	[illegible]	[illegible]	[illegible]	[illegible]	[illegible]	[illegible]
[illegible]	[illegible]	[illegible]	N. Y., Ontario & Western	[illegible]	[illegible]	[illegible]	[illegible]	[illegible]	[illegible]
[illegible]	[illegible]	[illegible]	Norfolk & Western	[illegible]	[illegible]	[illegible]	[illegible]	[illegible]	[illegible]
[illegible]	[illegible]	[illegible]	North American	[illegible]	[illegible]	[illegible]	[illegible]	[illegible]	[illegible]
[illegible]	[illegible]	[illegible]	Northern Pacific	[illegible]	[illegible]	[illegible]	[illegible]	[illegible]	[illegible]
[illegible]	[illegible]	[illegible]	Nova Scotia Steel	[illegible]	[illegible]	[illegible]	[illegible]	[illegible]	[illegible]
[illegible]	[illegible]	[illegible]	Ontario Silver	[illegible]	[illegible]	[illegible]	[illegible]	[illegible]	[illegible]
[illegible]	[illegible]	[illegible]	Orpheum Circuit	[illegible]	[illegible]	[illegible]	[illegible]	[illegible]	[illegible]
[illegible]	[illegible]	[illegible]	Otis Steel	[illegible]	[illegible]	[illegible]	[illegible]	[illegible]	[illegible]
[illegible]	[illegible]	[illegible]	Owens Bottle	[illegible]	[illegible]	[illegible]	[illegible]	[illegible]	[illegible]
[illegible]	[illegible]	[illegible]	Pacific Development	[illegible]	[illegible]	[illegible]	[illegible]	[illegible]	[illegible]
[illegible]	[illegible]	[illegible]	Pacific Gas & Electric	[illegible]	[illegible]	[illegible]	[illegible]	[illegible]	[illegible]
[illegible]	[illegible]	[illegible]	Packard Motors	[illegible]	[illegible]	[illegible]	[illegible]	[illegible]	[illegible]
[illegible]	[illegible]	[illegible]	Pacific Oil	[illegible]	[illegible]	[illegible]	[illegible]	[illegible]	[illegible]
[illegible]	[illegible]	[illegible]	*Pan-American Petroleum	[illegible]	[illegible]	[illegible]	[illegible]	[illegible]	[illegible]
[illegible]	[illegible]	[illegible]	*Do. Class B	[illegible]	[illegible]	[illegible]	[illegible]	[illegible]	[illegible]
[illegible]	[illegible]	[illegible]	Penn.-Seaboard Steel	[illegible]	[illegible]	[illegible]	[illegible]	[illegible]	[illegible]
[illegible]	[illegible]	[illegible]	Pennsylvania	[illegible]	[illegible]	[illegible]	[illegible]	[illegible]	[illegible]
[illegible]	[illegible]	[illegible]	*People's Gas	[illegible]	[illegible]	[illegible]	[illegible]	[illegible]	[illegible]
[illegible]	[illegible]	[illegible]	Pere Marquette	[illegible]	[illegible]	[illegible]	[illegible]	[illegible]	[illegible]
[illegible]	[illegible]	[illegible]	Do. prior pfd	[illegible]	[illegible]	[illegible]	[illegible]	[illegible]	[illegible]
[illegible]	[illegible]	[illegible]	Do. pfd	[illegible]	[illegible]	[illegible]	[illegible]	[illegible]	[illegible]
[illegible]	[illegible]	[illegible]	*Philadelphia Co.	[illegible]	[illegible]	[illegible]	[illegible]	[illegible]	[illegible]
[illegible]	[illegible]	[illegible]	Phillips Petroleum	[illegible]	[illegible]	[illegible]	[illegible]	[illegible]	[illegible]
[illegible]	[illegible]	[illegible]	Pierce-Arrow	[illegible]	[illegible]	[illegible]	[illegible]	[illegible]	[illegible]
[illegible]	[illegible]	[illegible]	Do. pfd	[illegible]	[illegible]	[illegible]	[illegible]	[illegible]	[illegible]
[illegible]	[illegible]	[illegible]	Pierce Oil	[illegible]	[illegible]	[illegible]	[illegible]	[illegible]	[illegible]
[illegible]	[illegible]	[illegible]	Do. pfd	[illegible]	[illegible]	[illegible]	[illegible]	[illegible]	[illegible]
[illegible]	[illegible]	[illegible]	Pittsburg Coal	[illegible]	[illegible]	[illegible]	[illegible]	[illegible]	[illegible]
[illegible]	[illegible]	[illegible]	Pittsburg & West Virginia	[illegible]	[illegible]	[illegible]	[illegible]	[illegible]	[illegible]
[illegible]	[illegible]	[illegible]	Do. pfd	[illegible]	[illegible]	[illegible]	[illegible]	[illegible]	[illegible]
[illegible]	[illegible]	[illegible]	Postum Cereal	[illegible]	[illegible]	[illegible]	[illegible]	[illegible]	[illegible]
[illegible]	[illegible]	[illegible]	Pressed Steel Car	[illegible]	[illegible]	[illegible]	[illegible]	[illegible]	[illegible]
[illegible]	[illegible]	[illegible]	Do. pfd	[illegible]	[illegible]	[illegible]	[illegible]	[illegible]	[illegible]
[illegible]	[illegible]	[illegible]	Producers & Refiners	[illegible]	[illegible]	[illegible]	[illegible]	[illegible]	[illegible]
[illegible]	[illegible]	[illegible]	Public Service of N. J.	[illegible]	[illegible]	[illegible]	[illegible]	[illegible]	[illegible]
[illegible]	[illegible]	[illegible]	Pullman	[illegible]	[illegible]	[illegible]	[illegible]	[illegible]	[illegible]
[illegible]	[illegible]	[illegible]	Punta Alegre Sugar	[illegible]	[illegible]	[illegible]	[illegible]	[illegible]	[illegible]
[illegible]	[illegible]	[illegible]	Pure Oil	[illegible]	[illegible]	[illegible]	[illegible]	[illegible]	[illegible]
[illegible]	[illegible]	[illegible]	Railway Steel Spring	[illegible]	[illegible]	[illegible]	[illegible]	[illegible]	[illegible]
[illegible]	[illegible]	[illegible]	Do. pfd	[illegible]	[illegible]	[illegible]	[illegible]	[illegible]	[illegible]
[illegible]	[illegible]	[illegible]	Ray Consolidated	[illegible]	[illegible]	[illegible]	[illegible]	[illegible]	[illegible]
[illegible]	[illegible]	[illegible]	Reading	[illegible]	[illegible]	[illegible]	[illegible]	[illegible]	[illegible]
[illegible]	[illegible]	[illegible]	Remington Typewriter	[illegible]	[illegible]	[illegible]	[illegible]	[illegible]	[illegible]
[illegible]	[illegible]	[illegible]	Replogle Steel	[illegible]	[illegible]	[illegible]	[illegible]	[illegible]	[illegible]
[illegible]	[illegible]	[illegible]	Republic Steel	[illegible]	[illegible]	[illegible]	[illegible]	[illegible]	[illegible]
[illegible]	[illegible]	[illegible]	Do. pfd	[illegible]	[illegible]	[illegible]	[illegible]	[illegible]	[illegible]
[illegible]	[illegible]	[illegible]	Reynolds Springs	[illegible]	[illegible]	[illegible]	[illegible]	[illegible]	[illegible]
[illegible]	[illegible]	[illegible]	Reynolds Tobacco B	[illegible]	[illegible]	[illegible]	[illegible]	[illegible]	[illegible]
[illegible]	[illegible]	[illegible]	Royal Dutch	[illegible]	[illegible]	[illegible]	[illegible]	[illegible]	[illegible]
[illegible]	[illegible]	[illegible]	Savage Arms	[illegible]	[illegible]	[illegible]	[illegible]	[illegible]	[illegible]
[illegible]	[illegible]	[illegible]	St. Louis & San Francisco	[illegible]	[illegible]	[illegible]	[illegible]	[illegible]	[illegible]
[illegible]	[illegible]	[illegible]	Shell Union	[illegible]	[illegible]	[illegible]	[illegible]	[illegible]	[illegible]
[illegible]	[illegible]	[illegible]	St. Louis Southwestern	[illegible]	[illegible]	[illegible]	[illegible]	[illegible]	[illegible]
[illegible]	[illegible]	[illegible]	Do. pfd	[illegible]	[illegible]	[illegible]	[illegible]	[illegible]	[illegible]
[illegible]	[illegible]	[illegible]	Seaboard Air Line	[illegible]	[illegible]	[illegible]	[illegible]	[illegible]	[illegible]
[illegible]	[illegible]	[illegible]	Sears-Roebuck	[illegible]	[illegible]	[illegible]	[illegible]	[illegible]	[illegible]
[illegible]	[illegible]	[illegible]	Seneca Copper	[illegible]	[illegible]	[illegible]	[illegible]	[illegible]	[illegible]
[illegible]	[illegible]	[illegible]	Simmons Co.	[illegible]	[illegible]	[illegible]	[illegible]	[illegible]	[illegible]
[illegible]	[illegible]	[illegible]	Sinclair Cons.	[illegible]	[illegible]	[illegible]	[illegible]	[illegible]	[illegible]
[illegible]	[illegible]	[illegible]	Skelly Oil	[illegible]	[illegible]	[illegible]	[illegible]	[illegible]	[illegible]
[illegible]	[illegible]	[illegible]	Sloss-Sheffield Steel	[illegible]	[illegible]	[illegible]	[illegible]	[illegible]	[illegible]
[illegible]	[illegible]	[illegible]	Southern Pacific	[illegible]	[illegible]	[illegible]	[illegible]	[illegible]	[illegible]
[illegible]	[illegible]	[illegible]	Southern Railway	[illegible]	[illegible]	[illegible]	[illegible]	[illegible]	[illegible]
[illegible]	[illegible]	[illegible]	Do. pfd	[illegible]	[illegible]	[illegible]	[illegible]	[illegible]	[illegible]
[illegible]	[illegible]	[illegible]	Spicer Mfg. Co.	[illegible]	[illegible]	[illegible]	[illegible]	[illegible]	[illegible]
[illegible]	[illegible]	[illegible]	Standard Oil of California	[illegible]	[illegible]	[illegible]	[illegible]	[illegible]	[illegible]
[illegible]	[illegible]	[illegible]	Standard Oil of N. J.	[illegible]	[illegible]	[illegible]	[illegible]	[illegible]	[illegible]
[illegible]	[illegible]	[illegible]	Sterling Products	[illegible]	[illegible]	[illegible]	[illegible]	[illegible]	[illegible]
[illegible]	[illegible]	[illegible]	Stewart-Warner	[illegible]	[illegible]	[illegible]	[illegible]	[illegible]	[illegible]
[illegible]	[illegible]	[illegible]	Stromberg Carburetor	[illegible]	[illegible]	[illegible]	[illegible]	[illegible]	[illegible]
[illegible]	[illegible]	[illegible]	Studebaker	[illegible]	[illegible]	[illegible]	[illegible]	[illegible]	[illegible]
[illegible]	[illegible]	[illegible]	Submarine Boat	[illegible]	[illegible]	[illegible]	[illegible]	[illegible]	[illegible]
[illegible]	[illegible]	[illegible]	Superior Oil	[illegible]	[illegible]	[illegible]	[illegible]	[illegible]	[illegible]
[illegible]	[illegible]	[illegible]	Superior Steel	[illegible]	[illegible]	[illegible]	[illegible]	[illegible]	[illegible]
[illegible]	[illegible]	[illegible]	Tennessee Copper	[illegible]	[illegible]	[illegible]	[illegible]	[illegible]	[illegible]
[illegible]	[illegible]	[illegible]	Texas Company	[illegible]	[illegible]	[illegible]	[illegible]	[illegible]	[illegible]
[illegible]	[illegible]	[illegible]	Texas Gulf Sulphur	[illegible]	[illegible]	[illegible]	[illegible]	[illegible]	[illegible]
[illegible]	[illegible]	[illegible]	Texas & Pacific	[illegible]	[illegible]	[illegible]	[illegible]	[illegible]	[illegible]
[illegible]	[illegible]	[illegible]	Texas Pacific Coal & Oil	[illegible]	[illegible]	[illegible]	[illegible]	[illegible]	[illegible]
[illegible]	[illegible]	[illegible]	Third Avenue	[illegible]	[illegible]	[illegible]	[illegible]	[illegible]	[illegible]
[illegible]	[illegible]	[illegible]	Timken Roller Bearings	[illegible]	[illegible]	[illegible]	[illegible]	[illegible]	[illegible]
[illegible]	[illegible]	[illegible]	*Tobacco Products	[illegible]	[illegible]	[illegible]	[illegible]	[illegible]	[illegible]
[illegible]	[illegible]	[illegible]	Do. pfd	[illegible]	[illegible]	[illegible]	[illegible]	[illegible]	[illegible]
[illegible]	[illegible]	[illegible]	Do. A	[illegible]	[illegible]	[illegible]	[illegible]	[illegible]	[illegible]
[illegible]	[illegible]	[illegible]	Transcontinental Oil	[illegible]	[illegible]	[illegible]	[illegible]	[illegible]	[illegible]
[illegible]	[illegible]	[illegible]	*Transue & Williams	[illegible]	[illegible]	[illegible]	[illegible]	[illegible]	[illegible]
[illegible]	[illegible]	[illegible]	Twin City Rapid Transit	[illegible]	[illegible]	[illegible]	[illegible]	[illegible]	[illegible]
[illegible]	[illegible]	[illegible]	Union Bag & Paper	[illegible]	[illegible]	[illegible]	[illegible]	[illegible]	[illegible]
[illegible]	[illegible]	[illegible]	Union Pacific	[illegible]	[illegible]	[illegible]	[illegible]	[illegible]	[illegible]
[illegible]	[illegible]	[illegible]	United Alloy Steel	[illegible]	[illegible]	[illegible]	[illegible]	[illegible]	[illegible]
[illegible]	[illegible]	[illegible]	United Drug	[illegible]	[illegible]	[illegible]	[illegible]	[illegible]	[illegible]
[illegible]	[illegible]	[illegible]	United Fruit	[illegible]	[illegible]	[illegible]	[illegible]	[illegible]	[illegible]
[illegible]	[illegible]	[illegible]	United Railways	[illegible]	[illegible]	[illegible]	[illegible]	[illegible]	[illegible]
[illegible]	[illegible]	[illegible]	Do. pfd	[illegible]	[illegible]	[illegible]	[illegible]	[illegible]	[illegible]
[illegible]	[illegible]	[illegible]	U. S. Cast Iron Pipe	[illegible]	[illegible]	[illegible]	[illegible]	[illegible]	[illegible]
[illegible]	[illegible]	[illegible]	U. S. Industrial Alcohol	[illegible]	[illegible]	[illegible]	[illegible]	[illegible]	[illegible]
[illegible]	[illegible]	[illegible]	U. S. Realty	[illegible]	[illegible]	[illegible]	[illegible]	[illegible]	[illegible]
[illegible]	[illegible]	[illegible]	U. S. Rubber	[illegible]	[illegible]	[illegible]	[illegible]	[illegible]	[illegible]
[illegible]	[illegible]	[illegible]	Do. pfd	[illegible]	[illegible]	[illegible]	[illegible]	[illegible]	[illegible]
[illegible]	[illegible]	[illegible]	U. S. Smelting	[illegible]	[illegible]	[illegible]	[illegible]	[illegible]	[illegible]
[illegible]	[illegible]	[illegible]	United States Steel	[illegible]	[illegible]	[illegible]	[illegible]	[illegible]	[illegible]
[illegible]	[illegible]	[illegible]	Do. pfd	[illegible]	[illegible]	[illegible]	[illegible]	[illegible]	[illegible]
[illegible]	[illegible]	[illegible]	Utah Copper	[illegible]	[illegible]	[illegible]	[illegible]	[illegible]	[illegible]
[illegible]	[illegible]	[illegible]	Utah Securities	[illegible]	[illegible]	[illegible]	[illegible]	[illegible]	[illegible]
[illegible]	[illegible]	[illegible]	Vanadium Corp.	[illegible]	[illegible]	[illegible]	[illegible]	[illegible]	[illegible]
[illegible]	[illegible]	[illegible]	Virginia-Carolina Chemical	[illegible]	[illegible]	[illegible]	[illegible]	[illegible]	[illegible]
[illegible]	[illegible]	[illegible]	Virginia Iron, C. & C.	[illegible]	[illegible]	[illegible]	[illegible]	[illegible]	[illegible]
[illegible]	[illegible]	[illegible]	Vivaudou	[illegible]	[illegible]	[illegible]	[illegible]	[illegible]	[illegible]
[illegible]	[illegible]	[illegible]	Wabash	[illegible]	[illegible]	[illegible]	[illegible]	[illegible]	[illegible]
[illegible]	[illegible]	[illegible]	Do. pfd A	[illegible]	[illegible]	[illegible]	[illegible]	[illegible]	[illegible]
[illegible]	[illegible]	[illegible]	Do. pfd B	[illegible]	[illegible]	[illegible]	[illegible]	[illegible]	[illegible]
[illegible]	[illegible]	[illegible]	Wells-Fargo Express	[illegible]	[illegible]	[illegible]	[illegible]	[illegible]	[illegible]
[illegible]	[illegible]	[illegible]	Western Maryland	[illegible]	[illegible]	[illegible]	[illegible]	[illegible]	[illegible]
[illegible]	[illegible]	[illegible]	Do. 2nd pfd	[illegible]	[illegible]	[illegible]	[illegible]	[illegible]	[illegible]
[illegible]	[illegible]	[illegible]	Western Pacific	[illegible]	[illegible]	[illegible]	[illegible]	[illegible]	[illegible]
[illegible]	[illegible]	[illegible]	Do. pfd	[illegible]	[illegible]	[illegible]	[illegible]	[illegible]	[illegible]
[illegible]	[illegible]	[illegible]	Western Union	[illegible]	[illegible]	[illegible]	[illegible]	[illegible]	[illegible]
[illegible]	[illegible]	[illegible]	Westinghouse Electric	[illegible]	[illegible]	[illegible]	[illegible]	[illegible]	[illegible]
[illegible]	[illegible]	[illegible]	Wheeling & Lake Erie	[illegible]	[illegible]	[illegible]	[illegible]	[illegible]	[illegible]
[illegible]	[illegible]	[illegible]	White Eagle Oil	[illegible]	[illegible]	[illegible]	[illegible]	[illegible]	[illegible]
[illegible]	[illegible]	[illegible]	White Motors	[illegible]	[illegible]	[illegible]	[illegible]	[illegible]	[illegible]
[illegible]	[illegible]	[illegible]	Wrigley	[illegible]	[illegible]	[illegible]	[illegible]	[illegible]	[illegible]
[illegible]	[illegible]	[illegible]	Waldorf	[illegible]	[illegible]	[illegible]	[illegible]	[illegible]	[illegible]
[illegible]	[illegible]	[illegible]	Willys-Overland	[illegible]	[illegible]	[illegible]	[illegible]	[illegible]	[illegible]
[illegible]	[illegible]	[illegible]	Do. pfd	[illegible]	[illegible]	[illegible]	[illegible]	[illegible]	[illegible]
[illegible]	[illegible]	[illegible]	Wilson & Co.	[illegible]	[illegible]	[illegible]	[illegible]	[illegible]	[illegible]
[illegible]	[illegible]	[illegible]	Wisconsin Central	[illegible]	[illegible]	[illegible]	[illegible]	[illegible]	[illegible]
[illegible]	[illegible]	[illegible]	Woolworth, F. W.	[illegible]	[illegible]	[illegible]	[illegible]	[illegible]	[illegible]
[illegible]	[illegible]	[illegible]	Worthington Pump	[illegible]	[illegible]	[illegible]	[illegible]	[illegible]	[illegible]

*Ex-dividend.
(Special dividends not listed.)
Total sales of stocks—881,400 shares.
Total sales of bonds—$12,133,000.

MARKET REVIEW

[EXCLUSIVE DISPATCH]

NEW YORK, April 3.—Railroad shares, particularly the dividend payers, suddenly got out of their rut of inactivity today and moved upward in extremely buoyant fashion. They held the exact center of the stage in the financial markets all day and such well-known issues as Atchison, Southern Pacific, Union Pacific and New York Central, responded quickly to the interest taken in them with advances, which ranged from 1 to more than 4 points.

The nondividend paying railroad shares did not follow very briskly, although there were some advances established and most of the day's interest was focused squarely on these half dozen or so issues, all representing large railroad systems.

The main factor back of the movement in the railroad shares today was, of course, the very large earnings which the roads will report for the month of February, preliminary figures of which have been made public. The final figures all show total earnings by the Class 1 railroads of country about $60,000,000, as compared with approximately $38,000,000 for the same month last year.

The record-breaking freight traffic of the year, although it is now commencing to decline in some sections of the country, gives railroad officials encouragement in their belief that for the first quarter the roads will earn the 5.75 per cent on their valuation, the arbitrary figure fixed by the Transportation Act. In 1922 they earned 4.14 per cent and in 1923, 5.10 per cent, but it is to be noted that a very large percentage of the income was "ploughed back" into the properties last year and that a return on this investment is to be anticipated within the next few months. Of course, that was not the only factor in advancing the railroad shares today. One factor was the report that an increased rate of dividend is to be discussed by the directors of one of the larger roads. Still another factor was the realization that fears of adverse railroad legislation from the present Congress, at least, have been unfounded.

While the railroad shares were advancing in cheerful fashion, the balance of stocks was irregular and di dnothing at all. The same cross-currents, which have been evident all week, again were reflected in the small and listless dealings. They appeared to be merely marking time, awaiting a clearer conception of the immediate trend of industrial operations. Some of the commodities, however, notably cotton and wheat, indicated a more cheerful feeling in their respective trades.

A great deal of interest centered in the French bank statement, although it was quite evident that it had but small relation to the rather violent downward swing of the franc, which carried it back to 5.7½ cents, a decline of 16 points for the day.

Rails Featured

[BY A. P. NIGHT WIRE]

NEW YORK, April 3.—Strength and activity of railroad shares, particularly those of the larger western systems, were the outstanding development in today's irregular market. The advance in the industrials, which started three days ago, was halted around noon when selling broke out in General Electric and some of the standard shares in that group.

Buying of rails was influenced by two important considerations, the unusually good February earnings statements and the statement by Interstate Commerce Commissioner Esch before the House Rail Committee that the proposed plan for a revision of rates might prove disastrous to business and that in his opinion rates should not be altered to meet price fluctuations.

Southern Pacific was the individual feature, being pushed up 4 1-4 points to 93 1-4 on total transactions of more than 75,000 shares. Union Pacific climbed more than 2 points to 131 3-4 and then reacted slightly, while Atchison, Northern Pacific, Chicago and Northwestern, Canadian Pacific, St. Louis Southwestern, New York Central, Lackawanna and several others advanced a point or more.

Diversion of speculative interest into the railroad group encouraged profit-taking in a number of the industrials. General Electric dropped more than 5 points from its opening price to 217 and then rallied to 219 1-2. United States Steel moved within a range of 1 point, closing 3-8 lower at 99 1-8. A sudden burst of buying in Studebaker just before the close sent that stock up more than 1 point to 95.

Cable reports that France would undertake reparations negotiations with her Allies after the publication of the Dawes report, without waiting for the result of the German elections, had a good effect on sentiment and undoubtedly was responsible for the temporary display of strength in the copper group. Oil shares held relatively firm. Strength of Marine preferred which moved up more than 1 point, apparently was due to the announcement of President Brush of the American International Corporation that its holdings of marine stocks would not be liquidated.

Call money opened at 4 1-4 per cent and then dropped at 4. Business in time money market was of a restricted nature with a few short term loans reported at 4 1-4 per cent, but with 4 1-2 the ruling rate for loans up to ninety days and the longer maturities commanding 4 3-4.

Foreign exchanges developed a reactionary trend on profit-taking in the French and Belgian currency. Demand sterling was slightly lower at $4.30, while the French francs ruled around 5 3-4 cents. Selling of the French francs may have been influenced by an increase of 300,000,000 francs in the French government's borrowings at the Bank of France.

Total stock sales 884,300 shares. Twenty industrials averaged 94.91; net loss .21. High 1924, 101.24; low 93.08. Twenty railroads averaged 85.72; net gain .81. High 1924, 85.90; low 82.74

Another odd thing is that when people get soaked too often they become hard-boiled. — [Boston Transcript.

DAILY EASTERN CITRUS MARKETS

CALIFORNIA CITRUS SHIPMENTS

SOUTHERN CALIFORNIA

	Oranges.	Lemons.
April 3	101	27
Total to date this season	12,887	3429
Total to same date last season	14,888	3433

CENTRAL CALIFORNIA

April 1	0	0
Total to date this season	5,976	143
Total to same date last season	4,748	223

NORTHERN CALIFORNIA

April 1	0	0
Total to date this season	650	62
Total to same date last season	338	37

[EXCLUSIVE DISPATCHES.]

NEW YORK, April 3.—Ten cars of navels, three mixed cars and four cars of lemons sold. Navel market higher in spots. There is a good demand at prevailing prices. Lemon market firm. Weather fair.

NAVELS— Sweetest Yet, THP. 4.95; Swell, THP 4.00; Golden Harp 3.70; Majesty, OKx 4.30; Blue Globe, RIVx 4.90; LaVerne Beauties, LAVx 5.15; Pet, SDx 4.45; Colombo, NOx 3.60; Old South Mountain, MCx 4.05; Justrite Imp, Qx 3.40.
NAVELS— Black Hawk, RIVx 3.40; San Antonio Blue, SAO 4.80; San Antonio Red, SAO 4.80; Pinnacle, OKx 3.60; Highway, SAx 3.60; Red Globe, RIVx 4.40; Paul Neyron, LAVx 4.00; Carmencita, NOx 4.45; Parrot, SAx 3.95; Jameson Imp, Qx 4.35.
NAVELS— Golden Orange, RIVx 4.35. LEMONS— Jonquil, OKx 3.60; Fontana Girl, SBx 3.40; Lemon Heights, OBx 3.65; Vesper, TCx 3.90; Zinnia, OKx 3.05; Fountain of Gold, SBx 3.65; Hill Crest, OBx 3.15.
LEMONS— Household, TCx 3.40. TANGERINES— (Half Boxes) Southland Beauties, Qx 2.45; Justrite, Qx 1.90. (Full Boxes) Golden Orange, RIVx 4.10. RUBY BLOODS— (Half Boxes) Black Hawk, RIVx 1.25.

CHICAGO, April 3.—Fourteen cars of navels and one car of lemons sold. Navel market doing better on 200s and smaller—steady on 150s—easier and lower on balance. Lemon market steady.

NAVELS— Blue Goose, AFG 5.40; Glen Ross, CGCA 4.50; Clown, Spar 4.20; Pond Lily, CGCA 4.00; Crackshot, Spar 3.65; Heap Good, P&L 3.25; LaVerne Beauties, ...
NAVELS— LAVx 5.35; Parrot, SAx 4.30; Stork, SAx 4.45; Lily, Qx 4.45; Sweetest Yet, THP 4.50; Black Crusader, ACOx 4.40.
NAVELS— Swell, THP 4.40; Sunflower, MOD 4.20; Golden Rod, MOD 3.95; Red Raven, P&L 3.50; Tiger, SBx 4.35; Paul Neyron, LAVx 4.35; Queen Bee, Qx 4.15.
NAVELS— Princess, Qx 4.50; Parrot, SAx 4.20. LEMONS— Bear, OKx 4.00; Cub, OKx 2.95.

BOSTON, April 3.—Eleven cars of navels and two cars of lemons sold. Navel market unchanged medium to large sizes—higher 216s and smaller. Lemon market unchanged.

NAVELS— Blue Goose, AFG 4.65; Sweetest Yet, THP 4.05; Standard, NatO 3.05; Monogram, OKx 3.75; Glendora Heights, GFx 3.00.
NAVELS— Golden Bear, GFx 3.65; Pearl, RBx 3.55; Parrot, SAx 4.25; Justrite, Qx 3.10; Red Globe, RIVx 3.95; Orchard, NatO 4.50.
NAVELS— Swell, THP 3.75; Lotus, OKx 4.25; Paul Neyron, LAVx 3.15; Evolution, GFx 2.90; San Luis, RBx 3.85; Big Chief, SAx 3.45.
Jameson, Qx 3.70; Blue Globe, RIVx 4.20. LEMONS— Shamrock, NOx 3.60; Caledonia, NOx 2.80; Mogul, STx 3.50; Nimrod, STx 3.10.

PITTSBURG, April 3.—Six cars of navels and one car of lemons sold. Navel market easier. Lemon market steady.

NAVELS— Tres Oro Blue, ASB 4.20; Siesta, ACOx 3.20; Jameson, Qx 3.60; Golden Rule, RIVx 3.45.
NAVELS— Alamo, FCx 3.20; Sunnical, ACOx 3.60; Circle, OKx 3.00; Justrite, Qx 3.00.
NAVELS— Golden, RIVx 3.45; Oriole, FCx 3.50.
LEMONS— Black Hawk, RIVx 2.80; Commercial, RIVx 2.30.

ST. LOUIS, April 3.—Three cars of navels and one car of lemons sold. Navel market steady. Lemon market unchanged.

NAVELS— Garden, CGCA 3.99; Glendora Heights, GFx 2.85.
NAVELS— Yankee Doodle, RBx 4.05; Calgro 3.50.
NAVELS— Evolution, GFx 3.85; Reality, SBx 3.75.
LEMONS— La Habra, NOx 3.05; Reliable, NOx 3.00.

PHILADELPHIA, April 3.—One car of navels and two cars of lemons sold. Navel market very strong. Lemon market unchanged.

NAVELS— Queen Bee, Qx 4.45; Royal, Qx 2.65.
LEMONS— Two Crowd, WDx 2.60; Pico, WDx 2.90; Leader, Qx 3.25; Linwood, Qx 2.95.
BLOODS— (Half Boxes) Royal, Qx 1.75; Queen Bee, Qx 2.10; Royal, Qx 1.55.
JAFFAS— (Half Boxes) Royal, Qx 1.50.

WOMAN IS ACCUSED OF HIDING MAN

Long Beach Real Estate Broker Arrested and Held Under High Bail

Mrs. Lena Holmes, a well-to-do Long Beach real estate operator, was arrested yesterday on a charge of being an accessory after the fact and arraigned before Justice Wood. She was held under $25,000 bail and her preliminary hearing set for next Thursday.

It is charged that Mrs. Holmes gave William H. Kern sanctuary in her home after he had been indicted by the grand jury on a charge of obtaining money under false pretenses knowing at the time that he was being sought by the authorities. The asserted offense occurred on October 15, last, according to the complaint. Kern and Charles E. Page were indicted on September 20, last.

They were asserted to have engaged in what is known as the "3 per cent" loan business, promising to obtain loans for 3 per cent of the amount sought. The commission, it is charged, was collected by the two men in advance but the loans were not forthcoming. Page will go on trial before Judge Reeve of the Superior Court Tuesday.

The complaint against the woman was issued by Dep. Dist.-Atty. MacKay after an investigation by Dep. Dist.-Atty. Trippel.

Dancer Seeks Money Due on Unpaid Checks

Two checks totaling $500 and given to Olive Ann Alcorn, dancer, for two weeks' wages by Morris Rauch, president of the Green Mill, are the basis of a complaint filed by Miss Alcorn yesterday with Deputy Labor Commissioner Tibbets.

Miss Alcorn told the Deputy Commissioner that she recently fulfilled a four weeks' dancing engagement at the cafe on Washington Boulevard and received weekly checks from Mr. Rauch in payment. The first two checks were honored at the bank, but the latter two, for payment of services between March 6 and 19, cannot be cashed, she asserted. Several demands have been made on Mr. Rauch for the $500 due, she said, but the money has not been paid.

As no dispute has been entered in the case, Deputy Commissioner Tibbets said he would order Mr. Rauch to appear before the department immediately and make good the money asserted due.

POISON PURCHASED BY MURDER SUSPECT

OFFICERS LEARN COVINA MAN BOUGHT QUANTITY TO "KILL CAT"

An eighth of an ounce of strychnine was bought last Thursday by Mack Guillen of Covina, whose brother-in-law, William Rivera, died Monday in convulsions, Constable Saunders of Covina and Deputy Sheriffs Allen and Sweesy declared yesterday they had learned. They said Guillen bought the poison from a Covina druggist, saying he wanted to kill a cat.

Rivera drank some wine, it is asserted, shortly before his death. Guillen and his wife also drank some of the wine and became ill but recovered. Guillen is held in the County Jail on a charge of suspected murder. Dr. Arthur Maas, county chemist, has not yet completed his analysis of the dead youth's organs, so the cause of his death has not been determined officially.

INDIAN LEGENDS IN SHORT FILMS

Tales of the old West and legendary Indian material are being condensed into two-reel motion pictures at Universal City under direction of William Craft. The current one, "Flying Eagle," written by Val Cleveland, is enacted by William E. Lawrence, Ruth Royce, Albert J. Smith and Lola Todd.

Thousands Will Get Tax Refund in This District

A refund of income tax is due approximately 100,000 taxpayers in the Southern California district, according to Collector Goodcell, as a result of a ruling that permits the division of income received from community property. The collector has announced the procedure which must be followed in obtaining the refund which will be paid for the years 1918 to 1923 inclusive. Claims for 1918 will be allowed only in event waivers are filed on or before June 15.

The procedure in taking advantage of the ruling requires that a claim be accompanied by an amended return for the husband, and a delinquent return for the wife in all cases where only one return was filed. Separate amended returns must be filed with claims for refund where two returns were filed originally. Separate claims must be filed for each year.

All claims must be accompanied by an agreement signed by both husband and wife consenting to the adjustment demanded. While the new ruling permits division of income received from community property, the collector said, taxpayers must continue to report separately that income received from their separate property. Special forms are provided on which to file claims.

DEATH OF PAL MAY BE CHARGED UP TO BANDIT

WOUNDED CAPTIVE IN BANK RAID LIABLE UNDER TECHNICALITY

Jack Rogers, wounded bandit, is likely to be charged with murder as the result of the death of his pal, Gordon D. Whicker, in the fusillade that followed their robbery of the Security Trust and Savings Bank branch at Slauson and Central avenues, even thought it is believed Whicker shot himself. Dep. Dist.-Atty. Dennison announced he had practically decided to file such a charge, on the theory that Whicker's death resulted from the commission of a felony in which Rogers was engaged.

The charge, Mr. Dennison said, will be of murder in the second degree. It is not believed the case has an exact parallel, he said, in view of the probability that Whicker took his own life, but he considers the robbery in which Rogers and Whicker was engaged was the cause of Whicker's death and that this brings the case within the law.

CLUB HEARS TALK ON CHARACTER READING

A meeting of the Masonic Club of Los Angeles will take place in the club dining-room at the Alexandria this noon. Miss Blanche Holmes, handwriting analyst, will give a talk on character reading by means of handwriting. The musical program on this occasion will be given by the club orchestra under the direction of Dick Bailey. The meeting will be attended by members and their guests.

Two Men Rob Oil Station

Two men, both armed, robbed the Standard Oil station at Sixteenth street and Union avenue early last evening, obtaining $45. They compelled the operator, D. Kirkpatrick, to keep his hands up while they rifled the cash register. They escaped in an automobile.

FOR SALE
10 SHARES
VANDERBILT UNITS
(1 Pfd. and ½ Com.)
at $85.00

5 Julian Pico	$23.00
5 Julian Pet. Units	70.00
2 Julian No. 1	12.50
3 Melczer No. 3	11.00
250 Vitek	Bid
500 Calitroleum	.95
15 Henderson Pet.	45.00

WILL BUY
ALL JULIAN ISSUES
Vanderbilt Units — Lincoln Mtg.
Samson Tire — Calitroleum
West. Auto Sup. Com. — West. Auto Sup. Pfd.
Union Mtg. — National Sec.
WE MAKE QUICK AND LIBERAL LOANS ON ALL ACTIVE STOCK. NO BROKERAGE CHARGE.
American Securities Co.
829 Story Bldg.
METropolitan 3304. TUcker 1818.

WHAT'S AHEAD FOR THE MOTORS?

"What will profits be when demand for motor vehicles subsides, with competition already so keen and with plants geared up for huge production which can scarcely be regarded as permanent?"

This question is concretely discussed in our complete ex-ray analysis of the motor industry in combination with an exhaustive statistical survey of the market's leading motor security

STUDEBAKER

A copy of which will be sent you FREE. Ask for TE-2.

STOCK TRADER'S GUIDE

This valuable reference work, pocket size, should be in the hands of every investor or intending purchaser of securities. Its 288 pages contain important statistics, including the capitalization, earnings and dividend rates of the country's leading railroad and industrial corporations, together with records of the high and low selling prices of their stocks and bonds.

FREE UPON REQUEST. Ask for Handbook TPM-1.

J. D. WITT & CO.
AN INSTITUTION OF SERVICE
STOCKS AND BONDS
LOS ANGELES CAL. BRoadway 1718.

WE WILL SELL
Subject

50 California Laundry Units	$83.50
10 Di Giorgio Units	37.50
100 Doble Steam	6.25
50 Hays Must Body	11.50
40 Monolith Com.	6.75
40 Monolith Pfd.	6.75
40 Moreland Com.	6.75
100 Moreland Pfd.	6.87½
10 O'Donnell Gillette	85.00
1000 Sego Light & Power	.37
1000 Shea Copper	.37
10 Vanderbilt News	85.00
31 West. Auto Sup. Com.	8.25
10 West. Auto Sup. Pfd.	12.25
2000 Western Chemicals	.30

WANTED

Kings Food — Sentinel Oil
Lincoln Mtge. — Sandbury
Monolith Com. — Sego Lt. & Pwr.
Monolith Pfd. — Twin Bell
Moreland Com. — Union Mortgage
Moreland Pfd. — Vanderbilt News.
Pacific States Co. — Western Chemicals
Rickenbacker — Western Refining
ALL JULIAN ISSUES

YELLOW DOG EXT. MNG.
Application will shortly be made to list this stock on the New York Curb. It should be bought at once. Get our report. Present price 23c.

J. H. Corbin & Co.
629 So. Spring — TRinity 2951 — Los Angeles
Hollywood Office
219 Security Bldg. GRanite 2351

E. F. Hutton & Co.
Members
New York Stock Exchange
643 South Spring St.
545 South Olive St.
Alexandria Hotel
Ambassador Hotel
6406 Hollywood Blvd.
Long Beach—242 E. 3rd
Pasadena—Maryland Hotel
Private wires Coast to Coast.

A. A. HOUSMAN & COMPANY
515 WEST SIXTH STREET
618 SOUTH SPRING STREET
TELEPHONE TRINITY 7581
Resident Managers
ALLAN H. CRARY
GORDON B. CRARY
Members
New York Stock Exchange
NEW YORK COTTON EXCHANGE
NEW YORK COFFEE AND SUGAR EXCHANGE
NEW YORK CURB MARKET
NEW YORK PRODUCE EXCHANGE
NEW ORLEANS COTTON EXCHANGE
CHICAGO BOARD OF TRADE
SAN FRANCISCO STOCK AND BOND EXCHANGE
LOS ANGELES STOCK EXCHANGE
Associate Members
LIVERPOOL COTTON ASSOCIATION
PRIVATE WIRES

McLOUTH
Since 1906
Can offer an income bargain today, in sale building on South Los Angeles street.
756 So. Spring—TRinity 0405

LOGAN and BRYAN
636 South Spring Street, Biltmore Hotel
Members all Leading Exchanges.
Private Wires
Pasadena, Santa Barbara, Coronado, Long Beach.

McDONNELL & Co
LOS ANGELES NEW YORK SAN FRANCISCO
Members New York Stock Exchange and Other Leading Exchanges
Telephone TRinity 9931
DIRECT PRIVATE WIRES

UNLISTED STOCKS & BONDS
Financial Responsibility & Nationwide Market Facilities — Largest Unlisted Stock & Bond House on Pacific Coast
Leonards & Co.
728 So. Spring St. VAndike 2331.

WHAT'S DOING TODAY

Missionaries from Africa, China, Alaska and Armenia will speak at an all-day meeting at the Gospel Union Missions, 239 West Avenue 33.

City Club luncheon, C. C. Chapman, Building, Eighth and Broadway, noon. Community singing.

Co-operative Club luncheon, Pacific Cafe, noon. W. B. Anderson will speak on "Civic Inertia."

Rotarian Club luncheon, Biltmore, noon.

Rotary Club luncheon, Biltmore, noon.

Local Women's Sewing Society, Russian Relief Corps, meeting, Pacific Hall, 1310 South Figueroa, afternoon.

Friday Morning Club meeting, Philharmonic Auditorium, Fifth and Olive, 10:30 a.m.

Reunion of former residents of Minnesota, Music Art Hall, 233 South Broadway, evening.

Lecture on "Christian Science," Philharmonic Auditorium, Fifth and Olive, noon; John C. Lathrop, speaker.

Clara Barton Post, Daughters of Veterans, meeting; Sixteenth and Main, evening.

Masonic Club luncheon, Alexandria, noon; Miss Blanche Rodman, speaker.

Community Sing Society meeting, Fairtole Hall, 1516 South Figueroa, 8 p.m.

Boxing, Hollywood American Legion Stadium, evening.

Mission Play, San Gabriel, afternoon.

Clubs and Quarters, room 329, Union League Building, 10 a.m. and 1 p.m. to 12 p.m.

Free permanent California exhibit, movie motion pictures, State Exposition Building, Exposition Park, 10 a.m. to 5 p.m.

Los Angeles Museum exhibit, Exposition Park, 10 a.m. to 4 p.m.

Southwest Museum exhibit, Southwest Museum, afternoon.

Illustrated lectures and movie motion pictures, Chamberlain Observatory, 10 a.m. to 4:15 p.m.

Concert, Westlake Park, evening.

"The Woman's Middle-for-President Club meets" today at 2:30 p.m. at 1345 South Western avenue.

MOTION PICTURES—

Alhambra, Hill, between Seventh and Eighth—"Flaming Gold."

California, Eighth and Main—"Nellie, the Beautiful Cloak Model."

Criterion, Grand at Seventh—Norma Talmadge in "Secrets."

Clune's Broadway, Broadway, between Fifth and Sixth—Baby Peggy in "The Darling of New York."

Grauman's Hollywood, McCadden Place and Hollywood Boulevard—"The Ten Commandments."

Grauman's Metropolitan, Sixth and Hill—"The Breaking Point."

Grauman's Million Dollar, Third and Broadway—Mary Pickford in "Dorothy Vernon of Haddon Hall."

Grauman's Rialto, Sixth and Broadway—"Tolstoi the Apostle."

Loew's State, Seventh and Broadway—"Why Men Leave Home."

Miller's, Main and Ninth—"Beau Brummel."

Mission, Ninth and Broadway—Lillian Gish in "The White Sister."

Orpheum, Broadway, between Eighth and Ninth—"The Hunchback of Notre Dame."

STAGE:

Mason Opera House, 127 South Broadway—"Rose Marie."

Biltmore Theater, Fifth and Grand—"Lightnin'."

Morgan Theater, 744 South Broadway—"Not to Be."

Majestic Theater, Ninth and Broadway—"Poker."

Grand Avenue Theater, 730 South Grand—"A Kangaroo Nice Girl."

Egan Theater, Figueroa and Pico—"Figures—White Collars."

VARIETIES:

Orpheum, 633 South Broadway—Charles "Chic" Sale.

Hillstreet, Eighth and Hill—Cecey Sisters.

Burbank, Sixth and Main—"Burbank Baby Doll."

Hippodrome, Fourth and Main—Vaudeville.

Pantages, Seventh and Hill—Vaudeville.

Society Folk at Santa Ana Wash Club Windows

[EXCLUSIVE DISPATCH]

SANTA ANA, April 3.—Society matrons and club women of Santa Ana donned house dresses and rolled up their sleeves today and washed windows to save $75.

With the completion of the new $75,000 Ebell clubhouse at hand, the members decided to raid husband's bureau drawers for safety razor blades to scrape paint and dirt from window panes.

With buckets, bottles and rags in hand, they arrived at the clubhouse early this morning in limousines and other types of automobiles prepared for duty.

Between 300 and 400 panes were made spotless.

It would have cost $75 to have hired others to do the work, the women estimated.

WICKSTROM ARRAIGNED

Carl H. Wickstrom was arraigned yesterday in Justice Court at Burbank on charge of illegal possession of weapons and possession of concealed weapons after a previous conviction and held under $25,000 bail. It is charged by police that Wickstrom robbed a large number of homes at Glendale and near-by cities.

COLGATE CONVENTION

Miss B. B. Evans, manager of the Los Angeles district for Colgate & Co., will be one of the principal representatives at the annual convention of that firm's territorial managers, which will take place in New York City from the 7th to 14th inst.

PILOTS IN PARIS IN OILSKIN GARB

[EXCLUSIVE DISPATCH]

NEW YORK, April 3. — Two characters that might have stepped out of a story by Conrad or Melville clumped down the gangplank of La Savoie, which had just pulled into her pier from French ports. They were garbed in oilskins, sou'westers and hip boots and each carried a French collar, his only baggage.

Thus was ended a month's enforced absence from the United States in general and Baltimore in particular of a Chesapeake Bay pilot and his young apprentice, who were unable to make port in the February hurricane after they had piloted a freighter out of Baltimore. The pilot was Dewey Gray, 40 years of age, and his apprentice was Douglass Ford, 21.

Gray and Ford had taken the freighter Alaska out to sea a month ago, but when they got outside of Chesapeake Bay their pilot boat was unable to get near enough to the Alaska to take them off. They did the only thing they could do under the circumstances—went to France to take the first available vessel back. But once in France they decided that as long as they were there they might just as well have a look at it.

Their combined bankroll was $16, but this didn't deter the mariners from "seeing" Paris and several other cities. And they did all this in their Jack London make-up. In Paris each bought a collar, and their earthly belongings as they landed consisted of these two collars and 16 cents. And they could hardly wait to get back to Baltimore.

"Paris girls may be all right," observed Ford, "but give me the Baltimore lassies for mine."

BANDITS TAKE REUNION FUND

BOSTON, April 3. — The fond dreams of Charles Breen, an Irish immigrant of only a few months, to bring his mother and little brother to America were rudely shattered by three bandits.

Ever since he landed here from Ireland, Breen, who is 27 years of age, and lives at 75 L street, South Boston, has saved every spare dollar in the hope of bringing over his relatives.

When he finally accumulated $600 necessary for steamship passage for his relatives he started for the bank to draw the money out.

On his way, at South Station, he met a young man about 30 years old, with a long, pale face, who seemed inclined to make his acquaintance.

To him Breen confided his plans. Then he bade his new acquaintance adieu.

Scarcely an hour later Breen again met the pale-faced young man. This time the latter was in an automobile with two companions at Marine Park and Gardner Road, South Boston. He hailed Breen familiarly and asked him if he knew anything about a car. When Breen replied in the affirmative the autoist asked him to examine the engine.

Breen bent forward over the motor, when he felt the barrel of a revolver pressed against his ribs. "Keep your face down and hand it over," was the command.

Breen complied, handing over a wallet containing $604.

In another moment the automobile and the three occupants were off in a cloud of dust. Breen was able to catch the first two numbers of the registration plate. He reported the theft to the police.

KENTUCKY PARK PLAN

LOUISVILLE, April 3.—Establishment of a Kentucky park commission, which would preserve natural beauties of the mountains, the cave district of the "Pennyrile" or other places of interest, for the benefit of future generations, is provided for in a bill passed by the Kentucky General Assembly.

FOUR HEARD IN HARBOR QUIZ

Secretary Starr, Attorney Leach, Mr. Kibele and President Colden Testify; McKee Next

(Illustration on Picture Page)

The grand jury continued its investigation into the harbor matter yesterday by summoning and taking the testimony of four men, two of them members of the Harbor Commission and the other two employed by it.

Edgar McKee, former president of the commission who was recently ousted from that post by Mayor Cryer, remained in the grand jury anteroom awaiting summons all day, but his testimony was not taken. He was instructed to return at 9:30 a.m. Tuesday, when the grand jury will reconvene to press the investigation. It is expected that he will be questioned by the inquisitorial body all day Tuesday.

The witnesses heard yesterday were Secretary Starr of the Harbor Commission; Attorney Leach of the commission; Commissioner Kibele and President Colden of the commission. They testified in the order named.

It is understood that Mr. Starr gave testimony regarding routine matters and that the attorney explained the various harbor leases, including those given to E. L. Doheny and those in the west basin.

Commissioner Kibele is understood to have discussed paving contracts awarded by the board at the harbor during McKee's administration and President Colden is said to have been questioned regarding the famous "suit" given to McKee, the latter's trips and the contracts awarded to Emil Cykler by the board.

The testimony was taken through Dist.-Atty. Keyes and Dep. Dist.-Atty. Shelley.

ENCAMPMENT SITE CHOSEN

[BY A. P. NIGHT WIRE]

SAN FRANCISCO, April 3.—The One Hundred and Forty-third Field Artillery of the California National Guard will encamp at Camp Lewis, Wash., August 2 to 16 this year, it was announced today by the Ninth Corps army headquarters here.

BUSINESS BREVITIES.

[Advertising]

The Times Branch office, 621 South Spring street. Advertisements and subscriptions taken. Telephone MEtropolitan 0700.

"The lines of fashion—are the lines of Youth"

(For Saturday Selling)

JUNIOR'S KNIFE PLAITED WHITE SERGE SKIRTS

$10.95

TUB SILK PRINCESS SLIP (shadow-proof hem) $3.95

GIRL'S COATS $14.85

Plain and plaid Polo convertible collars—glove stitching 6 to 10 years.

GIRL'S MILAN STRAWS wide ribbon streamers of grograin. $8.50

Quality—style—value—individuality, in every offering presented.

Myer Siegel & Co.

617-619 S. Broadway

Phone TRinity 3531

IMPORTERS RETAILERS SINCE 1895

WOMEN'S MISSES' APPAREL

TIMES CIRCULATION REPORT March—1924

STATE OF CALIFORNIA, COUNTY OF LOS ANGELES, ss.:

Harry Chandler, General Manager of the Los Angeles Times, being duly sworn, declares upon his oath that the following is a true and correct office record of the daily circulation of said newspaper for the month of March, 1924.

MARCH, 1924	
March 1	130,309
March 2 (Sunday)	201,509
March 3	140,436
March 4	138,760
March 5	138,655
March 6	138,315
March 7	138,675
March 8	137,846
March 9 (Sunday)	205,458
March 10	140,384
March 11	138,854
March 12	137,628
March 13	136,580
March 14	136,353
March 15	136,471
March 16 (Sunday)	201,469
March 17	137,901
March 18	136,913
March 19	136,815
March 20	136,801
March 21	136,613
March 22	136,601
March 23 (Sunday)	201,589
March 24	136,846
March 25	136,190
March 26	136,481
March 27	136,025
March 28	136,325
March 29	135,516
March 30 (Sunday)	199,000
March 31	137,501

Average for every day of March, 1924: 147,865
Sunday-only average for March, 1924: 201,443
Average every day-only over March, 1923: 13,994
Sunday-only gain over March, 1923: 17,143

HARRY CHANDLER, General Manager, The Times.

Subscribed and sworn to before me this 1st day of April, 1924.

[Seal.] ARTHUR CRUM, Notary Public in and for the County of Los Angeles, State of California.

for your Health & Comfort use Lawson Odorless Gas Room Heaters Sold by Reliable Hardware, Furniture and Department Stores

BLACK AND WHITE CABS TRinity 1234

"Allen's Rheumatic Treatment" Stops Rheumatism and Neuritis

Especially recommended for use in very worst cases. Thousands of former sufferers report positive cures. Don't suffer another day. Get a box of "Allen Rheumatic Treatment," in Tablet Form, at the nearest drug store. Price $1 per box. Sold by Out Drug Co., and leading druggists everywhere. Hart E. Allen Laboratories, Mfrs., Box 1340, Los Angeles.

Paris New York

The Finest Store in America

VOGUE COMPANY

BROADWAY AT EIGHTH

A Direct and Exclusive Importation

TODAY!

Sale of French

HAIR BANDS

Values from $4.00 to $9.00

$2.95

SPARKLING Hair bands in as beautiful a collection as we have ever seen. All desirable designs, shapes, colors and combinations to please milady's every whim—at from 1-3 to 1-2 their actual value. Exquisite from every angle and in the soft lights of evening they will accentuate the loveliness of their wearers.

AMERICA'S FINEST STORE

CHARGE ACCOUNTS SOLICITED

MAIL ORDERS FILLED

We Cut the Freight

Less than Railroad Rates

When you ship your household goods in L. A. Warehouse cars, you get rates lower than the rates of the railroad on which you are shipping. L. A. packers also save you money. Phone and prove it.

L. A. WAREHOUSE CO.

(Do not confuse with transfer Co. of similar name)

Phone TRinity 9431 316 Commercial St.

Improve the Tone of YOUR Phonograph With These

No. 8268 15c "TRIPPING ALONG (WITH SOMEBODY ELSE)" California Wanderers
"SOOTHING LULLABY" (Waltz) The Rosoland Ballroom Orchestra

No. 8274 15c "SCISSOR GRINDER JOE" "THE MEMPHIS MAYBE MAN" Cook's Dreamland Orchestra

No. 8285 15c "MOM-MA" "SO I TOOK THE FIFTY THOUSAND DOLLARS" Naylor's Seven Aces

No. 8288 15c "WHOSE IZZY IS ME (IS HE YOURS OR IS HE MINE?)" "NOT YET SUZETTE!" Jack Kaufman

No. 8294 15c "YOU ARE EASY TO REMEMBER" "SOMEBODY STOLE MY GAL" Bontemps's Famous Hotel Tuller Orchestra

No. 8295 15c "HOME FOLKS BLUES" "IDA" Bernie Cummings and His Tendetoot Inn Orchestra

AT YOUR DEALER'S

Gennett RECORDS

Improve the tone of all Phonographs

Teeth as Low as $5 Best Set $7

Best set, none better, no matter how much you pay. Including your choice of best plate material (metal examples). Guaranteed 15 Years. $7.00

MY EXTREMELY LOW PRICES

Teeth as Low as	$5.00
Best Set of Teeth (either set)	$7.00
Gold Crowns (22 karat)	$4.00
Bridgework (22-karat)	$4.00
Porcelain Crowns	$4.00
Gold Fillings	$1.00 up
Gold Inlays	$1.00 up
Synthetic Porcelain Fillings	$1.00 up
Silver Fillings	50c up
Cement Fillings	50c up
Tooth Treated	50c
Pyorrhea Treatment, per tooth	$2.00
Nerve Removed (Painless)	$1.00
Teeth Extracted (Painless)	50c

No charge for Painless Extraction and Cleaning when other work is contracted for.

NOT A DENTAL PARLOR. A PRIVATE high-class, up-to-date, SANITARY dental office with sterilized instruments and gentlemanly operators whom you will not be ashamed to recommend to your friends.

X-RAY PRICES

Single exposure	$1.00
Additional exposures (each)	75c
Ten exposures $5. Complete set (12)	$5

Perfect Pictures Guaranteed.

DR. FAIRFIELD Dentist Entire Third Floor Next to Arcade Bldg.

Examinations Free 536 S. Bdwy. TUcker 5256

Yellow Cab PHONE TRINITY 2211

CHINESE RUGS

Direct from our own House TIENTSIN, CHINA

Buying From Us Saves You 50%

Every Rug Guaranteed All Sizes and Colors.

TIENTSIN RUG CO.

Room 611 Knickerbocker Bldg. 543 So. Olive Street Tel. VAndike 3256

THE WEATHER

[Official Report]

LOCAL OFFICE, U. S. WEATHER BUREAU, Los Angeles, April 3.—[Reported by H. B. Harris', Meteorologist.] At 5 o'clock a.m. the barometer registered 30.08; at 5 p.m., 29.99. Thermometer for the corresponding hours showed 53 deg. and 68 deg. Relative humidity, 5 a.m., 83 per cent; 5 p.m., 41 per cent. Wind, 5 a.m., northeast, velocity 8 miles; 5 p.m., southwest, velocity 6 miles. Temperatures, highest, 81 deg.; lowest, 51 deg. Rainfall for season, 5.58 inches; last season to date, 7.97 inches. Barometer reduced to sea level. WEATHER CONDITIONS.—Light rain or snow fell yesterday in Washington, Oregon and extreme Northern California and in New Mexico and Northeastern Arizona, but fair weather prevailed in other portions of the country. Moderate temperature was reported generally over the whole country Thursday morning. In Southern California fair, moderately cold weather was experienced Wednesday. It was cloudy Thursday morning at most stations from the mountains to the sea, but clear east of the mountains. Mt. Wilson reported ten of clouds about 2000 feet above sea level. Partly cloudy weather may be expected in this vicinity Friday, with moderate temperature.

SUN, MOON AND TIDES.—Los Angeles, April 4: Sun rises 5:36 a.m., sets 6:16 p.m. Moon rises 8:04 a.m., sets 5:51 p.m. Los Angeles Harbor, April 4: High tide, 9:31 a.m. and 9:23 p.m.; low tides, 3:23 a.m. and 3:31 p.m.

LOCAL TEMPERATURES.—Minimum and maximum temperatures from Southern California points, reported yesterday to the Los Angeles office of the U. S. Weather Bureau, were as follows:

Stations—	Max.	Min.
Calexico	81	53
Los Angeles Harbor	64	49
Mt. Wilson	73	37
Newport Harbor	64	48
Pasadena	84	47
Pomona	84	41
Porterville	84	43
Redlands	81	43
Riverside	83	44
Santa Barbara	73	48
San Bernardino	81	47
Santa Ana	83	45

LOCAL FORECAST

For Los Angeles and vicinity: Showers Friday; moderate to fresh westerly winds.

STATE FORECAST

SAN FRANCISCO, April 3.—Weather forecast: San Francisco and vicinity: Fair Friday; moderate to fresh northwesterly winds.

Northern California: Fair Friday in north, showers in south portion; moderate northwesterly winds.

Sacramento and Santa Clara valleys: Fair Friday; moderate northwesterly winds.

Southern California: Showers Friday; moderate northwesterly winds.

ARIZONA FORECAST

PHOENIX (Ariz.) April 3.—Forecast for Arizona: Unsettled Friday, probably rain in north portion; generally fair Saturday; no decided change in temperature.

COLORADO RIVER

YUMA (Ariz.) April 3. — [Exclusive Dispatch from the U. S. Reclamation Service.] Gauge height Colorado River, 17.3 feet.

TEMPERATURES

	Max.	Min.		Max.	Min.
Abilene	74	54	Northland	46	40
Boise	44	40	Oklahoma	50	48
Bridge	52	34	Phoenix	74	46
Buffalo	46	24	Pierre	44	26
Chicago	62	46	Portland Or.	48	42
Denver	58	32	Rapid City	56	34
Des Moines	61	46	Red Bluff	66	36
Dodge City	59	40	Roseburg	52	44
El Paso	72	48	Salt Lake	52	42
Eureka	52	48	St. Louis	72	46
Flagstaff	52	28	Minneapolis, St. Paul	38	26
Fresno	64	44	Sacramento	56	36
Galveston	64	56	Salt Lake City	46	32
Havre	52	32	San Diego	62	48
Helena	50	30	San Francisco	58	48
Huron	62	42	San Luis Obispo	56	36
Independence	64	34	Seattle	48	40
Kalispell	52	36	Spokane	46	36
Kansas City	66	40	Tacoma	48	38
Knoxville	62	32	Tampa	78	52
Marquette	46	34	Tonopah	58	32
Memphis	60	44	Tucson	72	34
Modena	56	28	Washington	56	30
Needles	76	48	Winnemucca	48	30
New Orleans	64	52	Winslow	62	36
New York	50	32	Yuma	76	48

VITAL RECORD

MARRIAGE LICENSES

The following marriage licenses were issued yesterday. Name and age given.

BACH—POWELL.—Clarence A. Bach, 22; Frances H. Powell, 24.

BAUER — CARMEL. Charles H. Bauer, 50; H. May Carmel, 44.

BEECHAMP — HUBBARD. Marshall Beechamp, 53; May A. Hubbard, 47.

BERG — PANDBERG. Nils J. Berg, 34; Hildur Thelfine, 28.

BOLL—FISCHER. Maurice Boll, 39; Lena Fischer, 34.

BOWERS—FREECK. Raymond Bowers, 23; Stella Freeck, 18.

BRAHMER—KITCHEN. Walter F. Brohmer, 31; Hazel B. Kitchen, 29.

BREWER—JAMES. Wilbert F. Brewer, 21; Agnes L. James, 20.

COHEN — FORSTER. Miss S. Cohen, 36; Ruth Forster, 29.

COOLIDGE — AVENELL. Otis D. Collidge, 25; Lillian Avenell, 24.

DAVIS—WRACK. Ralph L. Davis, 23; Beatrice A. Wrack, 22.

EASTMAN—McFARLAIN. James C. Eastman, 35; Melita McFarlain, 27.

ELLER—DESTER. Charles A. Eller, 50; Sarah B. Dester, 47.

EMMERT—YOUNG. Herbert O. Emmert, 25; Laura J. Young, 22.

EPPLETT—BRYKCZYNSKI. Stanley R. Eppiett, 27; Agnes H. Brykczynski, 21.

FELKER—ROBBINS. Alvin D. Felker, 23; Frances O. Robbins, 20.

GILGER—OLSON. Harry R. Gilger, 23; Oceavia V. Olson, 22.

GLYNN—McKENZIE. Francis L. Glynn, 28; Marion F. McKenzie, 20.

GOLF—RIZA. Joe A. Golf, 37; Thana Riza, 25.

HAPGOOD — MONAHAN. Elwood Hapgood, 21; Margaret G. Monahan, 21.

HUFFORD — ROBINSON. Oscar J. Hufford, 62; Mary A. Robinson, 68.

KEELER—THOMAS. Henry L. Keeler, 56; Helen Niemeyer, 23.

KENYON—O'HARA. Vern J. Kenyon, 21; Marion L. O'Hara, 19.

KIMURA — ITO. Edward S. Kimura, 28; Hitoko Ito, 22.

KRAUS — NIEMEYER. Henry Kraus, 32; Clara Niemeyer, 23.

LACY—ROBBINS. Harvey R. Lacy, 47; Grace H. Robbins, 29.

LEPORE—HENNETT. Fred Lepore, 23; Jeanett Bennett, 16.

LIEBERMAN — MAX. David W. Lieberman, 36; Rae Max, 34.

LILLY—HIGGINS. Robert R. Lilly, 33; Lillian E. Higgins, 30.

McCORD—TEEKAMP. Delbert W. McCord, 19; Clara E. Teekamp, 20.

MOORE — GARDNER. Dennis Moore, 29; Ruth Gardner, 18.

MOORE—WHITE. Edward B. Moore, 36; Myrtle I. White, 19.

NAGAO—SHIMEU. Tyesaku Nagao, 28; Ichie Shimizu, 26.

O'BYRNE—GLOVER. Don Edward O'Byrne, 20; Aimee Glover, 19.

PEGG—HAMOR. William H. Pegg, 21; Grace G. Hamor, 17.

PERDUE — DUSAN. Millard A. Perdue, 37; E. Alberta Dusan, 19.

PERKER—ZITAR. Phillip Perker, 27; Katherine M. Zitar, 29.

PICKETT — BARRETT. Arthur W. Pickett, 31; Ruby Barrett, 19.

PORTER—CORBETT. George A. Porter, 25; Dorothy M. Corbett, 19.

POTTER—TODD. James H. Potter, 37; Ursula P. Todd, 18.

REXFORD — RITTER. Harold W. Rexford, 24; Nees F. Ritter, 21.

RIPINSKI—SHEPHERD. Julius P. Ripinski, 46; Daisy R. Shepherd, 46.

ROBLES—RETAMOZA. Albert Robles, 33; Concepcion Retamoza, 17.

SCHWERTMAN—DINNET. Herbert Schwertman, 26; Nellie M. Dinnet, 23.

SHAW—COURTNEY. Forrest K. Shaw, 23; Helen M. Courtney, 23.

SKALICKY — REMSTEDT. Henry Skalicky, 34; Margaret P. L. Remstedt, 33.

SLATER—JONES. William A. Slater, 30; Pearle B. Jones, 26.

SMALLBERG—BROUDY. Alfred Smallberg, 31; Bertha R. Broudy, 30.

SMITH—RENNING. Ralph F. Smith, 41; Pearl L. Renning, 44.

STENKAL—CARMICHAEL. Frank L. Stenkal, 31; Mary Carmichael, 31.

STEVENSON — RIDLEY. Ernest Stevenson, 25; Hattie Ridley, 26.

STEWART—RUNDEL. William Y. Stewart, 27; Elsedue Rundel, 23.

TINDBADGH — FREITAG. Conrad O. Stindbaugh, 35; Anna Freitag, 37.

TUCKER—BRICE. Bertram M. Tucker, 34; Lena Brice, 24.

WEINBERG — GENSER. Adolphe B. Weinberg, 27; Rita Genser, 23.

WELLS—HILBER. Alfred G. Wells, 35; Ida Hilber, 30.

WHITE—SULLIVAN. Harry A. White, 26; Esther E. Sullivan, 24.

WILLIAMS — GRINNOLD. Frank E. Williams, 26; Vera Grinnold, 23.

WILLIAMS—MALLORY. Llewellyn Williams, 44; Estella Mallory, 53.

WISEMAN—SENEUR. Louis Wiseman, 25; Katherine Seneur, 21.

BIRTHS

Names, sex, place and date of birth.

BOKER. Mr. and Mrs. Peter, Boy. White Memorial Hospital, March 26.

BRIDWELL. Mr. and Mrs. Ralph, Boy. St. Vincent's Hospital, April 1.

BROWN. Mr. and Mrs. Harry, Boy. 1853 Virginia Drive, April 1.

BYERS. Mr. and Mrs. George, Daughter, Maternity Cottage, March 28.

CRAIG. Mr. and Mrs. Thomas, Boy. 3715 South Rothelen street, March 28.

DAVIS. Mr. and Mrs. Arthur, Daughter. 1115 West 42nd street, March 29.

DELLINGER. Mr. and Mrs. Frederick, Boy. Maternity Maternity Home, March 30.

FRESCO. Mr. and Mrs. Fred, Daughter. French Hospital, March 29.

FOULKES. Mr. and Mrs. Arthur, Daughter. 2066 Lanfranco street, March 26.

GILBERT. Mr. and Mrs. Merle, Boy. 2813 Pasadena avenue, March 29.

GROSS. Mr. and Mrs. Samuel, Boy. White Memorial Hospital, March 28.

HALLIBURTON. Mr. and Mrs. Preston, Daughter. Clara Barton Hospital, April 1.

HARTWELL. Mr. and Mrs. Arthur, Boy. Methodist Hospital, April 2.

HEALY. Mr. and Mrs. Daniel, Boy. White Memorial Hospital, March 29.

HERRICK. Mr. and Mrs. Sydney, Boy. Rice's Maternity Home, March 30.

BIRTHS

Names, sex, place and date of birth.

KAPLAN. Mr. and Mrs. Richard, Daughter. White Memorial Hospital, March 26.

KEASLES. Mr. and Mrs. Phillip, Daughter. Methodist Hospital, March 31.

KILCAYNE. Mr. and Mrs. Thomas, Daughter. White Memorial Hospital, March 23.

LAFITTE. Mr. and Mrs. Charles, Boy. 4360 Glassell avenue, April 1.

LELEGREN. Mr. and Mrs. Henry, Boy. 5340 Carlin street, March 23.

LIBBY. Mr. and Mrs. Albert, Boy. White Memorial Hospital, March 7.

MASON. Mr. and Mrs. Ralph, Boy. Methodist Hospital, March 28.

MEYERS. Mr. and Mrs. Victor, Boy. Methodist Hospital, April 1.

O'MALLEY. Mr. and Mrs. Patrick, Daughter. St. Vincent's Hospital, March 31.

OBECK. Mr. and Mrs. Harry, Boy. White Memorial Hospital, March 25.

ORMEROD. Mr. and Mrs. Walter, Daughter. Methodist Hospital, March 31.

PAPPENHARGER. Mr. and Mrs. Homer, Boy. Rice's Maternity Home, March 31.

PARTEN. Mr. and Mrs. Everett, Boy. Methodist Hospital, March 29.

PETRICICH. Mr. and Mrs. George, Boy. White Memorial Hospital, March 30.

REID. Mr. and Mrs. William, Daughter. White Memorial Hospital, March 27.

REHHAW. Mr. and Mrs. Lawrence, Daughter. Rice's Maternity Home, March 30.

REYBURN. Mr. and Mrs. W. W. Daughter. Rice's Maternity Home, March 28.

ROLLINS. Mr. and Mrs. John, Boy. 4301½ South Park avenue, March 31.

RUETHER. Mr. and Mrs. Henry, Daughter. Methodist Hospital, March 31.

SCHEIB. Mr. and Mrs. Roy, Daughter. Maternity Cottage, March 27.

SLAUGHTER. Mr. and Mrs. Wallace, Boy. Maternity Cottage, March 26.

SOLOMAN. Mr. and Mrs. John, Daughter. White Memorial Hospital, March 29.

STEVENS. Mr. and Mrs. Fredrick, Daughter. 324 East Sixty-first street, March 31.

STRAND. Mr. and Mrs. Edward, Daughter. White Memorial Hospital, March 23.

TRITTINGER. Mr. and Mrs. Anton, Daughter. Receiving Hospital, April 2.

TRAVERS. Mr. and Mrs. Frank, Daughter. Good Samaritan Hospital, March 23.

VINTEN. Mr. and Mrs. James, Daughter. White Memorial Hospital, March 30.

VOSS. Mr. and Mrs. Lewis Boy. 4344 Van Buren Place, March 31.

WADEMAN. Mr. and Mrs. George, Daughter. Methodist Hospital, March 29.

WILCOX. Mr. and Mrs. Jesse, Daughter. White Memorial Hospital, March 24.

WINBOURNE. Mr. and Mrs. Charles, Boy. Clara Barton Hospital, March 28.

DIVORCE SUITS FILED

BRUNICK, Henrietta against Erwin.

BURRESS, Carrie M. against William R.

CLAPP, Myrtle E. against James C.

CRANE, Frances M. against Miller A.

DAMERON, Charles P. against Marie C.

DUNNING, Ezzard L. against Margaret.

FISH, Charles H. against Ethel B.

FRERICKS, Dorothea against Hugo C.

GRAVITT, Harriet against Hendrix.

GUMMERSON, Ida M. against Charles W.

HULSEY, Pearl against Walter R.

IMHLER, Marguerite against Ray.

IRWIN, John Henry against Mary J. Ellen.

JACKMAN, Gertrude L. against Charles.

JOHNSTON, Loelia against Harrison Bruce.

LEACH, William G. against Truss A.

LIM, Chu Yang against Yoda Rose.

McCONNELL, Verna M. against Maurice V.

McINTYRE, Ada Clara against James.

NELSON, Esof against Alida.

PAVON, Adela G. against Isaac.

ROADE, Forrest B. against Merritt Etta.

RUTLEDGE, Beulah against Charles W.

SCHWART, Eva M. against Louis J.

SUELY, Leota against Floyd.

THOMAS, Myrtle against Artis.

VALENTINE, Martin against Lovia.

WHITE, Loran A. against William S.

DIVORCE DECREES GRANTED

ENGELL, Gehard from Gussie.

MARLOW, Lulu Hazel from Charles W.

JONES, Grover C. from Martha Carolina.

MANSELL, Ida from William T.

OLSON, Peter from Amalelia.

PAPE, Dominick from Angelina Rawen.

ROCKWELL, Wallace A. from Lena.

WARD, Marguerite from Leonard H.

WESTENBERGER, Margaret L. from William N.

NATURALIZATION PETITIONS

Petitions for naturalization, with name, nationality and residence given, were filed yesterday with the United States District Court, as follows:

Hilda Benson, Sweden, Pasadena.

William E. Ost, Canada, 4914 Cimarron street.

David Kramow, Russia, 1029½ West Temple street.

Friedrich W. Hanka, Germany, Hawthorne.

Wolf Gowitz, Russia, 1936½ Brooklyn avenue.

Abraham Kalisky, Russia, 6814 West Adams street.

Florence E. Nicholas, England, Commodore Hotel.

Jacob Fung, Rumania, 1128 East Twentieth street.

Katie M. Gannon, Ireland, Lomita.

John Beck, Germany, Newhall.

Svend W. Jensen, Denmark, 130 West One Hundredth street.

Bertrade F. Pearson, England, La Canada.

Peter K. Putman, Russia, 518 South Clarence street.

Morris Arenowitz, Lithuania, 1111½ West Forty-second street.

Helma D. Johansson, Sweden, 1323 Courtney avenue.

Nicholaus Rieth, Jugo-Slavia, 1580 East Forty-ninth street.

OFFICIAL DEATH LIST

Name and place of death— Age. Date.

BABCOCK, Lottie, Los Angeles... 64 April 1
BAKER, Ida, Los Angeles... 79 March 31
BRENNAKMAN, Emma, Los Angeles... 68 March 29
BROCKMAN, David, Los Angeles... 45 April 2
CLOW, Mary, Los Angeles... 47 April 1
FRITCHEN, Dr. Mary, Los Angeles... 45 April 1
GRAHAM, William, Los Angeles... 80 April 2
HARRIS, Urena, Los Angeles... 75 March 31
HOLLAND, W. O., Los Angeles... 64 March 29
KENNEDY, Ira, Los Angeles... 54 March 27
KRAFT, Mary, Los Angeles... 52 April 2
LASLIE, Nathaniel, Los Angeles... 95 March 30
LYONS, Martha, Los Angeles... 88 April 2
MOSIER, Charles, Los Angeles... 30 April 1
MOULTON, Daniel, Los Angeles... 70 April 1
OSUCHOWSKI, Barbara, Los Angeles... 67 April 1
PARKER, Ruth, Los Angeles... 21 April 3
PETERSON, Bertha, Los Angeles... 16 April 3
RICER, Stella, Los Angeles... 39 March 25
WRIGHT, Helen, Los Angeles... 81 April 2

DEATHS

With Funeral Announcements.

ADAMS. At 4436 Finley avenue, Frank B. Adams, beloved husband of Etinah Adams, loving father of Clifford C., Kenyon K., Allen A. and Douglas D. Adams; son of Mrs. Emma R. Adams; brother of Mrs. Ralph S. Havercroft and Mrs. W. E. Bradford, and uncle of Mrs. Rose A. Burman and Mrs. Dudley C. Gullick. Services at the Gullick & Moses mortuary, 1245 South Flower street, Saturday, 3 o'clock.

BASHFORD. Ruby Metcalf, beloved wife of Harold L. Bashford; mother of R. Elmalene Bashford and Edith Van Pelt; daughter of Nettie E. and the late Rev. Reuben Edward Metcalf; sister of Clifford H. Metcalf and Daisy Metcalf Tenia.

Funeral services on Saturday, April 5, at 11 a.m., Little Church of the Flowers, Forest Lawn Cemetery. Garnet Brothers in charge.

BATCHELDER. Alta May Batchelder, 1146 Magnolia avenue, Monrovia, passed away P. m. Thursday; survived by husband, H. O. Batchelder, and two sons, Elmer, 11 years, and Raymond, 7 years.

Services 7 p.m. Saturday, April 5, from Doty & Whittington's funeral parlors, Spencer and South Vermont, Gardena. Interment, Inglewood Park Cemetery.

BENKENDORF. Mrs. Minnie Benkendorf, late of 1262 East Seventh street.

Remains at the chapel of Ivy H. Overholtzer, 956 South Hill street.

BENSON. In this city, Annie E. Benson, aged 56 years, beloved wife of Frank V. Benson and foster mother of Amy E., Frank A. and Harold R. Benson; sister of Mrs. Amy E. Brown of Brighton, Colo., and Dr. Robert McBurie of Chicago.

Funeral Saturday at 3 p.m. from chapel of E. Clair Overholtzer Co., formerly E. E. Overholtzer-Sons Co., 1239 South Grand.

BIRGE. The funeral of Louis J. Birge will be held at Breese Brothers' chapel, 655 Figueroa, Friday, 2 p.m.

BLACK. In this city, William Henry Black, aged 72 years.

Remains at Edwards Brothers, 936 West Sixteenth street.

BOBRICK. April 2, Gabriel Alexander Bobrick of 938 South Burlington avenue, husband of Mary F. Bobrick and father of Mrs. Alfred Wright of Pasadena and Arthur L. Bobrick of Los Angeles.

Funeral services at the Cathedral Chapel, Green street, Saturday, 10 a.m. Breese Brothers, directors.

BONYNGE. In this city, April 2, Walter Alfred Bonynge, aged 69 years, beloved husband of Margaret W. Bonynge and father of Dr. Charles William

Southern California Interests. Editorials—News—Business—Society—The Drama

The Los Angeles Times

Vol. XLIII. FRIDAY MORNING, APRIL 4, 1924.—PART II. 22 PAGES. POPULATION By the Federal Census—(1920)—576,673 By the City Directory—(1924)—1,169,391

POWER BUREAU TO DEFY COURT

Will Continue to Use Public Funds for Propaganda

Greater Campaign Planned for Coming Election

Sale Threatened to Force Further Disgorging

Members of the Board of Public Service Commissioners indicated yesterday that they will defy the decision of Judge Edward I. Butler which held that the commission violated the law and misappropriated public funds in using power revenues for political propaganda, notwithstanding that its decision will force the commissioners to disgorge from their personal pocketbooks $12,415.15 and return it to the City Treasury.

In the meantime other taxpayers' suits are threatened to recover additional thousands of dollars spent by the commission on political lobbying tripe to Washington, the $1000 a month donations to the Boulder Dam Association, now being made, the $75,000 donated by the board to the United States Reclamation Service, and the large sums spent by the Bureau in the Imperial Valley to stir up support for the Swing-Johnson bill now pending before Congress.

Judge Butler ruled, in effect, that the revenues of the Power Bureau are public funds and must not be spent, as the law and the City Charter now stand, for anything but actual extensions to and for administration of the municipal power enterprises.

TALK OF APPEAL

The Public Service Commission has, however, always taken the position, from the statement made yesterday by Commissioner C. A. Dykstra will continue to take it, despite the ruling of Judge Butler, that the board has the right to use its funds to secure votes for power bond issues or for other political measures pending which the board is sponsoring. Other members of the commission as well as Special Counsel W. B. Mathews of the Power Bureau were loath to discuss or comment on Judge Butler's decision, except to express their disgust at the decision and to talk of the appeal from it which the commission will take to the higher courts.

"Will the commission," Commissioner Dykstra was asked, "continue to send out, as it is doing now, letters and bulletins, postals and stickers to thousands of water, light and power consumers asking for support for the power bond issue and public service propaganda?"

"So far as I am concerned, the board will continue," said Commissioner Dykstra. "We take the position that we have the right to do this."

DECISION CITED

Judge Butler, in his decision, after reading the arguments set forth for the commission by Special Counsel Mathews, ruled against the commission, and said: "Expending public funds in making a campaign in favor of the bonds cannot be justified any more than could its expenditure in making a campaign against them."

The literature now being sent out by the Power Bureau in sup-

(Continued on Page 2, Column 4)

McDonald as Street Hawker

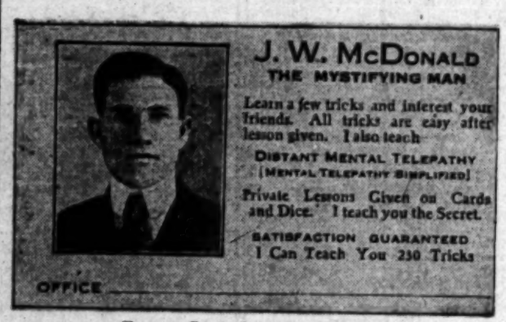

Former Card of Arrested Broker

JAIL CAPS CLIMB FROM FAKIR TO RICH BROKER

'Mystifying Man's' Amazing Story Revealed in $250,000 Crash of J. W. McDonald & Company

The amazing story of a man who climbed from a fakir's pitch on Main street to palatial offices in the Jewelers' Exchange Building, from a business of a few dollars daily to sometimes more than $5000 a day, from a room in a cheap hotel to a sumptuous apartment in Hollywood—all in seven months—and who ended his meteoric career with a $250,000 bankruptcy crash in which banks, pawnbrokers and prominent business men are listed among his more than 1000 victims, was revealed yesterday in the arrest for asserted embezzlement of J. W. McDonald, self-dubbed "The Mystifying Man."

Enmeshed in the snare woven by this 29-year-old speculator is another man, J. E. Nixon, averred by police to have been an employee of McDonald. Both are held at the City Jail.

McDonald was arrested by Detectives Freeman and Deatheridge at his home at 1314 Manhattan Place. While in the house the detectives say they found a nearly completed facsimile of a $10 bill. And while the city police and the District Attorney's office are running down one angle of this remarkable case, Secret Service Agents Ashe and Doesurt of the United States Treasury Department are searching for the die from which the print was made.

McDonald is held temporarily on a complaint sworn to by Mrs. Josephine Durkin of 1531 Sunset Boulevard, who says McDonald lent her a sum of money on a diamond ring worth $1250, and that when she sought to redeem the pledge, the ring was gone.

TO RAID CACHES

Dep. Dist.-Attys. Orme and MacKay are expecting to issue another complaint today against McDonald, charging him with conspiracy to embezzle by overt acts the property of at least ten other persons.

Some time today, also, there are expected to occur raids on caches of missing jewelry that may total $100,000 in value, and which are expected to add other sensational revelations to those already known to investigators.

As authority for the story of McDonald and his exploits are Attorney Ernest U. Schroeter, suite 711 H. W. Hellman Building, receiver and trustee for the McDonald enterprises appointed by Federal Judge James, Dep. Dist.-Attys. Orme and McKay and Detectives Freeman and Deatheridge. Pieced together from their reports and from documentary evidence in Attorney Schroeter's hands, the story follows:

McDonald, as he reached maturity, became a street faker. From place to place he went and pitched his little stand. His business cards, one of which is reproduced in facsimile herewith, read:

J. W. McDONALD
"The Mystifying Man"

Learn a few tricks and interest your friends. All tricks are easy after lesson given. I also teach
DISTANT MENTAL TELEPATHY
(Mental telepathy Simplified)
Private lessons given on cards and dice. I teach you the secret. Satisfaction guaranteed. I can teach you 250 tricks.

A blank space for his office was left and filled in at each town.

WANT AD START

He practiced what he preached, according to Atty. Schroeter. For he jumped from ballyhooing crowds of pedestrians to a flourishing loan business.

Want ads in the newspapers gave him his start after he had accumulated a few hundreds. "Money loaned on jewelry; low interest; confidential," was his bait.

His system was quite simple. A customer arrived; showed his collateral. McDonald lent a certain sum; his interest rate was two per cent a month. The customer departed with the loan. McDonald then took the jewelry to another pawnbroker—and pawned it for a greater amount, and because of

(Continued on Page 2, Column 1)

BANNING QUITS PATRIOT BODY

Resigns from Sons of Revolution

Confessed to Perpetrating International Hoax

Postoffice Officials Wait for Formal Complaint

Pierson W. Banning, whose confession of an international hoax in connection with an award of the fictitious "Benjamin Franklin Fund" was exclusively published by The Times yesterday morning, is no longer president or even a member of the Sons of the Revolution.

Banning's "resignation as president, director, trustee and member" was announced by Edgar Allan Hanger, secretary of the California society, shortly after noon yesterday, and following a rather heated special meeting of the board of directors.

Banning's successor will be named at another meeting to be held on the 14th inst.

AWAIT FORMAL COMPLAINT

Meanwhile Federal officials, who Wednesday questioned Banning reguarding the leasing of a postoffice box taken out under the now admitted fictitious name of "Roberts Lloyd-Gresham," averred that they were awaiting formal complaint from persons who might have purchased Banning's books through a belief in their value generated by misleading advertisements, before taking further action.

The Federal position was outlined by Postoffice Inspector Fred E. Webster that the government rarely initiates investigations of use of the mails without formal complaint being made to postoffice officials. They pointed out that in this case this had not been done as yet.

ADDS NOTHING MORE

Banning did not yesterday make public any additions to his astounding statement printed in the Times of yesterday morning. Interviewers were greeted with the simple reply: "I have nothing to say."

The announcement from the patriotic society was signed by its secretary, Edgar Allan Hanger. The text was:

"At a special meeting of the board of directors of the society, Sons of the Revolution of California, held at the headquarters of the society, Thursday, April 3, 1924, the resignation of Pierson W. Banning as president, director, trustee and member of the society was accepted, to take effect immediately.

"A special meeting of the board of directors was called for April 14, 1924, at which time a new president of the society will be elected."

Hyde Park Bond Issue for Water System Is Voted

Bonds in the amount of $250,000 for a water system for Hyde Park were voted by an overwhelming majority in yesterday's election, according to City Clerk Dominguez. The vote was 634 yes and 31 no. When the system is completed and approved by city officials, it will be connected with the Los Angeles city water system.

Los Angeles grew in size by thirty-four acres when residents of the Clinton addition voted to enter the city. The vote was twenty-one yes. The district, roughly gauged, is bonded by Melrose avenue on the north, Crescent Heights Boulevard on the east, Sweetser avenue on the west and by county territory on the south.

ADVANCED SPANISH CLASS

A class in advanced Spanish is now in session at the Lincoln Evening High School for students who wish to work for high school credit. The class meets every Tuesday and Thursday from 7 to 9 p.m. Enrollment may be made at the school at 3625 North Broadway, or phoning CApitol 4920.

Honorary Degree Conferred on Two at Exercises

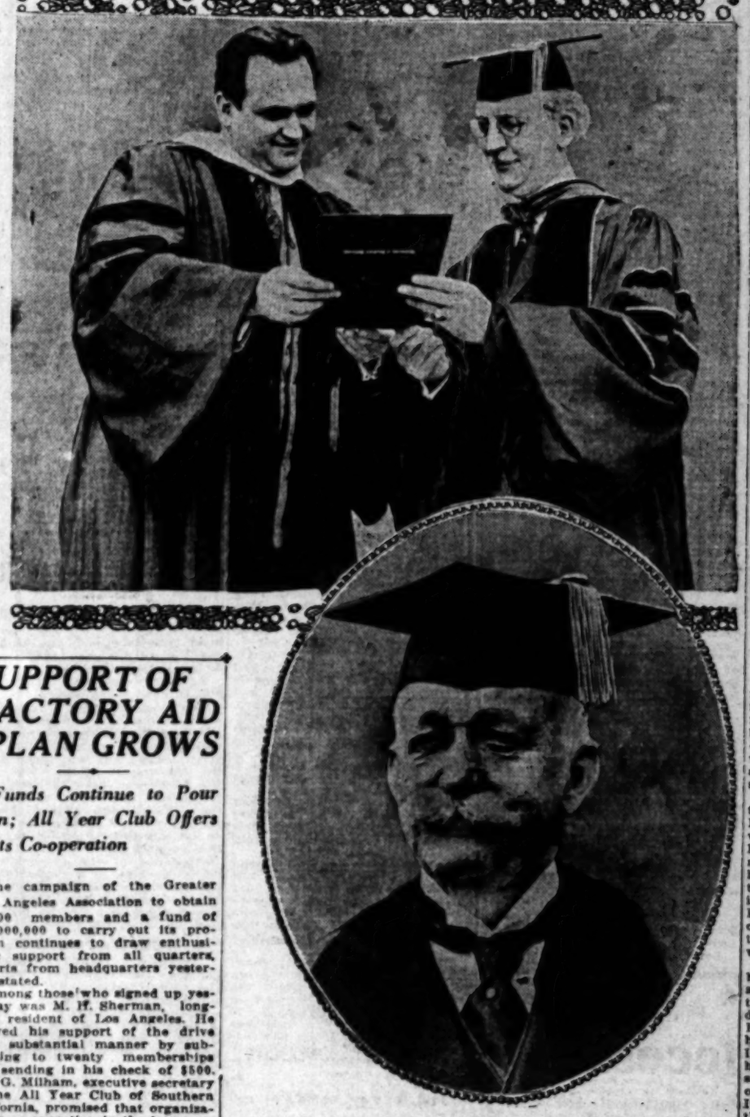

Presentation Ceremonies

Upper, President Von KleinSmid giving Mario Chamlee the Master of Music degree. Lower, Henry E. Huntington, who was made a Doctor of Laws.

SUPPORT OF FACTORY AID PLAN GROWS

Funds Continue to Pour in; All Year Club Offers Its Co-operation

The campaign of the Greater Los Angeles Association to obtain 25,000 members and a fund of $50,000,000 to carry out its program continues to draw enthusiastic support from all quarters, reports from headquarters yesterday stated.

Among those who signed up yesterday was M. H. Sherman, longtime resident of Los Angeles. He showed his support of the drive in a substantial manner by subscribing to twenty memberships and sending in his check of $500.

C. G. Milham, executive secretary of the All Year Club of Southern California, promised that organization's co-operation in the letter received yesterday by President H. H. Merrick of the association.

"It is the policy of the All Year Club," said Mr. Milham, "to prepare copy having a distinct appeal to manufacturers, investors and business men. Advertisements of this character as well as the recreational copy already scheduled will tend to awaken a greater interest industrially in Los Angeles by reason of the great movement the Greater Los Angeles Association has undertaken."

CHILD DAMAGE SUIT AGAINST DRIVER ON

Trial of the suit of Carrie Melvine Ellis, 11 years of age, for $50,000 damages against Mary Rehal and the Inter-Insurance Exchange was begun yesterday before a jury in Judge McLucas's court. The child asked the sum as damages for injuries she declared she received when she was struck by an automobile operated by Miss Rehal on June 21, 1923. The child was declared to have suffered paralysis of her left leg as a result of the accident.

APPOINTMENTS CONFIRMED

The City Council yesterday unanimously confirmed Mayor Cryer's re-appointments of George I. Cochran and William Lacy as members of the City Efficiency Commission.

UNIVERSITY OBSERVES DAY

Forty-Fourth Anniversary of College Here Celebrated by Services at Auditorium

With the national colors in the van, followed by the faculty, the University band and 800 members of the Senior class, a large procession of students and friends of the University of Southern California yesterday marched into Bovard Auditorium to participate in a program in celebration of the forty-fourth anniversary of the founding of that institution.

Among the features of the program was the conferring of the honorary degree of Master of Music upon Mario Chamlee, an alumnus of the university, who is now tenor of the Metropolitan Grand Opera Company of New York, and the giving of the degree of Doctor of Laws to Henry E. Huntington "in recognition of his service to the advancement of human knowledge through his libraries."

Dr. Rufus B. Von KleinSmid, president of the university and chairman of the meeting, spoke briefly of the Southland's educational pioneers who founded the University of Southern California forty-four years ago "in territory adjacent to Los Angeles" and told of how the seed of their idealism has grown and flowered until the present institution boasts an enrollment of 9000 students, thousands of whom have come from various parts of the world.

Following invocation by Dr. George F. Bovard, president emeritus, and the singing of college songs by the audience and the Glee Club, short talks were given by Linton H. Smith, vice-president of the Alumni Association, and by Harry Silke, president of the Associated Students.

The address of the day was given by Dr. James A. Blaisdell, president of Pomona College, who discussed "The Achievement of Government," declaring that the chief problem of government is to build a better social, political, economic and ethical system for the generation to come.

Dr. Blaisdell deplored the fact that although the country has no dearth of schools in which the arts and sciences are fostered and which develop masterful minds along many lines of human endeavor, there are practically no institutions which make a business of teaching the art of government and of educating men and women to broader and clearer social views.

YOUNG DAUGHERTY IS MOTION-PICTURE EXTRA

Draper Daugherty, son of former Atty.-Gen. Daugherty, started a motion-picture career yesterday. He played a passenger in a railroad coach, along with other extras, all day long and earned $5 and his lunch. Richard Tucker, who has a role in "Helen's Babies" in which Baby Peggy is featured, and was young Daugherty's school chum, got him the job. When the day was over Daugherty asked if there was a job for him today.

WIFE TELLS OF NAVY ROBBERY

Lieut. Brown's Mate Gives Pathetic Details

Evangelist Aunt Prayed for Officer

Man Wanted in $120,000 Disappearance

The pathetic story of an evangelist aunt of Lieut. Ervine Brown, naval officer wanted in connection with the disappearance of $120,000, who prayed over the officer when he confessed his shortage to his wife and the aunt in a room in a small downtown hotel before he disappeared again in Los Angeles was told by Mrs. Daisy Brown, the officer's wife, to a Times reporter at Azusa last night.

Mrs. Brown had just returned to the little cottage in the foothill city, where she has been living with Brown's mother and grandmother, having gone to San Diego, where she turned over to the naval authorities there Brown's locked suitcase which, when opened, was found to contain $75,520 of the amount taken by Brown.

Mrs. Brown revealed for the first time that her husband informed her that he had placed an additional $30,000 in a safety deposit box in an unnamed city. This information she turned over to the authorities, who are expected to recover the amount shortly.

TRAGIC STORY TOLD

The tragic story was told by the naval officer's wife in the front room of the Brown cottage. The family Bible rested on a table near by. The three little children—aged 4 years, 3 years and 8 months—were there. Brown's mother and aged grandmother sat near by and sobbed.

Restraining with difficulty the tears that seemed bound to come, Mrs. Brown told her story and without any resort to dramatics. How he sent her a note which she received Tuesday morning, telling her of his shortage and asking her to bring the children and meet him in a downtown hotel in Los Angeles. How she went there without the children and was greeted in a tawdry room by her husband, who was very much upset.

"I had received a letter from him from some place in Arkansas about two weeks ago in which he told me of the shortage and of his deserting the Navy," said Mrs. Brown. "When I met him in the hotel room he had two suit cases. In one of them, he told me, were his clothes, and in the other he said he had $50,000 in cash—part of the money he said he had taken. I asked him what he had done with the rest of it and he told me of putting $30,000 in a bank in an Eastern city.

PATHETIC FIGURE

"He was a pathetic figure as we sat in that little room and he told me what had happened. He said that during the entire cruise of the Pacific Fleet in Southern waters he was ill—that he suffered from seasickness and neuralgia almost constantly. He said he was homesick and blue.

"His illness, he said, was aggravated by the fact that he knew he was short about $12,000 in his accounts. This shortage he discovered not long after the destroyer wreck off Point Honda. We discussed the possibility of any connection between his shortage

(Continued on Page 2, Column 3)

GANG ACCUSED OF CRIMES

One of Three Men Seized in Asserted Cafeteria Robbery Attempt Linked With Murders

Two murders, a number of assaults and highway robberies and plots to rob several banks, cafeterias and cafes were said by officers to have been linked to the asserted crime careers of one of three men captured by deputy sheriffs and agents of the J. N. Pyles detectives yesterday noon as they were entering the Leighton Cafeteria, 441 South Hill street, in an attempt to rob the cafeteria collector of $2500.

George Ferguson, alias Jack Harris, is said by Sheriff's officials to be the murderer of two men.

Flo Calloway.

Joseph Langley, manager of the Alvarado Theater at Seventh and Alvarado streets, who was mortally wounded on September 23, 1923, by one of two men who robbed him of $170, and "Spider" Kelly, a notorious San Francisco gunman, are believed to have met death at the hands of Ferguson.

Carey Wilson, Ferguson's partner, is said to have been identified as the man who participated with Ferguson in many of his asserted local criminal acts.

Ferguson, according to Deputy Sheriff Harvey Bell, head of Sheriff Traeger's robbery squad and under whose supervision the capture of the trio was conducted, is one of the most dangerous gunmen who has ever operated in Southern California. He is a "dead shot" with a revolver, Bell said, and because of his asserted boldness displayed during his crimes and of the long career of crime behind him he has been regarded as a sort of demigod of the underworld.

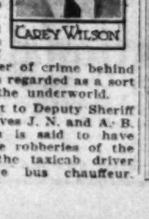

CAREY WILSON

In a statement to Deputy Sheriff Bell and Detectives J. N. and A. B. Pyles, Ferguson is said to have confessed to the robberies of the Sultan Baths, the taxicab driver and the Wilshire bus chauffeur. Both men are said to have been positively identified as the andits who committed the first two robberies. Ferguson, according to Richard Parsons, is the man who did the auto livery robbery. Victims of the other crimes will be summoned to the Sheriff's office today to see the prisoners for purposes of identification.

LIST OF CRIMES

Some of the local crimes already chalked up against Ferguson are as follows, according to officers:

The murder of Joseph Langley.

The Robbins Jewelry Company, 841 South Broadway, in which $40,000 in diamonds and jewelry were stolen on March 24, 1924.

The Sultan Baths, 607 South Hill street, in which Ben Albans the night manager, was brutally beaten and robbed.

The Parsons Bros. Auto Livery robbery at 914 South Main street several weeks ago, in which $800 was obtained.

The theft of a taxicab from the Black and White Taxicab Com-

(Continued on Page 2, Column 5)

POWER 'BUDGET' RIDICULED

Citizens' Body Directors Rap Bureau Statement as Vague; "No" Vote on Bonds Moved

The directors of the Citizens' Committee of Ten Thousand, in session yesterday at the Hotel Clark, ridiculed the alleged financial statement rendered by the municipal Power Bureau as to the purposes for which it intended to spend the $21,000,000 the bureau is asking the voters for at the May 6 election as "vague" and "insufficient" and lacking in details.

So the directors continued for one week further consideration of the power bond issue until the legislative committees would undertake to fathom the Power Bureau's financial statement, which was sent to the directors in answer to the demand that the bureau tell what it had done with the millions of dollars it has already received from the people of Los Angeles.

"I have examined the financial statement," said E. P. Clark, "and I confess that it would take a Philadelphia lawyer to make any sense out of it."

COSTLY STATIONS

"I note in the bureau's alleged budget setting forth the purposes for which it intends to spend the $21,000,000, if the people give it to the bureau," said Chester W. Rowan, chairman of the legislative committee, "that there is an item of $2,000,000 for fifteen substations. Now these stations cost the utilities companies about $100,000 each, so that the bureau intends to spend twice as much for each station as they cost the electric companies.

"And you note," said Mr. Clark, "that the bureau does not tell where these stations are to be located."

The excessive, double cost of "certain stations," said James R. Page, "is explained by the fact that while the bureau's business has increased 50 per cent when the bureau took over the Edison system the bureau's pay rolls or the number of men employed to handle this new business jumped 400 per cent. I move we recommend a 'No' vote on the $21,000,000 power bonds."

"I admit the Power Bureau has

(Continued on Page 2, Column 6)

TODAY'S BIBLE TEXT

TRUST IN THE LORD with all thine heart; and lean not unto thine own understanding.

—Proverbs iii:5.

VOTE IS CITIZEN'S DUTY

Coolidge Campaigner Points Out Obligation of Americanism to Los Angeles Women

Obligations of American citizenship demand that all persons eligible, register and vote, Mark L. Requa, San Francisco member of the Coolidge campaign committee in California, declared yesterday before 150 Republican women of Los Angeles county at the Angelus Hotel. Mr. Requa, who was the principal speaker at the Coolidge women's division meeting, arrived in Los Angeles yesterday to confer with Southern California leaders regarding plans for the Presidential primary campaign.

"The California election law makes it imperative that a citizen of the State in registering state party affiliation in order to vote at the Presidential primary," Mr. Requa said.

He told of the steps that have been taken throughout California to secure the registration of all citizens of the State before the 5th inst., the last date on which citizens will be permitted to register for the May 6 primary. It is expected that more Californians will register this year than ever before, Mr. Requa stated.

The women's meeting was directed by Long Beach women. Mrs. Frank F. Merriam assisted by Mrs. Lillian Spannagel had charge of the program.

Frank F. Merriam, speaker of the last assembly session; A. W. Calhoun, Civil War veteran; Galen H. Welch of Long Beach; Cadet Taylor of Pomona and Mrs. Edward Winn, president of the Republican Study Club, were the other speakers on the program. Mrs. M. Wiseman provided a number of vocal solos.

A special meeting of Republican women of Los Angeles county was called for next Wednesday afternoon at which time plans for precinct work will be outlined.

The following is a list of Long Beach women who attended the meeting:

Mrs. F. F. Merriam, Mrs. J. A. Rominger, Mrs. C. A. Buffum, Mrs. G. A. Buck, Mrs. Van de Water, Mrs. J. M. Edgar, Mrs. Charles Heartwell, Mrs. Ada Patter, Mrs. John Sanburg, Mrs. Roy Campbell, Mrs. Bruce Mason, Mrs. Ray Meacham, Mrs. R. G. Daufield, Mrs. Strong, Mrs. Galen Welch, Mrs. C. H. Windham, Mrs. John Lineburger, Mrs. E. S. Dahbinn, Mrs. L. D. Final, Mrs. Courtright Hite, Mrs. Louis Wheatton, Mrs. H. S. Callahan, Mrs. Larwin Boyer, Mrs. Dell Clark, Dr. Margaret Clark, Mrs. I. R. Hall, Mrs. John Powers, Mrs. Newton Todd, Mrs. George Whited, Mrs. Frank Blair, Mrs. M. Giffen, Mrs. J. E. Carter, Jr., Mrs. A. E. Sterling, Mrs. Clyde Loyle, Mrs. Sam West, Mrs. Sam Row, Mrs. J. J. Penney, Mrs. Robert Poor, Mrs. J. N. Anderson, Mrs. E. J. Nightman, Mrs. P. E. Hatch, Mrs. N. T. Moore, Mrs. N. E. Ring, Mrs. C. F. Patrick and Mrs. Julius Blum.

Norwalk was represented by the following women: Miss Bessie I. DeWitt, Mrs. Ida E. Smith, Mrs. Ida C. DeWitt, Mrs. Helen Jason, Mrs. Frances N. Shaeklett, Mrs. Baybell Horst, Mrs. James R. Hunt and Mrs. Anna M. Glazier.

Downey women who attended the meeting were:

Mrs. Ida Vandegrift, Mrs. A. L. Harchelrode, Mrs. Van Water, Mrs. Allen Tweedy, Mrs. S. J. Stratton, Dr. Mary Ewig, Mrs. Hogan Millford, Mrs. N. O. Benstead and Mrs. Gerald N. Meyers.

Mrs. Cecil McClintock and Mrs. Samuel Perkins represented Republican women of Los Nietos; Mrs. Kittie Swain, those of Fullerton; Miss M. Tuller, Wilmington; Mrs. E. D. Seward, Mrs. B. B. Mann, and Mrs. Robert DuPuy, San Pedro; Mrs. T. Trowhella, Mrs. W. Sharp and Mrs. Darcy P. Master, Montebello.

In the Forthcoming

Sunday Times

A Fiction Sunday!

Short stories of gripping adventure, baffling mystery and always-charming romance—told by the master story-tellers of America in an all-fiction number of the Illustrated Magazine.

BOOTH TARKINGTON

"A Great Man's Wife."—Wherein Cornelia, having built herself a paradise, wisely learned to keep her eyes upon the stars.

WILL PAYNE

"On the Swamp Road"—The story of an adventurous reporter on the trail of a murderer.

JULIAN STREET

"The Voice in the Hall"—Love foils the calculations of an unwilling mother-in-law.

GUY H. B. DENT

"The Terrible Lord of the Wilderness"—Ominous is the roar of His Majesty, and well may the lesser ones of the wilds fear his coming.

EVERETT RHODES CASTLE

"Cloves and Mutiny"—A question of crown jewels and a moment of quick thinking on the part of "Adele, Inc."

ELIZABETH YORK MILLER

"The Sorceress"—The triumph of a woman's wit, with $50,000,000 and a mother's love at stake.

MABEL HERBERT URNER

"Married Life of Helen and Warren"—A lost key forces their midnight intrusion as self-invited guests.

KAISER CALLED STUBBORN BIGOT

Writer in "Intimate Glimpses at Kaiser's Court" tells how "All Highness" could be influenced by no one. Liked pomp and glory at cost of efficiency. Brooked no advice and was convinced of own infallible judgment.

BATTLE OF STEEL KINGS

Eugene Schneider, France's steel baron, at war with Hugo Stinnes for industrial control of Europe.

CONGRESSMAN'S WIFE WEARS OVERALLS

Presides as his secretary and is the eyes of her blind husband. Expose of social climbers at Washington who seek to push way into upper set.

Good Used Cars

in every make and body style — small payment down and convenient terms — a car for everybody in—

Times Want Ads

MEtpoltn. 0700

CLIMB OF FAKIR CAPPED BY JAIL

"Mystifying Man's" Amazing Story Revealed

Jumped to Palatial Offices in Few Months

Nabbed After $250,000 Crash of Brokerage Firm

(Continued from First Page)

"professional courtesy," the interest in many cases charged him was but one per cent a month.

Business grew apace. McDonald thought he saw a fortune. And under the California State law he incorporated J. W. McDonald & Co., with an authorized capital of $300,000 and a paid up capital of $5. Four employees were the other incorporators. Each owned a single share.

The new concern—with McDonald's own business—took a ten-year lease on a suite of offices in the Jewelers' Exchange Building, 747 South Hill street. Elaborate, expensive furniture and fixtures—some $10,000 worth—were purchased on credit and installed. Advertising, both by newspapers and by word of mouth, brought in new business.

BUSINESS HUGE

And, as the pledges grew larger in value, so likewise did the money received from repawning them grew larger. And from the few hundreds that he started with McDonald soon had a business of thousands a month. In seven months, in fact, the books show that $469,000 in loans were transacted.

Many of these loans were redeemed, of course. McDonald when those customers came in, resorted to the excuse that the pledges were in a safety-deposit vault. And an employee would rush to the pawnshop where the jewelry in question had been repawned, redeem it and rush back to the office to the waiting customer.

All this time the board of directors of the "corporation" held dignified meetings on this and that and the other thing.

When the business got big enough, it was planned to sell the $300,000 common stock and preferred stock as well. But there is only one instance—in the case of H. E. Mathews—where stock was ever sold. Mathews paid McDonald $5000 in cash and became secretary and treasurer of the concern.

Just how it happened that the crash came no one knows. But on March 10 the board of directors held a meeting. The record shows that a suit for $3000 had been filed against the company and their office furniture and what little stock in trade was there had been attached.

And the "minutes" of that meeting show that it was decided to enter a voluntary petition of bankruptcy. The petition was entered March 10. Attorney Schroeter was named receiver, and later, trustee. Assets were listed at some $112,000; liabilities at $115,000.

Attorney Schroeter, as receiver, said the only assets which he has been able to find so far were worth only about $12,500. The other "assets" seem to be the repawned jewelry, which is all in the hands of other persons, and of which some considerable amount is still unaccounted for.

The list of those who hold this repawned jewelry is long and not yet complete. But it shows the following names and amounts:

Continental National Bank	$15,000
A. B. Cohn	7,250
Rauh and O'Gara	5,000
Pacific Loan Society	11,000
W. T. Burtnett	2,000
D. M. Keno	25,000
Security Loan Company	32,500
United Loan Company	1,000
H. M. Wright Realty Bldg. (Assessment collection)	650
H. E. Mathews	

In each case the list shows that stock in the "corporation" was given as additional security.

And, in addition to these, there are listed as accounts due and unsecured some $36,342.92. The majority of this is for jewelry sold on open credit by many of the manufacturing or wholesale jewelers with offices in Los Angeles.

EVERYBODY LOSES

Since March 10 those who pledged their valuables with McDonald have been trekking daily to his former suite of offices. They learned with consternation that with the exception of some $3000 worth of "stock in trade," those valuables were gone.

In many cases, according to Attorney Schroeter, McDonald had been receiving weekly installments on some of his pledges. He had also taken in his interest charges. An investigation brought to light that in his loans of the collateral to other brokers, he hadn't paid the interest nor credited the installments paid on the pledges.

"Who loses?" Attorney Schroeter was asked.

"Everybody," he says. "When the customer comes in, his ticket is checked up. If his collateral has been located the customer is told where it is.

"He goes to the pawnbroker who is holding it and finds there that the interest is unpaid, and that if any installments have been paid by him to McDonald, they haven't been credited on the amount that McDonald borrowed from the third party.

"If he wants to spend money and employ an attorney he can probably get it back from the pawnbroker who has it; and in that event, we get the money due on the pledge. The customer loses either way. If he succeeds in taking the stuff from the bank or broker, the bank or broker loses."

"But what became of the money obtained in these operations and how much is it?"

"I wish I knew," Attorney Schroeter sighed. "We won't find out until an audit is made of these books, and to tell you the truth, the books are in an awful shape."

CRIME IS DENIED

With the exception of Mrs. Durkin, only one name of McDonald's customers is available for publication now. That is Arthur H. Sawyer, president of the Associated Pictures Corporation. Mr. Sawyer pledged a bracelet, bar pin, two diamond rings and other jewelry for a total loan of $4200. Whether Mr. Sawyer has redeemed all or part of this amount is not known.

It is understood that some of the contemplated police action is in the nature of raids to recover some of the repawned jewelry for complainants—of which the District Attorney's Office has seen fifty or more. The books show from 500 to 1000 pledges yet unredeemed.

Actual cash assets of the McDonald Company when Atty. Schroeter took it over were $324.75. The next hearing on the case before Referee in Bankruptcy Moss is scheduled for next Monday.

Meanwhile McDonald, in jail, denies any criminal intent.

"They ain't got nothing on me!" he protests. "They ain't got nothing on me!"

Detective Freeman's only comment was: "If this bird knows 250 tricks like this—as his card says, I'd like to learn the other 249."

AGE OF SKELETONS SOUGHT

Noted Scientists Will Try to Determine Antiquity; Remains Believed of Glacial Period

A conference of scientists to decide on the antiquity and scientive importance of the vve petrified human skeletons of a prehistoric race recently discovered at a depth of twenty-three feet in the outfall sewer excavations in the southwest part of Los Angeles will take place today at the Los Angeles Museum of Art, History and Science, the institution that has sponsored the research work carried on thus far.

The conference, which was called by Dr. W. A. Bryan, director of the museum, will be attended by Dr. Chester Stock, head of the department of paleontology of the University of California; Dr. Robert T. Hill, formerly connected with the United States Geological Survey, and at one time assistant paleontologist of the Smithsonian Institution, and Dr. G. E. Bailey, professor of the University of Southern California.

All the scientists have been studying the problems presented by the discovery of these ancient remains, whose age has been estimated at anywhere from 10,000 to 25,000 years, with strong leanings on the part of the experts toward the latter figure. Dr. Stock, who was summoned from the university immediately after the remarkable find was announced, has compared portions of the skulls with those of specimens in the university museum, and while no information has as yet been forthcoming as to his findings, it is expected that he will make an interesting report.

Dr. Hill, who is conceded to be one of the foremost authorities on the subject of geology and paleontology in the United States, has made a thorough survey of the section where the discovery was made and is inclined to the belief that the remains date back to the Glacial Age. If this can be established, it will render this find the most important ever made in the field of paleontology on the American continent, as it will be the first instance of the discovery of geological evidence to support the theory of the existence of human beings here in that remote period.

The pit where the skeletons were exhumed has now been filled in by the Thomas Haverty Company, which firm has the contract for the construction of the outfall sewer. The work of extending the excavation to enable the scientists to conduct their researches was done by the Haverty company at its own expense and, in appreciation of this courtesy, the five skeletons have been named the Haverty Group, and will be thus known in the scientific reports that will be published on the discovery.

Dr. Bryan has filed a request with the Supervisors of Los Angeles county, asking that the county defray the expense of further excavation, as it is believed that if the work could be carried on more extensively other discoveries of equal importance will be made. Action on this request has not as yet been taken, but it is announced that the Supervisors will give Dr. Bryan an answer within a day or two.

Big Success

Largest food product market in the world under one roof.

Three aisles from Broadway to Hill—like three shopping streets.

80,000 to 90,000 people pass through the Grand Central Market daily.

90 merchants. Everything in food under one roof.

It gives variety, competition, convenience and economy in shopping.

Your favorite store probably has a branch here along with the other 89.

There are 135 cash registers in use in this market, 132 of which are National Cash Registers.

The idea of this market originated with C. A. Goss, manager. The president of the market company is E. E. Sellers.

The names of the stores—several of which have more than one—follow:

Achara Farmers,
R. A. Anderson,
Angel Orange Juice Co.,
Angelus Market,
Chas. Backus,
Bachus' Star Delicatessen,
H. T. Barrash,
J. M. Bassell,
Bernstein & Zackheim,
O. W. Bessey,
Broadway Bacon Boys,
J. E. Brown,
D. Cebrario,
Central Produce Co.,
F. Y. Chan,
The Cherry Blossom,
Cohen's,
Condit's,
A. Dawson,
De Luze Bakery,
The Dinner Pail,
The Doughnut Shop,
Driml Bros.,
Economy Fruit Co.,
Every Day Fresh,
Federal System of Bakeries,
Fountain Butter and Egg Stall,
C. A. Gammel Restaurant,
E. Gerlemann,
C. A. Goss & Co.,
Grand Soda Fountain,
P. Hardeman,
Hoover Produce Co.,
Hosagai Produce Co.,
M. H. Kaplan,
Kenney & Courter,
V. Laurino,
K. P. Legakes,
Levy Fruit Co.,
Liberty Cheese Shop,
Lincoln Market,
Frank McGurk,
Manning's Inc.,
Mrs. P. Marino,
Mrs. P. Martinsen,
C. W. May,
W. H. Mercer,
Moon Fish Co.,
Old Missouri Horse Radish and Peanut Butter Stand,
Pacific Coffee Stores,
F. Pagano,
The Paint Shop,
Morris Passey Co.,
Piggly Wiggly Co.,
Reves & Gentry,
R. & F. Delicatessen,
Chas. Rosenthal,
Sam Seelig Co.,
N. Shemovonian,
S O S Coffee Shop,
Star Market,
R. T. Suenaga,
The Sugar Stall,
K. Suzuki,
Van de Kamp's Holland Dutch Bakeries,
Washington Market,
White Banner Doughnut,
White Ribbon Inn,
F. Wood,
L. Wolf,
Wreden's Standard Market,
X Y Z Fruit Co.,
Young's Bakery,
Young's Delicatessen,
Young's Market Co.

The National Cash Register Company
634 South Hope. VAndike 2347
C. U. Whiffen, Sales Agent

Los Angeles Merchants Are Leading the World

WIFE TELLS OF NAVY ROBBERY

(Continued from First Page)

and the fact that, according to him, one of the petty officers on his boat was convicted by court-martial of embezzlement.

"Arriving at New Orleans, he said, he deserted, and came to Los Angeles via Ogden, Utah. He then sent me the note to come and see him. I asked him what he intended to do. He said he had no idea what to do. I asked him if he planned to leave the country. He said he had not the least idea what he was going to do with himself or with the money he had. He seemed to be very irrational.

AUNT PRAYS FOR HIM

"I talked to him and tried to reason with him. He walked the floor in distraction. I finally called up an aunt who lives in Los Angeles and who is an evangelist in the corps working under Aimee Semple McPherson. She came to the hotel room that night. He repeated his story to both of us. She talked to him. She got down on her knees and prayed for him and he sat there in the chair—his face in his hands and tears streaming down his cheeks. Her talk and the prayers appeared to quiet him down and he agreed to come to Azusa with me in the morning, take his farewell of his mother, grandmother and the children and then go with me to San Diego, make his confession to his superior officers and take what punishment was meted out to him.

WALKED THE FLOOR

"After the aunt left he walked the floor in the room virtually the remainder of the night. At about 6 o'clock in the morning he said he was going out to get a newspaper. He never returned."

Mrs. Brown expressed the belief that when her husband got the paper and read that he was being hunted he became frightened and ran away. She declared he had no money with him and that his extra clothes were still in the suit case.

"There can be no woman in this terrible tragedy," Mrs. Brown declared. "It is his mind that has been affected."

Mrs. Brown, after waiting in vain for her husband to return to the hotel, took the two suit cases and returned to the Azusa home. Accompanied by Brown's mother, Mrs. Elizabeth Brown, she drove directly to San Diego and turned the suit case, which she had been unable to unlock, over to Capt. Henry N. Jensen, acting commandant of the Eleventh Naval District. The suit case was found to contain $75,820.

FINDS DIAMOND RING

While at San Diego she found that Brown had sent to their Coronado address a letter containing a diamond ring and a sum of money for her birthday. This she turned over to the naval authorities also. It was also revealed at San Diego that on March 22, last, Mrs. Brown informed headquarters of the Eleventh Naval District that her husband was in financial trouble. Brown disappeared on March 10. Naval officers announced last night that at least $25,000 more of the missing funds had been located and that Brown would undoubtedly be in custody within twenty-four hours. They are certain he has not been in San Diego.

CONDUCT EXPLAINED

At the Brown home in Azusa the family insists that Brown's conduct is due to mental aberration.

"He was a model son," said his mother. "When I wanted anything I always went to Ervine for it. That is the kind of boy he was."

Despite their affection for him, all the family announced that they would lend every co-operation to the authorities in helping to apprehend the missing man.

POWER BUREAU TO DEFY COURT

(Continued from First Page)

port of the $21,000,000 power bond issue is exactly the kind of expenditure declared illegal in Judge Butler's decision.

To each water, light and power bill is now being pasted stickers which declare that extensions must be made to the power system and that "bonds required to make these extensions" must be voted. Postcards are inclosed in the consumers' bills which the Power Bureau asks the consumers to sign and return to the bureau. The pledge reads: "I heartily indorse" the plans of the Power Bureau and "I pledge my active support and influence to the furtherance of the campaign to bring the plan to a successful issue on the municipal election of May 6" when the $21,000,000 power bonds will be the proposition No. 4 on the ballot.

LETTERS POUR OUT

Letters are being sent out to consumers and registered voters by the department on city stationery mimeographed at the public expense urging support for the propositions on the May 6 ballot and declaring that "our city's need for additional electric resources is imperative."

W. W. Mines in his complaint to the court asking for an order compelling the commissioners to restore to the city treasury $12,415.15 spent from power revenues in support of the $35,000,000 power bond issue, which failed to carry, cited a long list of specific expenditures which included the expense for hundreds of thousands of postcards and of mimeographing them, of thousands of letters and the postage paid for sending them to the voters. These, sent out last spring, carried the same sort of appeals for votes as the cards and letters which the board is now sending out, and, judged by the statement of Commissioner Dykstra, will continue to send out unless other means are found to stop this expenditure.

Special Counsel Mathews of the Power Bureau admitted yesterday that the decision of Judge Butler was a "vital blow" to the Bureau, if sustained by the higher courts, and he talked much of the decision's being an attack upon municipal ownership. Answering this, Attorney Carroll Allen of counsel for Mr. Mines, said yesterday:

"The decision of Judge Butler was not a blow at municipal ownership, but was simply a declaration by the court that public officials, whether in charge of the power, water, health, harbor or any other department, must obey the charter and the law. They are trustees for the funds under their control, and must administer those funds for the benefit of the public. The court held that these power revenues should not be used for political campaigning, and ordered the commissioners and other public officials who authorized and approved of the demands for cash payable to printers, publications, circular distributors, and other handlers of publicity to restore this money illegally spent to the city treasury for the benefit of all of the taxpayers."

PLANS HUGE CAMPAIGN

At the offices of the Power Bureau yesterday the Judge Butler decision caused great gloom, as the Bureau is now sending out literature in support of the $21,000,000 bond issue and has ambitious plans for a campaign similar to or greater than that put over last spring for the $35,000,000 power bonds. The commissioners are not very happy over the fact that if the decision of Judge Butler is sustained by the higher courts, then the commissioners—President Del Valle and Commissioners John R. Haynes, James B. Baker, J. A. Burton and C. A. Dykstra—as well as Controller L. M. Anderson, City Auditor Myers and City Treasurer Powell—must club together and make up the $12,415.15 and replace it in the power revenues funds in the City Treasury from which it was taken. The City Treasurer is in the clear in the matter, as before paying any of the demands last spring he obtained a written opinion from the City Attorney to the effect that once the City Auditor had approved the demands the City Treasurer had no discretion in the matter but was required to pay them.

Now, $12,415.15 is a modest sum for the officials to collectively pay, especially as Commissioner John R. Haynes is a rich man. But the fear at the Power Bureau yesterday was that those taxpayers who are interested in making the Power Bureau a strictly businesslike, non-political institution striving only to make its enterprises pay their way and to leave the drumming up of votes and political support to private citizens who are friends of the Power Bureau, will next move to obtain repayment by the commissioners of the thousands of dollars of power revenues squandered by the Bureau in lobbying at Washington, and in the Imperial Valley and for the large contributions and donations made to the Boulder Dam Association, of which Mayor John L. Bacon of San Diego is president, and to other political organizations. If the courts order all of these political expenditures restored to the Treasury for the benefit of the taxpayers and of the impoverished Bureau itself to be used in buying cable, transformers, and other equipment, then the refund will amount to many thousands of dollars and even Dr. John R. Haynes would be unhappy at paying his share of this refund.

WASTE TO GO ON

Unfortunately, there seems to be no way, short of removal of the entire commission as the result of an aroused public opinion, to compel the bureau to cease its practice of keeping its employees busy on political work for the Swing-Johnson bill and the power bonds on time paid for by the taxpayers. It is said, and so far not denied by the commission, that every one of the more than 4000 employees of the public service department has been told that his or her job depends upon the work each does for the success of the $21,000,000 power bonds on May 6.

This lost time is paid for by the taxpayers. Thus while through the taking over of the edison business by the Power Bureau for $11,000,000, the number of city consumers jumped 50 per cent, the number of employees to handle that business was increased 400 per cent. And these employees are paid from power revenues, and the heavy payrolls, while they mean a large number of city employees to work for bond issues, are one of the important factors contributing to the situation today where the bureau finds itself "broke," with a debt of nearly $7,000,000 to the taxpayers hanging over its head, also a recent noninterest bearing loan from the City Treasury of $500,000 and long unpaid bills to manufacturers of electrical supplies amounting, it is said, in excess of $3,000,000.

Now the bureau is asking for a $21,000,000 bond issue on May 6 in the hope of staving off complete bankruptcy and the open admission that the power enterprises as politically administered have been and are a failure, while the city is buying 75 per cent of its power needs from the Edison company and has revenues of $7,000,000 a year, but only an empty treasury to show for it after bonds for $23,500,000 have been voted which, with power revenues spent, makes a total of $33,000,000 invested in the enterprise since 1910.

SLAYINGS LAID TO SEIZED PAIR

(Continued from First Page)

pany, and the kidnaping of C. Sales, the chauffeur.

The first robbery of a Los Angeles Railway bus, on the Wilshire Boulevard line.

John Morrison, the third man, is being held as the driver of the car used in the attempted robbery of the Leighton Cafeteria employee. He could not be identified with any of the other crimes which Ferguson and Wilson are suspected of having committed.

LONG SEARCH

The arrest of the three men were accomplished through information obtained by the J. N. Fyles Detectives after many weeks of gathering information on the Langley murder, the Robbins jewelry robbery, the Sultan Baths robery and other crimes.

Wilson was said to have been implicated in some of the above. The crimes which were contemplated for this week, as said to have been learned by the deputy sheriffs, were:

The Pacific-Southwest Bank, Tenth and Broadway branch.

A branch bank at Tenth street and Western avenue.

The Elite Cafe, 633 South Flower street.

Boos Brothers' Cafeteria, Seventh and Broadway.

Leighton Cafeteria, 441 South Hill street.

The trail of Ferguson's gang was first picked up two weeks ago by John Fyles, head of the private detective agency bearing his name. His information was given to Chief Criminal Deputy Sheriff Harry Wright, who assigned Acting Captain Harvey Bell and the robbery squad to the case. Since then the entire robbery squad had worked day and night while trailing the asserted bandit trio, a branch of a notorious criminal ring numbering many gunmen, until their ultimate capture during a spectacular scene at Fourth and Hill streets yesterday noon.

After the authorities picked up their trail, the Ferguson gang is said to have carefully planned to rob the bank at Tenth street and Western avenue. After stalking the place for several days the plan was temporarily abandoned when the leader learned that the police detectives were watching the place, it was stated.

PLOT CHARGED

Several days were spent in keeping under cover, it said, after which they again emerged from their hiding-place on Wednesday night. They are said to have planned to rush into the Leighton cafeteria at 7 a.m., rob the cashier, then enter and rob the cashier of the Boos Brothers' cafeteria, Seventh and Broadway, at 8 p.m. The plan was temporarily postponed, due to the large numbers of people in the vicinities at that time, it is believed. A hurried trip was then made to Culver City, where they hoped to obtain $1500 in a robbery, but they found the place closed. Returning to Los Angeles, they also found the two cafeterias closed.

The next step of the trio, according to officers, was to steal an automobile from the General Petroleum Company and abandon their first machine. At 11:45 p.m., according to their arrangements, they were to enter the Elite cafe, rendezvous of fashionably dressed after-theater parties, rob the two cashiers and as many patrons as possible.

OFFICERS WAIT

Awaiting the fulfillment of these plans were six deputy sheriffs and Private Detectives John and A. B. Fyles. Within the cafe was Deputy Sheriff Dewar. Hidden on the outside were Deputy Sheriffs White, Marty, Monteleon, Peoples, Brooks and Neighbors.

Three times the asserted bandit trio is said to have visited the cafe. Upon their first arrival a uniformed policeman strolled into the place. Upon the second visit a well-known private detective was leaving. In front of the cafe the private detective had parked his car, upon which was printed his name in flaring letters. Upon the third visit they saw a motorcycle officer in front of the cafe.

"It's a plant," officers declared Ferguson to have said, and the plan for the Elite robbery was abandoned for the night.

For several hours thereafter the trio followed prosperous looking patrons of the cafe to their homes, officers stated. One of these patrons was followed to his garage door. Ferguson is said to have drawn a pistol on him and demanded his jewelry, but the intended victim slammed the door, locking himself within the garage. Another Elite patron was followed until, when discovering that he was being followed, fired one shot at his pursuers.

The trio reorganized for a siege of crime to take place yesterday morning, according to Deputy Sheriff Bell, and planned to rob the bank at Tenth and Broadway. Two detective lieutenants and Deputy Sheriff Marty were stationed in the bank with sawed-off shotguns to await their arrival. Before the contemplated robbery, the plans were again altered when it was learned that a collector for the Leighton cafeteria would leave the Fourth and Hill street establishment at 11 a.m. with a black bag containing $3500.

AWAITED NEXT MOVE

Trailing the men to the cafeteria, Deputy Sheriffs White, Monteleon, Brooks, Neighobrs, Dewar Detectives John and A. B. Fyles awaited their next move. The collector entered the cafeteria. Three men, the taller one carrying a bundle were seen to close in toward the front door. As the collector was departing from the place, the trio rushed toward him. But they were too late for, apparently from nowhere, the deputy sheriffs advanced upon them and covered them with pistols. After an exciting scuffle on the sidewalk, which attracted hundreds of downtown shoppers to the scene, the three were handcuffed together and rushed to the Sheriff's office. In the package were found two loaded automatic pistols and a blackjack. One corner of the package had been torn open and through it projected the handle of the blackjack.

According to the plan, as outlined by Chief Criminal Deputy Sheriff Wright, Ferguson was to jerk the blackjack from the package, knock the collector unconscious, grab the money pouch, dart into a waiting automobile, whip out the two automatic pistols and speed through the traffic.

Shortly after the capture of the trio a woman giving the name of Flo Calloway, and said to be a sister of Carey Wilson, who is also wanted in St. Louis on a charge of robbery. Carey Wilson at the time of his arrest was on probation, having served ten months' imprisonment in San Francisco for some offense.

The death of "Spider" Kelly, for which Ferguson is believed to be wanted by the San Francisco police, occurred many months ago. According to the information obtained by Sheriff Traeger, Kelly and Ferguson were members of the **same "high-jacking" gang. Kelly** was arrested and is said to have suspected Ferguson as the one responsible for the arrest.

QUICKER ON TRIGGER

Kelly is then said to have made the threat "that there would be one less stool pigeon in the gang." **Ferguson, according to the story,** heard of the threat and visited Kelly to "call his bluff." Kelly is then said to have drawn his gun on Ferguson, but the latter was too quick on the trigger, mortally shooting Kelly.

CITIZENS SCORE POWER BUDGET

(Continued from First Page)

made mistakes," said Martin C. Neuner.

"You could hardly help it," replied Mrs. Berenice A. Johnson, "after the bureau had tried to sell at a secret sale $11,000,000 worth of power bonds to Irving H. Hellman at $2,000,000 less than the bonds were worth and which they bought at an open, public sale."

EMPTY PROMISES

"I have lived in Los Angeles many years," said Laura Taylor Kelly, "and I have long listened to these Power Bureau promises of how the great profits from the power business would be returned to the taxpayers, but these promises have never been kept, and it is always 'give us more millions' with the Power Bureau."

"I suppose you saw in today's newspaper," said Brook Hawkins, "how 'Billy' Mines won his suit to compel the Power Bureau people to restore to City Treasury the public funds they had misspent for politics. Mr. Mines deserves a vote of thanks from the people of Los Angeles for halting this waste and misuse of the people's money."

The Power Bureau's financial statement to the committee was declared an "insult to the intelligence of the members of the committee," by Mr. Hawkins. In this statement it was set forth that the Power Bureau had received from the people of Los Angeles $23,000,000, all of which had been issued and sold and said there was no cash on hand from any of these bond issues. In addition the bureau said it had spent its revenues on its system, making a total of $33,758,000 which the bureau has had and spent on its plants and lines since 1910.

WOMAN PIONEER DIES IN SAN GABRIEL HOME

Mrs. Ellen P. Noble, 86 years of age, a pioneer of this section, died Wednesday at the home of her son, George O. Noble, San Gabriel. She came here from Boston thirty-six years ago with her husband, William O. Noble, and her two sons, Ivory B. Noble, for many years county surveyor, and George O. Noble. Funeral services will be conducted Monday at 1:30 p.m. from the chapel of Bresee Brothers, 855 South Figueroa street. Her son, in whose home she died, is the only survivor.

Do You Seek Health?

If so, Mountain Valley Water, the famous mineral water from Hot Springs, Ark., is at your service. Physicians prescribe it. Come in and sample it free. Read how it has benefited hundreds of Los Angeles people. Or phone for particulars. Free Booklet.

MOUNTAIN VALLEY WATER CO.
425 West 18th St., Los Angeles
Phone ATlantic 3871 We Deliver

GET THE NEW Victor Records Today

An irresistible selection awaits you.

$2732—Sweden (Ney, Ney, Ney) (Sanna)		Trinity Choir
$1.25—Agnus Dei (O Lamb of God) (Sanna)		Trinity Choir
72013—Wonderful One		Henry Burr
75c—Land of My Sunset Dreams		Wendell Hall
19282—London Bridge Is Falling Down		Elliott Shaw
75c—Colorado		Campbell & Burr

INSTRUMENTAL RECORD

19280—Hawaiian Medley Waltz—"Lalehawai"—"Waipio"	Hawaiian Guitars	Patterson & Berbrich
75c—Hawaiian Melodies—"My Waikiki Mermaid"—"Hula O Maker"	Hawaiian Guitars	Patterson & Berbrich

DANCE RECORDS

19284—Ain't You Ashamed—Fox Trot	Paul Whiteman and His Orch.	
75c—Maybe—Fox Trot	Paul Whiteman and His Orch.	
19285—Not Yet, Sweetie—Fox Trot	Brooks Johns and His Orch.	
75c—Lonesome—Fox Trot	Brooks Johns and His Orch.	

RED SEAL RECORDS

971—Christ the Lord Is Risen Today (Wesley)	Lucien Hunter
$1.50—Ring Out, Wild Bells (Tennyson-Gaynor)	Lucien Hunter
75c—Love Sends a Little Gift of Rose—Violin Solo	Fritz Kreisler
$1.50—The World Is Waiting for the Sunrise—Violin Solo	Fritz Kreisler
6440—Forza del Destino—Pace, pace mio Dio (Force of Destiny—Peace, Peace Oh My Lord) (Verdi) in Italian	Rosa Ponselle
$2.00—Ernani—Ernani involami (Ernani, Fly With Me!) (Verdi) in Italian	Rosa Ponselle

Check Records Desired and Mail Coupon.
Southern California Music Co.,
306-308 S. Broadway, Los Angeles.
Send me records indicated. Money Order enclosed.
Name .....
Address .....
City ..... Times

Many styles of Victrolas to select from—$25 to $350. Liberal Terms

-TWO STORES-

SOUTHERN CALIFORNIA MUSIC COMPANY
306-308 SOUTH BROADWAY
332 SOUTH BROADWAY
Pianos, Phonographs, Musical Merchandise, Radiophones at prices to suit every home.

YOU can't have orange juice without oranges, but you can now have orange juice without the muss and fuss of squeezing the fruit yourself. Suncrush Orange gives you the pure delicious juice of tree-ripe California oranges, ready squeezed into glass jugs for your convenience.

California Crushed Fruit Corporation, Los Angeles.

Ask for Suncrush Orangeade at fountains or get it at grocery and drug stores in jugs to be diluted with four parts of water and served ice cold.

Open Evenings and Sunday Mornings

Confidence In Your Dentist?

You can have confidence in this office because what we tell you is for your best interest and comfort.

For Once in Your Lifetime Be Sure That Your Teeth Are in Perfect Condition

$20 Trubyte Teeth $12.50
$18 Plates for $10
Silver Fillings $1 up
GAS GIVEN
DON'T NEGLECT YOUR TEETH
FREE Examination and Honest Advice
Aluminum Plate, Most Sanitary, $12.50 to $25.00

RED RUBBER SET OF TEETH $7 UP

Porcelain and Gold Crowns; Bridge Work $5
Painless Extraction GUARANTEED
12-YEAR GUARANTEE Honest Work—Honest Prices U. S. White Natural Power
MY X-RAY SERVICE Determines the condition of your teeth—without guesswork.
Our Special Price $16.50

DR. ZIMMERMAN Evenings Sundays
303-304-305 Broadway Central Bldg., 424 South Broadway
Phone TUcker 3005 (Times) Open Daily, 8 to 8. Sundays, 10 to 12.

LOCAL AGRICULTURAL PROBLEMS

Are solved in the TIMES FARM AND TRACTOR MAGAZINE. It is devoted solely to Southern California conditions.

THE NEW

Victrolas to select from—
$50. Liberal Terms
TWO STORES
ERN CALIFORNIA
C COMPANY
OS SOUTH BROADWAY
SOUTH BROADWAY
Musical Merchandise, Radiophones
s to suit every home.

last
e real thing!
n't have orange juice without oranges—
ou can now have orange juice without
and fuss of squeezing the fruit yourself.
Orange gives you the pure delicious
tree-ripe California oranges, ready
nto glass jugs for your convenience.
uncrush Orangeade at fountains or get
ery and drug stores in jugs to be diluted
parts of water and served ice cold.
It's Real Juice
Suncrush
Orange

and Sunday Mornings
ence In Your Dentist?
ce in this office because what
ur best interest and comfort.
Lifetime Be Sure That
in Perfect Condition
$20 Trubyte Teeth $12.50
$15 Plates for $10
Silver Fillings $1 up
GAS GIVEN
DON'T NEGLECT YOUR TEETH
FREE Examination and Honest Advice
ET OF TEETH $7 UP
15-YEAR GUARANTEE
Honest Work—Honest Prices
U. S. White Natural Porcelain
Our Special Price $16.50
ERMAN Evenings Sundays
tral Bldg., 424 South Broadway.
Open Daily, 8 to 8. Sundays, 10 to 12.

LTURAL PROBLEMS
FARM AND TRACTOR MAGA-
Y to Southern California condi-

MORE STOCK IS INFECTED HERE

Outbreaks Found on Ranches Near Los Angeles

Every Precaution Urged to Halt Epidemic

Favorable News is Received from Kern County

Two fresh outbreaks of the foot-and-mouth disease last night, one at a hog ranch near Lankershim and the other at a dairy farm at Cheviot, caused authorities to redouble further the enforcement of the quarantine. The outbreaks are the first to be reported outside the industrial section of Los Angeles. The first was in a herd of approximately 1000 swine while a dairy herd of about thirty is affected in the second, officials stated.

Immediately after the outbreaks were discovered the sections about each locality were placed under tight quarantine. Special officers will be stationed for approximately half a mile in each direction from the two places. Hogs, cats and animals found at large within the closed area will be killed.

The situation is still serious throughout the State, according to a statement made by Dr. J. P. Iverson, chief of the Division of Animal Industry, State Department of Agriculture, who arrived in Los Angeles yesterday to review the situation here.

MUST BE FOUGHT

The most important thing next to the actual disease itself, said Dr. Iverson, is the necessity for awakening all citizens to the seriousness of the situation, for while California has already lost directly thousands of dollars, the indirect loss resulting from the impairment of business can hardly be estimated, and every day lost in winning this fight means greater apprehension on the part of the people in other States, which in turn adds to injury of business here.

Dr. Iverson expressed his approval of the manner in which the disease has been segregated in Los Angeles, resulting, thus far, in checking further spread of the disease. In order to prevent contamination of the ranges where cattle feed, Dr. L. M. Hurt, Los Angeles County Live-stock Inspector, is closing many roads which lead into the mountains and range country of the county. Barricades are being erected and guards placed by Undersheriff Biscailuz, whose forces are co-operating with State and county officials engaged in the eradication of the disease.

That the motorist can perform a greater service to the State at this time than to assist in the eradication of the disease by observing every quarantine regulation, is the gist of an announcement recently issued by the Automobile Club of Southern California, which is co-operating with authorities to help stamp out the malady.

SACRAMENTO, April 3.—Organization of a State-wide citizens' committee to keep each community informed of the developments in the fight on the foot-and-mouth disease to allay hysteria on the part of citizens and to strengthen co-operation between the various arms enforcing the quarantine was announced today by State Director Hicks. The California Development Association is in charge.

Each community will be represented by five or more citizens. Official bulletins from here will keep them informed daily of the fight.

President Charles W. Heiser of the California Development Association named as the executive committee the following: A. B. C. Dohrmann, San Francisco; Harry Chandler, Los Angeles; C. C. Teague, president of the California Fruit Growers Exchange, and R. B. Hale, San Francisco.

Officials in charge here today urged the public to be calm in the fight against the disease. They point out that both meat and milk are now safer for human consumption than before because of the regulations and precautions. They also say there had not been a single instance in the United States where a human being has contracted the malady.

Dr. V. G. Hauck, personal representative of Secretary Wallace of Agriculture, arrived here today. He will leave for Los Angeles tonight. He announced that the Federal government is ready to give all possible assistance.

A conference of all district attorneys and supervisors of California is called here for Saturday to determine upon a uniform quarantine system for the entire State.

The State Department proposes that a line shall be drawn across the State from Nevada to the Pacific Ocean to cross portions north of Marin, Solano and Sacramento counties, this to be a dead line across which movement of cattle of all sorts will be rigidly supervised.

MERCED, April 3.—Optimism pervaded the San Joaquin Valley today with no new cases reported since Tuesday. Co-operation of the finest sort is being shown by cow-folk owners, officials stated.

SAN LUIS OBISPO, April 3. Regulations adopted by the County Supervisors today prohibit the entry of live stock and hides. Only roads open to traffic where disinfection is provided and order disinfection of all containers used in milk offered for sale.

REDDING, April 3.—Shasta County today barred live stock from the lower Sacramento Valley. Guards have been placed along the county line.

MADISON (Wis.) April 3.—Farmers today declared an embargo against shipments of live stock, hides, straw and bedding materials originating in California, as a precaution against the foot-and-mouth disease.

SANTA ANA, April 3.—Quarantine regulations were tightened today. Camping resorts were ordered closed, all dirt roads leading into the county were barricaded and limitations were placed on the manner in which dairy products may be bought.

The drastic measures do not prohibit movement of persons in or out of the county. Sawdust saturated with a germ-killing solution is placed at the county lines as dirt roads so that the infection may not be spread by vehicular traffic.

Bullock's
Broadway—Hill and—Seventh
"One o'Clock Saturdays"

Nobby Weave (Silk and Glos) Reduced, $2.45 yd.

Just a limited number of 600 yards remain from a recent shipment so they become a Friday Feature at the reduced price of $2.45.

Silk and Glos (formerly called fibre) threads in two tone and all white in a ratine weave. A weave which makes such smart simple frocks and clever suits.

Orchid, Limonge, Yellow, Jade, Tan, Orange and Red with White and all white. 40 inches wide. Reduced to $2.45 a yard.

250 Yds. Checked Drapola (Silk and Glos,) $2.45

New! Silk with a Glos Check. A smart effect. Heavy, suitable for Suits and Sports Jackets. Royal Blue, Orange, Red, Copenhagen and Green, alternate with White Checks. Also, all white. 40 inches wide. Marked to become a Friday value at $2.45 a yard.

—Silk Section, Bullock's Second Floor.

Smart Hats Collegienne at $7.50

The tailleur cloche—striking with its sleek cire ribbon trimming.

Buckles—those buckle hats that have become an accepted fashion in the East.

Faille ribbon used in novel and original effects.

Little hats correctly small in head size for the shingle-haired high school or college girl.

Hats with that individuality for which Bullock's Collegienne Togs are famous.

In black, in white. In black and white. In powder blue and gray. In gray and navy blue. In sand and brown. In white and yellow. Today $7.50.

—The Section of Collegienne Millinery, Bullock's Fifth Floor.

Bullock's for Keds

Time now for these cool, comfortable summer play shoes. Keds, the nationally accepted summer footwear in new models and old favorites. Three of the many styles illustrated.

The Merit

A Lace Shoe of white canvas, with brown rubber suction soles and protective ankle patch. A favorite for gym and tennis wear. Boys' sizes 1 to 6 at $2.50. Young men's sizes 6½ 10, at $2.75

The Meteor

A Lace-to-toe model in white canvas. Black trimming and ankle patch. Non-skid soles. Sizes 1 to 6 at $3.50. 6½ to 10 at $4.00.

The Regent

A White Canvas Oxford for young women. Trimmed with white kid or black. White rubber soles and inch heel. A good-looking walking shoe. Sizes 2½ to 8 at $3.50.

—The Boys' and Girls' Shoe Store, Bullock's Fifth Floor.

Hear Miss Greenwood Saturday

Bullock's Presents Aline Barrett Greenwood in a Book Review at 11 o'clock Saturday Morning, April 5. Tea Room. Complimentary.

—Tea Room, Bullock's Eighth Floor.

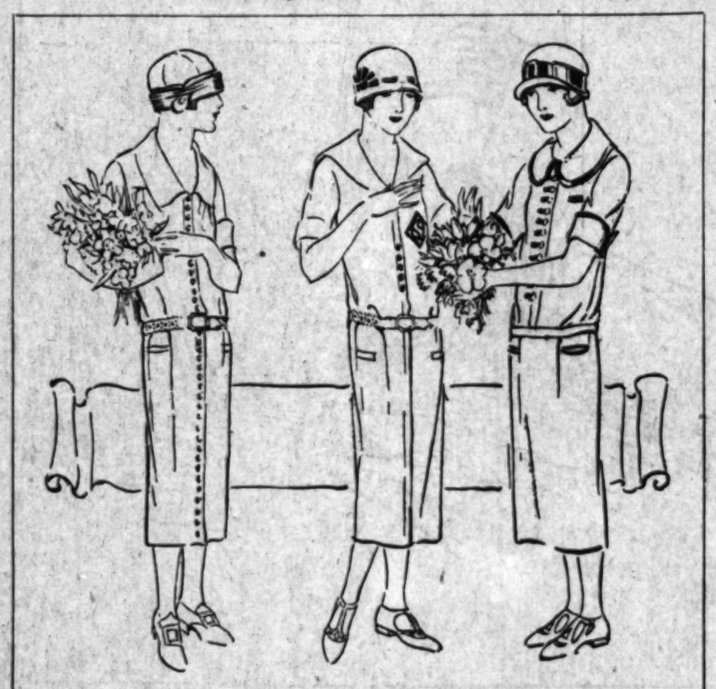

Frocks Collegienne—White! In Sports Flannels, $19.50

White Flannel with the touch of black! Black buttons all the way down the front from neck to hem.

Or the touch of black in a clever monogram repeated in a narrow kid belt, in three little ball buttons. A new interpretation of the black and white vogue.

White Flannel bound in blue or brick! The touch of color on three tiny pockets, around the neat collar, finishing the buttonholes—Three White Flannel Frocks sketched.

Frocks that will form an important part of the high school or college girl's new spring and summer wardrobe—suggestive of Easter vacation sports occasions.

Frocks that emphasize the fashion-rightness of Bullock's exclusive Collegienne Clothes. At $19.50.

—The Collegienne Section, Bullock's Fifth Floor.

"French Empire" a Furniture Fashion

A revival of Early Eighteenth Century furniture—French Empire and Directoire periods.

Furniture characterized by a lightness and grace of line; beautiful lines; exquisite carvings; decoration.

A Furniture Fashion sponsored by Bullock's Service of Interior Decorating and Furnishing—a Bullock Service whose best abilities are at your disposal in your furnishing problems.

Note the French Chippendale Chair in the group above—a very beautiful piece, authentic. Intricately carved. $110.00.

The Decorative Tapestry is from the fine collection of tapestries at Bullock's.

—Bullock's Interior Decorating Service, Sixth Floor.

Today's Victor Records

The new weekly release for today includes:

Christ the Lord is Risen Today; and *Ring Out, Wild Bells* — Louise Homer—Victor record 971, $1.50.

Love Sends a Little Gift of Roses; and *The World is Waiting for the Sunrise*—Fritz Kreisler—994, $1.50.

Pace, pace mio Dio (Forza del Destino); and *Ernani, Ernani involami* — Rosa Ponselle—6440, $2.00.

Sanctus (Holy, Holy, Holy); and *Agnus Dei (O Lamb of God)*—Trinity Choir—35732, $1.25.

Come to Bullock's today. Hear these and others.

A complete line of Victor Records for your choosing at Bullock's.

—Bullock's Sixth Floor.

Reductions: Crochet Bedspreads, $1.95

Seven reductions of Crochet and Marseilles Bedspreads which economical home keepers will take advantage of:

Crochet Spreads—in white—64x90 and 72x84—reduced to $1.95.

Crochet Spreads—in white—80x90—firmly woven—reduced, $2.45.

Crochet Spreads—in white—84x94—extra large and heavy—reduced, $2.95.

Marseilles Spreads—in white—80x90—reduced to $3.95. The same spread in 82x92 size rose, blue and gold—reduced to $4.95.

Marseilles Spread Sets—Double bed size—with scalloped edges and cut corners—reduced to $4.95.

Colored Spreads—In Marseilles patterns—rose, blue and gold—reduced to $4.95.

Colored Spread Sets—In Marseilles weave—double bed size—rose, blue and gold—reduced, $7.25.

—Bullock's Sixth Floor.

In Pastel Tints—Tiny Tots' Easter Frocks

Charming in their simplicity, these exquisite little Bloomer frocks of crepe de chine for tiny girls of 2 to 6. In soft pink or blue, hand-smocked or embroidered. In darker shades, too—tan, rust, blue and green. With just the merest suspicion of a sleeve. In the Tiny Tots' Store at Bullock's—$15.00 to $19.50.

The smart Easter Coat for the very small girl—of silk, velexa or imported fleece with its demure little Easter Bonnet to match. Coats $15.00 to $45.00. Hats $5.95 to $12.50.

—The Tiny Tots' Store, Bullock's Fifth Floor.

Easter Sweaters for Girls—Quaint, $7.95

A pre-Easter showing of springtime sweaters.

Of lustrous glos (formerly called fibre.) Slip-over Sweaters in all the bright spring colorings.

Rather quaint with their short sleeves, almost in the "puffed" effect.

Firmly knitted in attractive deep-ribbed design. With two-tone striped band on cuffs and lower edge.

So "sportsy" with plaited roshanara skirt. Sweaters for girls 6 to 14 years—at $7.95.

Many other types also for your choosing.

—Girls' Sweater Section, Bullock's Fifth Floor.

The Easter Underwear a Girl Chooses—Silk!

The daintiest kind of silk underwear expressive of Easter—a fitting foundation for one's smart Easter frock.

For high school and college girls—for their little sisters. Select yours in the Girls' Underwear Section at Bullock's today.

Silk Crepe Bloomers at $2.95

With double elastic at the knee. Sizes 6 to 16 years at $2.95.

Radium Bloomer and Vest Sets—$9.75

Smartly tailored and simply finished with narrow rows of hemstitching. Sizes 8 to 18 years at $9.75.

Crepe de Chine Two-piece Sets—$7.95

Slips, Radium or Crepe de Chine—$6.95 and $7.95

—Girls' Underwear, Bullock's Fifth Floor.

Bullock's Sportswear Store

"Tub silks at Palm Beach"—here in new stripings on cool backgrounds $25

Bullock's Finer Furniture

The hostess table $18.75

A SMART exemplification of the furniture-fashion for many tables. A new vogue: the octagon shape. Solid mahogany top; appealing—at $18.75.

THE Gate-leg Table (below) is a special Bullock value—solid mahogany top—$19.75.

—Seventh Floor.

Gateleg unusual at $19.75

Buy the famous Hoover Suction Sweepers—at Bullock's—on a Term Account, if you desire.

PUBLISHERS:
THE TIMES-MIRROR COMPANY
OFFICERS:
HARRY CHANDLER, Pres. and Gen. Mgr.
MARIAN OTIS CHANDLER, Vice-Pres. and Secy.
F. X. PFAFFINGER, Treasurer.
HARRY E. ANDREWS, Assistant General Manager and Managing Editor.
Harry Chandler, Marian Otis Chandler, F. X. Pfaffinger, Mabel Otis Booth, Harry E. Andrews, Directors.

Los Angeles Times

EVERY MORNING IN THE YEAR
DAILY FOUNDED DEC. 4, 1881—42RD YEAR

Average Circulation for every day of March, 1924 147,669
Average Circulation for Sunday only, March, 1924 201,642

OFFICES:
New Times Building, First and Broadway.
Branch Office No. 1, 621 South Spring Street.
Washington Bureau, 344 Hibbs Building.
Chicago Office, 360 North Michigan Avenue.
New York Office, 286 Fifth Avenue.
San Francisco Office, 742 Market Street.
Paris Office, 150 Rue Saint Honore.
In addition to the above offices, The Times is on file and may be found by European travelers at the following places:
420 Rue St. Honore, Paris.
125 Pall Mall, S. W. 1., London.
Hotel Excelsior, Rome.

LOS ANGELES (Loce Ahng-hayl-ais)

MEMBER OF THE ASSOCIATED PRESS
The Associated Press is exclusively entitled to the use for republication of all news credited to it or not otherwise credited in this paper and also the local news published herein.

The Times aims at all times to be accurate in every published statement of fact. Readers who discover any important inaccuracy of statement will confer a favor by calling attention of the Editorial Department to the error.

OVERDOING IT

The building of skyscrapers is on the wane. The sky doesn't need scraping as much as it did.

BARBEROUS

Under the new law for the protection of the ballot in Santo Domingo a citizen is shaved when he casts his ballot. Under this sort of a check any President elected must get in by a close shave. It seems like a barberous custom.

GOOD MONEY

The late William A. Pinkerton, who died in this city in December, left an estate of nearly $2,000,000, showing that he was able to detect the big money. He had nearly $400,000 worth of Liberty Bonds, so that there was no question about his patriotism and confidence.

THE SPENDERS

At that, the Federal income tax is less than one-fifth of the combined tax bill which the people meet. While taxes are climbing it is a good thing to note a serious disposition on the part of some of those in authority to take in a reef. We are carrying more sail than is good for the ship.

THE LOST CAUSE

Californians are being implored to support the claims and pretensions of their native son to the end. They are urged to go with him into the last ditch—and stay there. But why? Why should any sane citizenship yield itself into the keeping of a lone warrior with a sore thumb? What sport is there in the ditch when there is a nice paved boulevard running in the exact direction in which one would go? This being loyal to a self-styled favorite son against the massed impulse of America will get the California Republicans nowhere. There isn't even any honor in being with a forlorn hope that has no place to start from and no place to go.

LIGHT HUNGER

During certain winter months Great Britain has an average of only one hour of sunshine a day. As a consequence the inhabitants annually suffer a peculiar kind of influenza, which a London specialist says is caused by sun starvation. Light hunger produces mental depression and physical debility. He has proved his statement by curing patients with "light baths." The physical effects of living in damp gloom appear in the skeletons of the cave men "in the bones of both men and beasts," says Prof. Henry Fairchild Osborn, "many instances have been observed of diseased swellings and of inflammation of the vertebrae." We know that dark, damp days bring out the old man's rheumatism and cause corns to ache. That is why the Riviera and Southern California are destined to become more and more popular—sun hunger is unknown.

THE COLOR GUARD

We have with us one of those color counselors who hold that tints and shades have an important bearing upon the life and looks of a human being as well as in establishing the harmonies of the home. She has heard the scientist who declares that people wax or wane under certain colors.

If one sleeps in a white and pink room in the glare of day one may grow fat where darkness and black walls would encourage a physical shrinkage. The lady expert adds that wrong color combinations in the home are responsible for a lot of domestic friction and divorce. Many girls fall into the wallflower class because they simply fail to grasp the essentials of color. They do not understand their own advantages or defects. Put a plain girl into some distinctive or appropriate garb and she may become the belle of the ball.

It is the mission of this skirted specialist to spread the gospel of color. She urges that harmony in color is the same as harmony in music and that both are based upon natural and fundamental laws. One strikes notes or chords in color just as on a piano. Color has as much influence on temperament as sound. There are noises that are harsh, discordant and nerve-racking. There are colors that excite the passions or disturb the peace to like extent. People may suppress or escape from the noises, but they may not be fully aware of the mental damage done by obnoxious color until their nervous systems are disordered.

Here would seem to be a call for a keen-eyed color guard—a tasty and sensible specialist who could nip all green and yellow combinations in the bud. Charts which indicate the harmonious blends of tints and shades are provided, so that some self-protection can be provided for all who are not color blind.

Brunettes should wear soft, clear colors rather than flaming shades. Blondes should wear blues and greens that tone down high coloring, while the pale blonde should wear lighter hues. The specialist says that most restaurants decorated in blue are failures. It is a color not in accord with the harmonies of gastronomy and repels the appetite. Possibly the delft blue breakfast rooms found in so many of our homes are indirectly responsible for the wrecking of domestic romances.

THE COURT'S REBUKE

An evil and vicious political practice received a death blow when Judge Edward L. Butler handed down a decision on Wednesday in a suit brought by W. W. Mines against the Public Service Commission.

The decision goes deeper than the issues directly involved. It lays down in no uncertain terms the legal principle that public money cannot be used in any way that the idle spring fancies of this or any other municipal board see fit.

In this particular case it was shown that the Public Service Commissioners, through the Municipal Power Bureau, had diverted public funds to strange purposes. During the $25,000,000 power-bond campaign public money was spent by the board in political propaganda of various sorts from jazz bands and newspaper advertising to marcel hair-waving. None of these contentions was denied by the board, which attempted legally to justify the expenditures.

The decision of the court emphatically repudiates their contention in these words:

> It is within the power of the said board to expend the proceeds of the bonds (if they should be authorized) in the extension, repair, betterment, etc., of the light and power system, and the law gives them a wide discretion in such matters. But expending public funds in making a campaign in favor of the bonds cannot be justified any more than could its expenditure in making a campaign against them. Should the people of Los Angeles deem it desirable that the Board of Public Service Commissioners or the City Council should have such power they can easily confer it by a charter amendment.

The amount of money involved in the suit is of very little consequence compared with the principle involved.

Mr. Mines sued to have $12,415.15 returned to the city as having been improperly expended on the political campaign. As a matter of fact, the total amount actually expended for that purpose was very much larger. Counting the loss of time of the city employees herded out to do political campaigning, the amount is probably nearer $100,000 than $12,000.

For a long time the Public Service Commission has conducted its affairs in a high-handed way. It regarded itself as somewhat above and beyond the reach of the ordinary organic provisions of law intended for the regulation of the departments of the city government. It seemed to regard the vast business of the Power Bureau as a little family affair of its own.

To put the affair of this campaign money in the most charitable light, it seems evident that the Power Bureau is incompetent to handle public funds; that it is an unsafe custodian of the taxpayers' money. This is a fact that will—and certainly should—be remembered by the taxpayers and voters when they come to vote on the $21,000,000 bond issues for which the Public Service Commission is asking. There is nothing in this whole affair that will tend to make the voter believe that this commission is composed of the right men to intrust with that huge amount of money.

Altogether beyond the local bearing of this decision it makes clear a fundamental principle which will stand for the guidance of all cities and all municipal boards and officials. The courts will not countenance the use either of public money or the use of public-paid employees for political campaigns.

This latter phase—the detailing of public employees to "do politics"—is a growing evil which will receive, from this decision, a severe set-back.

THE STRATEGIC PHILIPPINES

Political independence of the Philippine Islands concerns others besides the United States and the Filipinos.

President Coolidge has ably and courageously set forth the immediate and fundamental reason why the Philippines should not be granted independence at the present time; they are not ready for it politically. It would be unjust and cruel to cast them loose into a troubled world with responsibilities with which they are unable and unprepared to cope.

There are, however, further reasons that have nothing to do with the Filipinos themselves or with their ambition for independence. The United States has a duty to the safety and peace of the world by reason of the strategic position of this island group.

A wrong decision in the matter of Philippine independence could easily lay the foundations for a world war, compared with which the last one would be a game of tag between children.

Nothing is settled in the Far East. Everything is in a state of diplomatic chaos. China is a mess. The conflicting claims of Japan and the numerous fleeting, flitting peripatetic governments and near-governments of Siberia remain to be adjusted.

All the great powers of Europe have important trade interests in the Far East. The machinery for the protection of these interests has broken down.

Germany has been thrown out altogether; and England, in announcing the abandonment of the plan for a naval base at Singapore, seems to have left the field to the United States. Only the strong position of the United States seems to stand in the Far East as a bar for the ruinous doctrine of "The Orient for Orientals."

The Philippine Islands constitute the outpost of the white man's civilization.

The battle of Tsushima Straits during the Russo-Jap War demonstrated that Japan occupies an almost impregnable position as against an invading navy. The Russian battleships arrived at the theater of war with foul bottoms and too heavily incumbered from the long voyage for rapid maneuvering. The Russian fleet, therefore, suffered the most crushing defeat in the history of naval warfare.

The same thing is likely to happen to any fleet that breaks into Far Eastern waters. Especially since the submarine arrived.

The submarine is a weapon best adapted for service at short ranges. The German subs would have been 100 times more effective had they not been obliged to operate at such a great distance from their bases. Japan would be under no such disadvantage. A fleet invading oriental waters would have to face the hidden dangers of swarms of undersea boats popping out of concealed nests in the hands of the Japanese.

The only plain counter-measure against the submarine peril is from the air. But the airship is also a weapon best handled at short range. To be effective there would have to be airship bases comparatively near the Japanese submarine bases. Where could this be if not in the Philippines?

If the United States turns loose the Philippines it casts away the family revolver.

"Lafayette, We Are Here!"

(Protected by George Matthew Adams.)

Furthermore, it throws into the delicately adjusted game of diplomacy an unknown quantity; it brings in a new player in possession of powerful trumps, but with unknown intentions, aims, ambitions and purposes.

DANGEROUS LAXITY

After the last day of this week it will be too late to register. Every American who has neglected this foremost of his responsibilities and first of his privileges has relinquished the right to demand government by the consent of the governed—and has indorsed the principle of taxation without representation.

So long as he remains unregistered and ineligible to vote he is for all intents and purposes a man without a country. The American who deliberately takes no part in the political affairs of the nation is a shade lower than the resident alien who refuses to be naturalized.

No honorable man or woman, blest with so fair a birthright or granted by adoption so rich a benefit, willfully refuses to do his part toward securing for his country the type of statesman and the kind of laws that he has thoughtfully decided will bring the greatest good to the greatest number.

But procrastination, indifference, the rush of private business, the thousand other interests of daily life have bred in many a dangerous laxity in the performance of that service to the State on which their own happiness and that of their children depend—first to register and after to cast a vote.

Both acts are so simple and take such a minimum of time—to sign a paper and to stamp a ballot. Yet how many, who can spend hours every week in criticising and condemning the acts of the people's elected representatives, never spare the few minutes that will give them the power to correct what they do not approve.

Even in Los Angeles, so typically American, this dangerous laxity is distressingly apparent. In May, 1923, the Tenth Congressional District of this city held an election to elect a Congressman and to pass on a proposed bond issue of $50,000,000. This Congressional district is probably peopled with as intelligent and patriotic an electorate as any in the United States.

And confronted with these two issues of paramount importance to them personally and politically the district polled just 30.2 per cent of the registered vote!

Why is the present Congress so unsatisfactory and so barren? Think it out, all you Californians who have neglected to register or who fail to vote in May or November.

THE MAN AND THE OFFICE

Harlan Fiske Stone, selected by the President to fill the second vacancy in his Cabinet, is, for the time being, the man of the hour. Not only in the Senate, but in the country at large, his record will be subjected to close scrutiny by both friends and foes of the present administration.

What manner of man is this, the first choice of the President for the important office of Attorney-General of the United States?

One short sentence throws more light on the past performances and future promise of Harlan Fiske Stone than whole columns in any political, professional or social "Who's Who."

He is a "$100,000 man willing, for patriotic reasons, to accept a $12,000 job."

The President's choice is a fine answer to the fomentors of discontent who are trying to make the people believe that modern patriotism is nothing but a scramble for dollars and cents—a reaching out for a larger share of the loaves and fishes.

Research into the life and work of Mr. Stone—from his boyhood on a New Hampshire farm to his position as dean of Columbia University school of law and partnership in a big New York law firm—only confirms the adequacy of the sentence that sums up his character.

But those who know him personally add the information that he is a two-fisted fighter, an athlete, an orator and still a typical thrifty New Hampshire farmer.

In other words, he comes of the plain, straight American stock on which the people are leaning more and more every day for confidence and support.

Evidently President Coolidge is looking at public interests through the eyes of the people and not of the politicians. He is resolved that the office shall seek the man, not the man the office.

TOO MUCH GREEN WOOD

A State Committee on Public Instruction has arrived at one of those unusually apt conclusions from which not even officially appointed investigators are entirely immune. They have taken a step which certain self-styled Progressives will term a step backward. They have recommended the abolition of the present statutory list of subjects required to be taught in the elementary schools.

Such a recommendation, if acted on, will prune out much of the green wood and dead litter from the public education tree and give the sunshine and the air a chance to percolate among the branches. The operation will clarify and invigorate its growth. Only the strange brand of confused thinker, who is never so happy as when he can't see the forest for the trees, will find fault with this suggestion for study pruning.

In 1893 fourteen subjects were required by law. Could every elementary school ground its pupils thoroughly in only half these subjects it would make a record to be proud of. If every boy and girl taking up further studies could pass a stiff exam in the three R's alone our educational system would be working much better than it is at present.

Fourteen subjects as a starter should have satisfied any crammer of immature youth, should have supplied the machinery for any reasonable number of little Tom-Noddy factories. But it didn't meet the views of the faddists and hobby-riders. Year after the list was lengthened till today the trembling aspirant, entering the first educational chamber, faces the onslaught of thirty compulsory brain-fillers.

Whether the State Board of Education will act on the suggestion of the committee remains to be seen. The fact that their indorsement will mean better-informed children will naturally have little to do with their course of action. That a State-appointed committee, however, should have recommended so beneficial a pruning shows that the new regime is making itself felt in affairs at Sacramento.

RIPPLING RHYMES

THE CARRIER BOY

The boy who brings the papers and our approval earns sidesteps the pleasant capers for which his spirit yearns; he might be playing shinny, he might be playing ball, or swinging in the spinney or fishing from a wall; a hundred gay diversions would tempt his feet astray, a hundred blithe excursions to playgrounds far away. The other boys are fishing where babbling brooklets run and he is doubtless wishing that he might share their fun; the other boys are skating upon the frozen pond, but he has patrons waiting beyond and still beyond; the folks must have their papers, though fun forever stops, the grocers and the drapers, the bankers and the cops. His customers are looking, their watches in their hands, beshrewing and gadsooking, in fretful, peevish bands; "That boy must have a warning, he is three minutes late; his duty he is scorning, we'll have to set him straight." And so he swiftly carries his papers, dauntless chap; and if he stops or tarries to watch two Airedales scrap, to watch some tom cats clawing each other's fur apart, he gets a frightful jawing that nearly breaks his heart. His patrons' frowns distress him, he strives so hard to please; and if we fail to bless him our tribal name is Cheese. WALT MASON.

[Copyright, 1924, by George Matthew Adams.]

PEN POINTS

Now they claim that a Russian expert is a man who has been to Russia and escaped alive.

The vote for Al Smith in Wisconsin proves that Milwaukee still considers him a wet hope.

They want a high metal fence on the border at Tijuana, but whether it is to keep the sports in or out is not stated.

The present dry season is the best argument in the world for the flood-control program, paradoxical as it may seem.

When a man tells his wife that he doesn't give a darn what the neighbors say about him he is orating through lying lips.

Name of Orange street has been changed to Wilshire Boulevard. But it will take more changes to make a real boulevard out of it.

Twenty-five motion-picture lions starving because of ban on horsemeat. Have our permission to feed 'em actors—in fact, we'll furnish a list.

At a recent public ceremonial in Athens a white dove was freed to the plaudits of the populace. But what business has a white dove in Greece?

Simple test for morons, long sought for, is now at hand, says card-playing friend. They neglect to take partner out of his double of a one bid.

Frank Vanderlip took out a $1,000,000 accident insurance policy the other day. He should have had it when he had that $500,000 slip of the tongue.

The ex-Kaiser is raising roses. That is an occupation he should have taken up as a life job some forty years ago. We might have had a more fragrant world.

It isn't the flush in your hand that counts—as your hearts are crowned with the ace. You can get it straight from the girl at the gate, it's the flush that mantles your face.

The plutocrat who ordered a mess of goldfish in a local refectorium the other night nibbled the mackerel which the waiter brought and went away content. Nothing scaly about it, at that.

The Council is being asked to forbid the street-car company from collecting a nickel from a passenger not tall enough to reach a strap. The fare may not entitle a passenger to a seat, but it should give him a clinch.

More Bibles were placed or sold in China than any other country in the world last year. Even America was surpassed. If we can get the Chinamen to quarreling whether there is a hell or not we will know that they are ripe for civilization.

THIS IS THE DAY

Henry Hudson, an English navigator in the service of the Dutch, sailed from Amsterdam, Holland, in the year 1609, in the Half Moon, a little ship of only eighty tons. With a crew of twenty men he was seeking an all-water route to the western ocean north of the colony of Virginia. He entered the river which bears his name on September 4 of the same year.

LONG THEATER RUNS

BY CHARLES DILLEY

Two famous American plays, supremely regnant in their respective fields, have met at last in Los Angeles for smiling felicitations. The event is important and interesting for the emphasis it places on this city as one of the world's foremost dramatic capitals.

For, while John S. McGroarty's "Mission Play" has an unapproached record, with more than 2000 performances, among resident theaters everywhere, "Lightnin'," now at the new Biltmore, with the same mark behind it and countless showings ahead, is the brain-child of a former Los Angeles actor, the lamented Frank Bacon. For many years Bacon played it on this coast, though in cruder form, before he got the expert Winchell Smith to carpenter it.

Closely crowding "Lightnin'" in the prospect of longevity is "Abie's Irish Rose," which was born at the Morosco Theater here in February, 1923, and has made Anna Nichols, its young author (she is still in her twenties,) one of the wealthiest women in the theatrical world. Now in the third unbroken year in New York, "Abie" is confounding all the critics by breaking records in every city in which its road companies appear.

Twenty-nine weeks in Pittsburg—unprecedented; twenty-four in Cleveland—unheard of; previous to that forty-two in Los Angeles and twenty-eight in San Francisco. Professional critics laughed "Abie" to scorn. "A play for morons," said one in New York. "Comedy for the easily-pleased," another summed it up. Yet Anna Nichols takes it into any city and demolishes all previous records by 100, 200 or 300 per cent.

* * *

Memorable long runs of the theater that have had their inception in Los Angeles include those of "Peg o' My Heart," "The Bird of Paradise" and "The Wizard of Oz"—the last not a local production, but composed here by L. Frank Baum and Louis Gottschalk—and "The Fool," by Channing Pollock.

To one interested in the lore of the playhouse these facts open up the whole subject of long runs in the theater.

But wait a minute. Before plumbing our own authors and producers let us not forget that modest but celebrated offering of Harriet Beecher Stowe. Without question "Uncle Tom's Cabin" will never be rivaled until some great crisis like the one that inspired it again comes into history. You may not know it, but way back in the hamlets of this continent, where the hoarse cough of the locomotive is never heard and the crow of the early-rising cock strikes the loudest note of the day, "Tom shows," as the profession knows them, are still being given in tents carried on wheels or mayhap in the town halls. Probably 10,000 would be understating the total performances of "Uncle Tom's Cabin."

At one time there were twenty-six Tom shows moving American yokels to tears from Maine to Alaska. One veteran of the theater can count more than fifty that he has known that never approached even a small-sized city. Uncle Tom has been whipped by Simon Legree so many times that there is really not even a near-rivalry in the matter of total performances. But as "Uncle Tom's Cabin" has made its record largely in tents, town halls, skating rinks and in one well-authenticated case a livery stable, it can be set aside in any comparison of theater records.

* * *

For continuous performances the world's theater record doubtless belongs to "Chu Chin Chow," with its total of 2240, marked up in an unbroken run of five years in London. The British capital also takes second place, with its mark set up by "Charley's Aunt," compared with these figures from Broadway. Boucicault's 1291 in New York and Cornelius Taylor's achievement of 1200 in New York and Los Angeles; "Peg o' My Heart" seems unimpressive. "The Private Secretary" and "Our Boys" ran over 1000 times in the Metropolis when New York was looking upon "A Trip to China," 857; "The Lion and the Mouse," 620; "Adonis," 603; "The Only Master," 694, and "The Old Homestead" rang," 522, as big doings.

Standards of comparison in such matters are not easy to find because the British and American situations differ so much. This country, with its wide spaces, our scattered cities supplied with the hits by various road companies, while England London is England, and, practically speaking, and the only John Bull can see a specimen like "Chu Chin Chow" is the capital. Those impressive long runs are really put in the scale with the total performances of one of our best plays.

For, after all, a long run means nothing unless it epitomizes the popularity of a play and is backed by this measure, total performances ought to count in comparison. So Warfield's "The Music Master" should be set down as including its trouping time without the aid of duplicate companies, and "Erminie" has run more than 1000 times in the Casino Theater in New York, not counting its many performances in other cities.

* * *

A long string of plays that readily come to mind once have been on the metropolitan boards such as "The Man from Home," "The Man of the Hour," "Paid For," "The Lion and the Mouse," "Bunty Pulls the Strings," "Within the Law," "The Girl of the Golden West" and "Seven Days," records in the four hundred of New York, with treble the duration of their time, now give pause for attention to those figures.

The personal hall of fame in the theater would seem, from a consideration of the records, as judged from the box-office viewpoint, to be headed by these figures: Shakespeare, Harriet Beecher Stowe, Gilbert and Sullivan, Winchell Smith, Anna Nichols and John S. McGroarty for their respective achievements.

* * *

Shakespeare's "gross" is probably unapproached, owing a long start he had on the rest. The total of Gilbert and Sullivan must come second to that of the Stratford genius. In London four of their operettas ran a total of over 2500 nights. No American author for the stage has equaled Mrs. Stowe. Winchell Smith's "Lightnin'," "Turn to the Right," "The Boomerang" and "The Fortune Hunter," all "knockouts" to his credit, probably has piled more in money than any other American author. For single individual achievement in a long way Miss Nichols stands without peer, and Mr. McGroarty's record with a resident theater has no parallel.

What makes a success? Some of the pundits say it is some say a balance of laughs and tears; some say "clean" plays; others succeed in a big way and point to this and that as proof. How do they account for that long list of iniquity, "The Black Crook," which long held the New York record of the last generation? It hadn't the fun appeal and beauty of the modern—horrible diets—were Hoyt's "Trip to Chinatown" supplied the fun, but it was considered one of the "racy" shows of its day.

MONEY AND ART

By The Foothill Philosopher

It has been said that art and money never go together. Sometimes they don't—more often they do. Recently the Commercial Board of Los Angeles conducted a meeting at the Biltmore Hotel to discuss "What Art Means to the Commercial Life of Our Community." It was all very lovely and even living artists were properly eulogized by "cold-blooded" business men who spoke eloquently of the debt which the industrial and financial world owes to art—and, incidentally, to the artists. Also, be it said to the credit of the members of the board, an attempt was made to provide means for the partial payment of the acknowledged debt, through a resolution which favored the appointment of a given sum of public moneys to be used in providing cash prizes to local painters and sculptors.

However, there is another side to the question and that is the debt which art and artists owe to commercialism—to money, if you please, and to those who spend their lives in handling, accumulating and distributing "iron men." That the average artist is usually in debt is not news to the sentimental grocer who continues to trust in the final victory of potential genius. But that the successful artist owes a debt to commerce which he can never repay is also true.

True enough it is that without art even our money would not be beautiful in appearance, yet it is equally true that without money art would "flourish" even less than it does today. Without a standard, easily handled medium of exchange, art would degenerate and artists would "give up the ghost." This is so for many reasons.

In the first place, if there were no money and no incentive on the part of artists and traders to accumulate such evidence and symbol of power artists would be too busy to paint or to "sculp." For instance, if the poet, instead of spending a whole day writing an "ode to spring" which he intended to spring on an alleged unsuspecting editor, were compelled to spend his day shelling a bushel of corn, carrying it to mill and then bringing his "grist" back home to be made into bread, he would be too weary, when night came, to saddle Pegasus for a joy ride among the stars; if the painter were compelled to run down a wild deer, tan the hide into footgear before he could have a pair of shoes to have precious little time to ease at his easel competing other would-be Manets and Monets. If he had no hope of corralling enough at the end (which he too often does despise) to permit him to study without fear of the "struggling artist" would struggle—and many really are—nations would be lost to the beautiful.

Happily, machinery, trade have made it possible even the humblest of artists in comparative comfort and leisure at least to strive for prizes which a few rich patrons are ever ready to shower those artists who can convince them that it is possible for the American artist of today to produce as fine a picture in America as an Italian colorist of yesterday could paint in Italy the year.

The circumstance that Calvin Coolidge is a suspender-wearing shirt man also tends to restore confidence of the American people. If there is anything to be worn there is nothing like a good pair of suspenders in which to have faith.

CHEATED!

Got a long, long way to go—
And I haven't started yet.
Stop to play sometimes, I know,
Other times I step to fret.
Once I really start—but, oh!
Started is so hard to get.

See the other fellows run,
Tom and Harry, Jim and Joe,
Yet no one is half so wise—
I'll outstrip them all, I know,
Once I'm fairly started—but,
Started is so hard to get.

I can do a lot of things
Better than the common run,
Lots of times I try my wings,
Sitting dreaming—and get none.
How they reach out from the start,
I'll get started—bye and bye.

(Twenty years later.)

Got a long, long way to go—
And I haven't started yet.
Strange how fate will frustrate so
I've ability—But, oh!
Started is so hard to get.

LEE

HEATER RUNS

CHARLES DILLEY

second place, with its mark at 1... set up by "Charley's Aunt." Co... pared with these figures Frank ... con's 1291 in New York and L... retta Taylor's achievement at ev... 1200 in New York and London wi... "Peg o' My Heart" seem rath... unimpressive. "The Private Se... retary" and "Our Boys" each ... over 1000 times in the British m... tropolis when New York was ha... ing upon "A Trip to Chinatown," 657; "The Lion and the Mouse," 626; "Adonis," 603; "The Ma... Master," 494, and "The Bo... rang," 132, as big doings.

Standards of comparison in th... matters are not easy to find b... cause the British and Amer... situations differ so much. In th... country, with its w.k. wide-op... spaces, our scattered cities to ... supplied with the hits by num... ous road companies, while in E... gland London is England, the... cally speaking, and the only pla... John Bull can see a spectacle pi... like "Chu Chin Chow" is the ca... ital. Those impressive Lond... runs are really put in the shade b... the total performances of many ... our best plays.

For, after all, a long run mean... nothing unless it epitomizes th... popularity of a play and, judg... by this measure, total perform... ances ought to count in any co... parison. So Warfield's "The Ma... Master" should be set down 16... including its trouping tours, wi... out the aid of duplicate road co... panies, and "Ermine" has play... more than 1000 times in the Cri... Theater in New York, not count... its many performances in oth... cities.

* * *

A long string of plays that rus... ly come to mind once had plac... on the metropolitan honor ro... such as "The Man from Hom... "The Man of the Hour," "Bou... and Paid For," "The Lion and t... Mouse," "Bunty Pulls the Str... "Within the Law," "The Great ... vide," "The Girl of the Gold... West" and "Seven Days," with ... ords in the four hundreds. ... New York, with treble its popu... tion of their time, now gives ... attention to those figures.

The personal hall of fame of th... theater would seem, from a st... of the records, as judged from th... box-office viewpoint, to be dom... ted by these figures: Willi... Shakespeare, Harriet Beech... Stowe, Gilbert and Sullivan, Wi... chell Smith, Anna Nichols and Jo... R. McGroarty for their sever... achievements.

* * *

Shakespeare's "gross" is pr... ably unapproached, owing to ... long start he had on the other ... The total of Gilbert and Sulliv... must come second to that of ... Stratford genius. In London the... four of their operettas ran a to... of over 3500 nights. No Americ... author for the stage has rival... Mrs. Stowe. Winchell Smith, wi... "Lightnin'," Turn to the Rig... "The Boomerang" and "The Fo... tune Hunter," all "knockouts," ... his credit, probably has grosse... more in money than any oth... American author. For single ... vidual achievement in a financ... way Miss Nichols stands without ... peer, and Mr. McGroarty's cre... with a resident theater has no pa... allel.

What makes a successful pla... Some of the pundits say laughte... some say a balance of laughter a... tears; some say "clean" plays ... succeed in a big way and point ... this and that as proof. But ho... do they account for that mons... of iniquity, "The Black Cro... which long held the New York r... ord of the last generation? ... hadn't the fun appeal and its wo... en—horrible dicts—were ... Hoyt's "Trip to Chinatown" ... plied the fun, but it was cov... ered ons of the "racy" shows of ... day.

sus for a joy ride among the ... If the painter were compelled ... run down a wild deer, tan his ... and then get a cobbler to fash... the hide into footgear before ... could have a pair of shoes he w... have precious little time to at... ease at his easel competing ... other would-be Manets and ... nets. If he had no hope of ... corralling enough of that ... (which he too often pretends ... despises) to permit him to work ... study without fear of want, ... "struggling artist" would cease ... struggle—and many really fine ... ations would be lost to lovers ... the beautiful.

Happily, machinery, money ... trade have made it possible ... even the humblest of artists to ... in comparative comfort and to ... leisure at least to strive for ... prizes which a few rich ... seurs are ever ready to a... those artists who can ... them that it is possible for ... American artist of today to ... duce as fine a picture in A... as an Italian colorist of yes... could paint in Italy 100 years ...

The circumstance that C... Coolidge is a suspenders-and-s... shirt man also tends to retain ... confidence of the American ... If there is anything to be hop... there is nothing like a subst... pair of suspenders in which ... faith.

CHEATED!

Got a long, long way to go—
And I haven't started yet.
Stop to play sometimes, you k...
Other times I stop to fret.
Once I really start—but, oh!
Started is so hard to get!

See the other fellows rise,
Tom and Harry, Jim and Jo...
Yet no one is half so wise—
I'll outstrip them all, I know...
Once I'm fairly started—Yet,
Started is so hard to get.

I can do a lot of things
Better than the common he...
Lots of times I try my wings—
Sitting dreaming—and my ...
How they reach out for the s...
I'll get started—bye and bye.

(Twenty years later.)
Got a long, long way to go—
And I haven't started yet.
Strange how fate will favors ...
Decent luck I've never met.
I've ability—But, oh!
Started is so hard to get!

LEE SHIP...

KHJ Favorite Returns to Sing of Sunny France

RICHARD HEADRICK, SCREEN JUVENILE GRACE EATON DOW, PIANIST BURKMAN BROTHERS HAWAIIAN QUARTET

HOLLYWOOD HARMONY HOUNDS

STRING MUSIC FEATURES KHJ

Bickford Mandolin Players Prove Treat

American Guitar Society Presents Numbers

Support is Advised for Dill Bill

As announced earlier in the week, The Bickford Mandolin Orchestra and The American Guitar Society played over KHJ for Radioland last night. Through the courtesy of Ray F. Chesley, Ford dealer at Bell, a splendid program of instrumental music was arranged and presented by Mr. and Mrs. Myron Bickford, two of the leading exponents of the fretted instruments in this country. Mr. Bickford, a former Los Angeles girl, invaded the East and returned to her native city with a talented husband and the praise of eastern critics for her complete mastery of the guitar. Their offering at KHJ gave ample evidence of the excellent character of instruction which centers into the training of their pupils.

Before going to Radioland the Bickford Mandolin Orchestra of forty players, this unusual aggregation consisting mandolins, mandolas, mando-cellos, guitars, banjos, bass and 'cello, and under the direction of Mr. Bickford, opened the program with an overture composed by the director.

The next three numbers were descriptive of the various episodes in string instrument history. These were well interpreted by Mr. and Mrs. Bickford, who played the first selection, "Happy Days," in duet. Representative of the period when the instruments of the guitar and lute were the reigning favorites in the courts of Europe. The second number, "Lament the Strings," another duet, symbolized the era when the instruments were cast aside because of the increasing popularity of the piano. The concluding duet, "Song of Triumph," expressed the final victory of the guitar and lute instruments for recognition.

SELECTIONS VARIED

Several other compositions of Mr. Bickford were rendered by the mandolin orchestra as well as a number of standard selections. Morris G. Van Auken, well-known mandolist and soloist, formerly of Pittsburg, is concert master of this organization.

Marking their first appearance in Radioland, the American Guitar Society players picked beautiful melodies from their instruments. This society was formed for the purpose of exploiting the classic or Spanish guitar. The various numbers presented last night offered a striking comparison to the Hawaiian method.

The Bickford Plectrum Quintet composed of Mr. Bickford, who played first mandolin; Bob Cottrel, second mandolin; Harry C. Allen, mandola; M. G. Van Auken, mando-'cello, and Mrs. Bickford, guitar, created a noteworthy blending of instruments and furnished their hearers a new angle to string music. The program also served to introduce another unique organization, the Bickford Banjo Trio, composed of Mr. Bickford, Albert Urquhart and Norman H. Paige, which revived the five-string banjo, played in the old-fashioned finger style.

TENOR PLEASES

Charles F. Thwing, accompanied by Paul Marson, was a change with his pleasing tenor voice. His two selections by Cadman were well received and earned a hearty welcome to Radioland with wishes for an early return.

Mr. Bickford, departing from his role of director, offered two classical solos on the mandolin in a fashion that stamped him a musician of serious training. Many requests were received for encores during the recital.

At 8:05 p.m., Harry Chandler delivered a brief but pointed address on the impending Dill bill, designed to relieve broadcasting stations from the burden of paying royalties on music used by their performers. Mr. Chandler vigorously denounced the attitude of the society which seeks to deprive the large radio public of their entertainment, and appealed to all his hearers to lend their support to KHJ and other stations by telegraphing their Representative in Washington, requesting a favorable vote on the bill. KFI remained silent during Mr. Chandler's talk.

The absorbing interest of the matinee program being given at KHJ through the courtesy of Barker Brothers continued to hold the undivided attention of Radioland as Claire Forbes Crane, the pianist-composer, arranged and presented another lecture-recital dwelling upon four of the famous male characters in opera. Preceding each vocal interpretation, Miss Crane outlined briefly the foibles and redeeming qualities of the character and the conditions which influenced each life.

RUSSIAN SINGS

Naum Coster, the Russian tenor who assisted Miss Crane, gave to the program the qualifications developed by concert work in England, France and Canada; seven years of Victor recording in six different languages and soloist with the Russian Symphony Orchestra of New York City. The combined efforts of Miss Crane at the piano and Mr. Coster's excellent voice made each reading an actual scene from the opera. The efforts of Barker Brothers toward advancing the standards of broadcasting are being rewarded with the acclaim of Radioland.

After cruising around the world with the old English sea rovers, Prof. Walter Sylvester Hertzog took his followers to Jamestown where lived Capt. John Smith, leader of that little colony of settlers in Virginia which endured almost insufferable hardships. Their turbulent lives permitted opportunity for full play of Prof. Hertzog's powers of narration. Jane Hammel, 12-year-old-pianist pupil of Ruth Thomas, showed the results of her proficient training by playing her few numbers without a flaw.

Mrs. Malvina Dunn, who possesses a deep understanding of immature minds as indicated by the character of her readings, recited three tales that pleased the youngsters and made them wish that Mrs. Dunn would tell more stories. Dickie Brandon knew a few stories himself. But Dickie's greatest fun is derived from his chatter with Uncle John. And Dickie keeps up his end without any trouble for his little mind is active beyond his years.

HAWAIIANS PLAY

George M. Stearns lent his excellent baritone voice to the children's hour and offered a new number entitled "Sandman's Song," recently composed by Esther Mugan Bush of San Diego.

The lunch hour enthusiasts had their musical diet changed again. Dainties from Hawaii were on the menu served by Mackie's Queen's Hawaiians, composed of George W. Mackie, ukelele, Joseph Hawaki, steel guitar, and Everett Kakalia, guitar. The only difficulty this trio experiences during their engagements at KHJ is supplying the demand of encores which are requested. The same condition prevailed yesterday and very little time was afforded for the presentation of new numbers.

R. CALLIES, CELLIST

Has Drawing Power

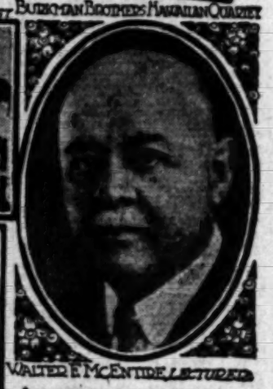

WALTER E. McENTIRE, LECTURED

for
Rare Beauty of Tone
use
Federal Radio Parts

When only Federal Radio Parts are used in your receiving set, the beauty of tone and clear speech reception is exceptional.

Behind each of 130 Federal Radio Parts are exacting standards and traditions of over a quarter-century's leadership in the field of tone reproduction.

Insist on Federal Parts when purchasing

Federal
Standard RADIO Products

A book, "The Radio Work Bench," aids the novice in avoiding pitfalls. Sold by Federal Dealers—25c.

All Goods, wherever carried in stock, on sale at both stores at same prices.
BRANCH STORE
215 South Broadway

STORE OPEN ALL DAY SATURDAYS
Coulter Dry Goods Co.
FOUNDED — 1874
McCall Patterns
Seventh Street at Olive
Pictorial Review Patterns

Coulter's New Telephone Number Is TRinity 1421

Easter Bonnets
Dashing or Demure

FEATHERS dipped in gold or silver, ribbons two-toned or plaided, buckles of marcasite, give an irresistible distinction to high-crowned brimless Hats and quaint scoop models that shade the eyes becomingly. The Hat for your Easter costume is here!

(Third Floor—Coulter's)

Sleeveless Coats of Light Flannel

ARE ideal for this time of year—some are made with collars, while others are entirely collarless.

Shown in white, gold, tan, green, or black, bound with white, at .....$4.95 and $5.95

(Third Floor—Coulter's)

Under-Arm Vanity Boxes

EACH one fitted with white comb, powder box and lip-stick holder, with a large mirror in the lid—a real value in these popular accessories. $8.75

Pouch Bags—of real leather; filigree frames, in black, browns and greys, special $6.95

(Main Floor)

Tunics and Sometimes Jabots Distinguish
Easter Frocks

SPRING is a joy if one has many Frocks. Women are finding this a delightful place to Easter shop, and you too will enjoy choosing Dresses from this collection not only for Easter, but for every conceivable Spring occasion.

New Dresses of Silky Twill

THESE charmeen Frocks have the happy faculty of being appropriate for business and quite dressy enough for all informal gatherings. Besides navy and black, colors are almond green, brick-dust, golden tan and mandarin blue—any one of these will have a brightening effect on your spirits whenever you choose to wear it.

To Add Lustre to Spring Days

A PLAITED frill imparts youth to a slender satin Frock. A vivid dress of foulard has a jaunty apron front. Boyish lines are the choice of a soft moire, delightful for afternoon. And this is only a smattering of the styles ready here for the many frock occasions that arrive with spring.

A Perfect Spring Suit
For Every Woman

SUITS have come back! Two-piece, three-piece and beautifully different! Boyish models with short round-cornered jackets are set aside for lithe young persons. And for young and older women alike are handsomely colored costumes that consist of frocks and seven-eighth length coats. Good service is the keynote of these in lovely fabrics that you have never known before. Such exceptionally smart styles will live for at least two seasons because they are simple in detail.

Tailored Twills *Costumes in Kasha*
Jaunty Covert Models

(Third Floor—Coulter's)

Gilbert Mantel Clocks $10.00

THEY have porcelain dials and eight-day movement, with cathedral gong. And Gilbert clocks are reliable.

(Main Floor)

English Lawn Correspondence Cards 35c

CONSISTING of twenty-four cards and 24 envelopes in blue, buff or pink; a fashionable shape and a convenience for brief correspondence; specially priced.

(Main Floor)

San-i-sal $1.00; Six for $5.00

HERE is a beauty bath reducing-salt, which may be used safely, and is very efficacious in its results.

(Main Floor)

K-H-J
The Times
Radiophone

TODAY'S PROGRAM

12:30 to 1:15 p.m.—Program presenting the Hollywood Harmony Hounds. John Gregory Krigbaum, tenor. Capt. W. F. Cannon of the Los Angeles Motor Patrol will give a 'Traffic Talk."

2:30 to 3:30 p.m.—Program presented through the courtesy of Barker Brothers.

6:30 to 7 p.m.—Children's program, presenting Prof. Walter Sylvester Hertzog, who will tell stories of American history. Weekly visit of Richard Headrick, screen juvenile.

7 to 7:30 p.m.—Organ recital from the First Methodist Episcopal Church, Arthur Blakeley, organist.

8 to 9 p.m.—Burkman Brothers' Hawaiian Quartet.

9 to 10:30 p.m.—Program presenting Floryane Thompson, soprano, and Grace Eaton Dow, pianist, in a group of French songs. Mr. R. Callies, 'cellist, accompanied by Mrs. I. Callies. Walter F. McEntire, lecturer.

10:30 to 11 p.m.—Art Hickman's Orchestra from the Biltmore.

LOCAL SCHEDULE

Times	12:30 p.m.	to 1:15 p.m.
Times	2:30 p.m.	to 3:30 p.m.
Angelus Temple	3:30 p.m.	to 5:30 p.m.
Examiner	5:15 p.m.	to 6:30 p.m.
Times	6:30 p.m.	to 7:30 p.m.
Angelus Temple	6:30 p.m.	to 7:30 p.m.
Earl C. Anthony	6:45 p.m.	to 7:30 p.m.
Times	8:00 p.m.	to 10:00 p.m.
Herald	8:00 p.m.	to 9:00 p.m.
Angelus Temple	8:00 p.m.	to 10:00 p.m.
Examiner	8:00 p.m.	to 10:00 p.m.
Times	10:30 p.m.	to 11:00 p.m.
Earl C. Anthony	10:00 p.m.	to 12:00 p.m.

Slemp Answers Cryer's Protest in Boulder Case

Mayor Cryer yesterday received a brief letter from President Coolidge's secretary, C. B. Slemp, acknowledging receipt of the Mayor's telegram protesting the Federal Power Commission's report against the Swing-Johnson bill, which is being sponsored and lobbied for by Congressman Phil Swing, Hiram Johnson and representatives of the Los Angeles Municipal Bureau of Power and Light who were sent to Washington and remained there for weeks at public expense. Secretary Slemp's letter to the Mayor follows:

"The President has received your telegram of March 28 concerning the Swing-Johnson Boulder Canyon bill and has noted your interest in this matter. He is bringing it to the attention of the Federal Power Commission."

OWL NIGHT AT SHOW

Employees of the Owl Drug Company will be present to the number of 300 at the 250th performance of the "Ten Commandments" at the Hollywood Egyptian Theater Monday night. This will be the largest single theater party that has seen the spectacle. Virtually every local employee of Owl stores off duty will be present.

DON'T FAIL YOUR PUBLIC SCHOOLS. REGISTER BEFORE MIDNIGHT, APRIL 5.

VALHALLA DECISION DEFERRED

Real Estate Commissioner Hears Last of Evidence in Cemetery Lot Row

State Real Estate Commissioner Keiser yesterday took under advisement the charges against the Osborne and Fitzpatrick Finance Corporation made by section-buyers in connection with the sale of cemetery lots in Valhalla Memorial Park near Burbank. Decision will not be made within less than a month, Commissioner Keiser stated, it being his intention to give thorough consideration to the evidence.

More than a score of hearings have been conducted by the commissioner since March 3, last. The complaint filed by section-buyers charged misrepresentation in the sale of lots. It was filed after a series of heated public meetings of section-buyers. The complaint mentioned the corporation, Osborne and Fitzpatrick individually, and a number of the sales managers.

It is understood that the only action possible by the commissioner could be the revocation of real estate brokers' permits granted to sales managers of the corporation. It is said the corporation so far this year has made no application for renewal of its permits.

More than $3,500,000 worth of lots in the park have been sold to approximately 6000 section-buyers, it is stated.

WIFE TRAPS HUSBAND THROUGH RELATIVES

CUNNING REWARDED AFTER YEARS OF FAILURE IN DILIGENT SEARCH

After she had sought her husband without success for several years, Mrs. Rosa Goldberg resorted to cunning, she testified before Judge Clock, who has her suit for maintenance from William Goldberg under advisement.

She wrote to one of his relatives, declaring she had become well-to-do and was solicitous about her husband's welfare, she said. She learned immediately that he was in Los Angeles. So she came here to file her suit.

Ever since, Goldberg has evaded her, she declared. Goldberg denied this, asserting that he believed a court order made in New York several years ago constituted a legal separation.

CRUEL TREATMENT IS CHARGED TO HUSBAND

Joseph William Bourguignon locked his wife in a room when her mother was dying and then went out and beat their dog, Mrs. Jennie O. Bourguignon testified yesterday in Judge Burke's court, where she was granted a decree of divorce. She also asserted she had to support her husband and that in return for this all she received was cruel treatment at his hands.

YOUTH SENTENCED IN GOLF LINKS ROBBERY

James Costello, 18 years of age, who pleaded guilty to a charge of robbery in connection with the hold-up February 4, last, of three golf players at the Annandale Country Club, yesterday was sentenced by Judge Crail to serve the remainder of his minority in the Preston State School at Ione. The golfers, who were said to have lost several hundred dollars in the robbery, were J. Martin, F. W. Goekas and J. J. Crowley.

BLAMED FOR PARALYSIS

A partial paralysis with which he is afflicted is attributed by Charles P. Dameron to a blow struck by his wife, Marie C. Dameron, in a suit for divorce filed yesterday.

VOTE
The Mah Jong Ballot!!
IN
Auction Bridge Magazine
"THE GREATEST AUCTION AND MAH JONG EDITORIAL STAFF"

A New Light on
"Denials of Major Suit Bids"
Every Bridge player should know this new development.

ON SALE TODAY
25 cents a copy.
$2.50 per year.
At your news stand or Send Your Subscription to
149 Broadway, New York

FREE - Send for pocket-size Card of Auction Bridge Penalties

Complete Radiola, $35.00
WESTINGHOUSE WITH 2 TUBES, BAYTRIES AND BRANDES HEAD SET. ALL READY TO CONNECT WITH LIGHT SOCKET OR AERIAL AND GROUND.

UV 1716 RCA Transf. $6.50; Amplex Grid-Densers $1.25; Western Electric 1002 C Headphones (500W), 2200 Ohms, $12.00; Royal-fones $3.50. Radiola Super-Heterodyne brings in distance through local without aerial or ground. $290.00 Complete.
THE RADIO STORES COMPANY
348 South Spring Near 4th
Phone VAndike 4909.

Gardner Single Control Radio Set
Absolute Selectivity Guaranteed
$30.00, $40.00, $50.00, Installed.
Radio Dept., 511 E. 9th St.
GARDNER LABORATORIES
Phone MAin 3203.

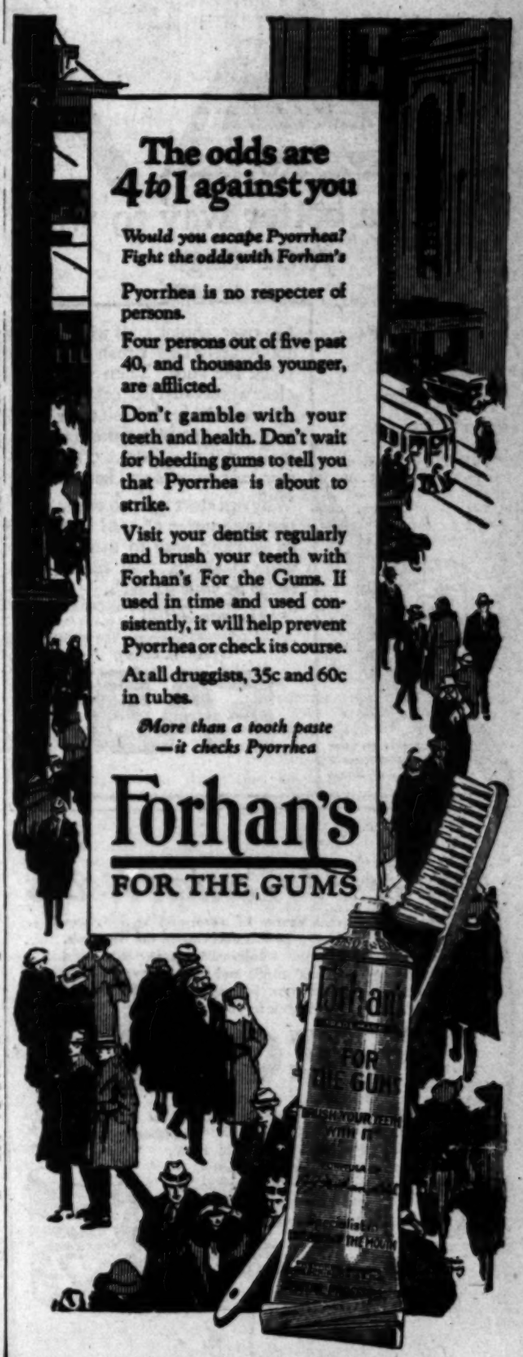

Every steaming cup is an *insistent invitation*

SIT TO LEEWARD of a fragrant cup of Hills Bros. Red Can Coffee. Eagerly you will lift it to your lips and drain it dry. Then you will ask for another.

That wonderful flavor has made "Red Can" the coffee of the West, the pride of hosts, the wonder of visitors from the East and from abroad. No wonder Hills Bros. Red Can is The Recognized Standard!

With all its high quality, Hills Bros. Coffee is not high-priced. It is economical to buy—and economical to use. Hills Bros., San Francisco.

HILLS BROS COFFEE

In the original Vacuum-Pack which keeps the coffee fresh.

© 1924, Hills Bros.

Here's a better way to wash your rugs

Go over choice rugs with a moderately stiff brush and thick FAB suds. Then with clear water only. The original colors come back in all their freshness. FAB soap flakes are made with cocoanut-oil—gentle on fabrics and hands.

Why not start now to enjoy the advantages of FAB? It is so safe and easy to use for your washing. Ask for it today at your grocer's.

"FAB is wonderful!"

COLGATE'S

FAB

As gentle on your hands as the finest of Colgate's Toilet Soaps

New Zest to Lenten Meals

Meals that are a source of never-ending delight—meals that thrill the palate and satisfy the stomach. Delicious, appetizing, wholesome meals that build vigorous bodies, clear minds and sound nerves! Such wonderful meals can now be yours simply by adding a dash of delicious Vegex to your cooking.

VEGEX

Vegex is a pure vegetable extract that brings out the full, rich flavor of every dish. Supplies necessary vitamins and mineral salts to the body, brings new energy to tired nerves, restores youthful vitality, and fortifies the system. Vegex is sold by good dealers in convenient jars.

H. JEVNE CO.
DISTRIBUTOR

Of Interest to Women.

SOCIETY

BY JUANA NEAL LEVY

One of the most delightfully arranged affairs of recent date was the bridge tea with which Miss Mariquita Wardman, daughter of Mr. and Mrs. G. B. Wardman of East Huntington Drive, Alhambra, entertained Saturday afternoon at the San Gabriel Country Club in honor of her sister, Miss Emily Wardman, and Miss Marion Vale of Los Angeles, whose marriage to Reginald Olds will be one of the events of May 1. The decorations were effectively carried out in spring flowers and fruit blossoms, eleven tables being arranged for bridge games. When the guests were seated and the decks of cards opened, a slip of paper was found in each deck announcing the engagement of one of the guests, Miss Margaret Woodside, daughter of Mr. and Mrs. C. E. Woodside of Hollywood, to Karl Didricksen. Miss Woodside is a sorority sister of the hostess, being graduated from the University of Southern California. She is a Pi Beta Phi. After the card games a prize was awarded at each table, which, when opened, revealed an announcement of the engagement of Miss Emily Wardman to Samuel J. Bell of Whittier. Mr. Bell was graduated from the University of California, and is a Phi Kappa Phi Fraternity member, while Miss Wardman was graduated from Stanford and is a Delta Gamma. During the serving of refreshments exquisitely iced cakes were passed and revealed the announcement of the engagement of the charming young hostess, Miss Mariquita Wardman, to Owen P. Reeves of Pasadena. Mr. Reeves was graduated from Amherst College, and is a Beta Theta Pi Fraternity member. No date has been set for any of the weddings. A number of charmingly arranged affairs are being planned for the brides-elect.

For Visitor

Honoring Mrs. William Pickering of Kansas City, who is visiting Southern California, and staying at the Biltmore, a charmingly arranged luncheon and bridge party is being given this afternoon by Mrs. Judson C. Rives at her home in Westchester Place. Those included will be Mrs. Pickering, Mrs. J. G. Beckham, Mrs. Frank Ewing, Mrs. S. E. Moses, Mrs. J. S. Wetherby, Mrs. R. E. Campbell and her mother, Mrs. Campbell; Mrs. J. M. Burgner, Mrs. H. W. McNutt, Mrs. E. G. Griffith, Mrs. H. H. Bacon, Mrs. Joseph H. Newell, Mrs. Benjamin Franklin Perkins and Mrs. E. R. Hibbard.

At Country Club

Mr. and Mrs. Stephen Kerckhoff (Marcia Seward,) who recently moved into their new home in Beverly Hills, are entertaining tomorrow evening with a dinner party at the Midwick Country Club before the week-end dance. The guests of honor will be Miss Betty Bettingen, one of the most popular debutantes of the season, and as a farewell courtesy to Miss Annette Lewis, who has been visiting her aunt, Mrs. Louis Carhart of Arden Road, Pasadena, and is leaving Tuesday for a trip abroad. Those included will be Mr. and Mrs. Henri de Roulet, Miss Bettingen, Miss Lewis, Miss Leontine Bayer, Miss Florence McGarry, Marshall Garland, Charles Fleischman, William Strohn and Paul McGarry.

At Home

Mr. and Mrs. Arthur John Clark of 1343 Laurel avenue, recently sold their home in West Hollywood, and while their new home in Palm Drive, Beverly Hills, is being completed, will be at home to their many friends in the H. R. Lewis residence, 1550 Curson street, Hollywood.

Dinner Party

Among the enjoyable affairs of the week was the dinner party with which Mr. and Mrs. William De Mille entertained at their home in Hollywood last evening honoring Mr. and Mrs. John Moody of New York City, who are touring the Pacific Coast and are Mr. and Mrs. De Mille's house guests during their stay in Los Angeles. The table was centered with an exquisite plaque of pink snap dragons and roses, and covers were arranged for the hosts, guests of honor, Mr. and Mrs. Cecil De Mille, Mr. and Mrs. W. E. Kelknap, Mrs. Elinor Glyn, Sir Rhys and Lady Williams, Mr. and Mrs. Franklin Baker, Craig Biddle, Miss Alice George and Capt. Goss. Sunday evening Mr. and Mrs. De Mille will entertain at dinner, having Judge Ben Lindsey of Denver as their special guest of honor.

Rice-Corum

The wedding of Miss Florence Rice, daughter of Mr. and Mrs. A. F. Rice of Downey, to Clifton Corum took place last evening at the Melrose Methodist Church, Chaplin G. R. Lawrence officiating. The bride was assisted by Mrs. Jeff M. Few as matron of honor and Miss Eva Ratcliff was bridesmaid. Robert Jamieson served Mr. Corum as best man and the ushers were Robert M. Pease, Arthur Frazier and Jeff M. Few. Miss Velma Cochrane played the wedding music, and "I Love You Truly" was sung by E. J. Evans and Harry Evans preceding the ceremony. The bride wore a gold-colored satin gown with white hat and carried roses and lilies of the valley. A wedding reception followed at the home of Mr. and Mrs. Robert M. Pease on North Kenmore avenue. After a wedding trip Mr. and Mrs. Corum will return to Los Angeles to make their home.

Luncheon Party

One of the interesting affairs of recent date was the luncheon given Wednesday afternoon by directors and advisory board of the Philharmonic Symphony Orchestra at the Alexandria, the object being to increase interest and bring about a woman's committee which will have as its purpose the selling of the complete seating capacity for all the concerts next season. Those included in the luncheon were Mrs. Robert Irwin Rogers, Mrs. Leona Smith Montgomery, Mrs. Eugene O. McLaughlin, Mrs. Granville MacGowan, Mrs. Joseph K. Clark, Mrs. Cecil De Mille, Mrs. Kent K. Parrot, Mrs. Russell McDonnel Taylor, Mrs. J. J. A. Van Kaathoven, Mrs. Edwin R. Collins, Mrs. Secondo Guasti, Mrs. Lillian B. Goldsmith, Mrs. George Leslie Smith, Mrs. Frank Gates Allen, Miss Gladys Caldwell, Mrs. Wilfred Buckland, Miss A. R. Sabel, Mrs. Brodie Jones, Mrs. William De Mille, Mrs. Walter Perry Story, Mrs. Hansen Moore, Mrs. William Lee Woollett, Mrs. Giles Hall, Mrs. Frederick Hicker, Mrs. Gertrude Ross, Mrs. William E. Mabee, Mrs. Howard Verbeck, Mrs. Spencer Kelly, Mrs. Grace Stivers, Mrs. Leland A. Irish, Mrs. Merle Armitage, Mrs. Jules Kauffman, Mrs. Charles Thompson, Mrs. Clarence Mattinee, Mrs. Willis G. Hunt, Mrs. Force Parker, Mrs. Alexander B. Baker, Mrs. Alfred Stern, Mrs. Warry Dana Lombard, Mrs. Karl Steinlein, Mrs. Adolph Fleishman, Miss Eleanor MacGowan, Miss Mary Gray, Miss Hortense McLaughlin, Louis M. Cole, Arthur Dodworth, Judge Robert Scott and E. Avery McCarthy.

For Voyagers

Dr. and Mrs. Cecil R. Luton of South Manhattan Place entertained Wednesday evening with a charmingly arranged dinner party in honor of Mr. and Mrs. George Walker, who are leaving shortly on a trip around the world. Spring flowers and roses were tastefully combined in the table decoration covers arranged for Dr. and Mrs. Luton, Mr. and Mrs. Walker, Mr. and Mrs. Judson C. Rives, Mr. and Mrs. Charles H. Thompson, Mr. and Mrs. E. R. Hibbard, Mr. and Mrs. Rugg, Miss Ada Dryden and Mr. Sweet.

DRUG VENDING DENIED

Max Gold, former handball champion, now connected with the Fox studios, declared yesterday as was not the Max Gold arrested on a narcotic-peddling charge several days ago. Gold said a number of his friends had seen newspaper accounts of his namesake's arrest and were worried about it.

You'll like Clift service.
You'll like Clift rooms.
You'll like Clift food.
You'll like Clift location.
When in San Francisco plan to stay at this notably good, notably convenient hotel.

SAN FRANCISCO
GEARY AT TAYLOR

Brock and Company

THE first watches were made about 400 years ago. And if you were wearing one of them now, the only place you could carry it would be in the side pocket of your coat. Quite a mechanical heavyweight compared with the—

Waltham Colonial

A New Model

This distinctive pocket watch for men is about the size of a dollar and scarcely three times as thick. It is the last word from Waltham in both elegance and accuracy—a timepiece of rare merit.

Visitors Welcome

Brock and Company
George A. Brock Pres. Louis S. Nordlinger Vice-Pres.
525 West Seventh Street.
—Between Olive and Grand—

The House of Perfect Diamonds

TREE TEA

Orange Pekoe or Japan Green

. . . the book of the hour . . . the play of the day . . . the mode of the moment . . . the mysteries of Mah Jongg . . . how time and talk fly over the teacups!

Tree Tea, of course! The woman who knows serves it always! Early crop, mountain grown tea — a tea rare in fragrance, sensible in price.

The ONE SURE WAY to get highest QUALITY in CANNED FRUITS

-insist on the brand you already know and like /

That's the one certain way to get satisfaction in canned fruits.

You know DEL MONTE quality. You know the uniform flavor and goodness for which it always stands. You know that when you buy DEL MONTE Canned Fruits, you get an assurance of goodness and satisfaction made possible by over 60 years' experience in the canning of fine fruits.

Right now—when hungry appetites call for more fruit than ever before—be careful to get exactly the quality you want. Ask your grocer for DEL MONTE. Order by the dozen cans—the convenient, economical way to buy!

California Packing Corporation
San Francisco, California

Just say Del Monte to your grocer

Breakfast
Preserved Figs
Boiled Eggs
Toast Marmalade
Milk Coffee

Luncheon
Fillet of Sole, Mouquin
Lettuce and Nut Salad
Pocket Book Rolls
Marshmallow Gingerbread
Milk Tea

Dinner
Onion Soup, Croutons
Ripe Olives
Paprika Schnitzel
String Beans Noodles
Chicory and Carrot Salad
Mocha Torte

FILLET OF SOLE, MOUQUIN

Thoroughly wash and pick out the dead leaves from three bunches of spinach; place in a saucepan with only the water that clings to the leaves and cook for ten minutes; drain and chop fine. Place in a saucepan six cups of water, two slices of lemon, half of a bay leaf, one slice of onion and two sprigs of parsley; bring to a boil, add six fillets of sole or halibut and simmer ten minutes; drain and place on a warm dish. Spread the bottom of a buttered baking dish with the chopped spinach, lay on the spinach the poached fillets of sole, cover with two cups of cream sauce mixed with two tablespoons of grated cheese and brown in a moderate oven. Serve from the baking dish.

MARSHMALLOW GINGERBREAD

Mix half a cup of melted butter with one cup of molasses and beat in one well beaten egg; sift two and a half cups of sifted flour with two level teaspoons of baking soda, one teaspoon of salt, half a teaspoon of mace, half a teaspoon of cinnamon and one teaspoon of ginger; beat the two mixtures together with one cup of sour milk and beat three minutes. Pour into a buttered and floured baking pan and bake in a moderate oven twenty-five minutes. Remove from the oven, split in halves, cover the lower half with marshmallows, lay on top the other half, return to the oven for four minutes, cut in squares and serve with whipped cream.

PAPRIKA SCHNITZEL

Heat four tablespoons of [illegible] in a saute pan, add one chopped onion and cook [illegible] brown; add two teaspoons [illegible] rika and one tablespoon [illegible] and stir and cook two [illegible] stir in one cup of boiling [illegible] in which has been dissolved [illegible] teaspoons of meat extract, [illegible] blespoon of capers and the [illegible] rind and juice of half a [illegible] stir and cook for six minutes; strain into a clean hot dish. [illegible] the butcher cut six veal [illegible] slices from a leg of veal, [illegible] an inch thick, free from all [illegible] and gristle and season with [illegible] and paprika, dip in sifted flour [illegible] fry a nice brown on both sides [illegible] butter, do not cook too fast. [illegible] the cooked cutlets on a hot platter, pour over the sauce and [illegible] nish with fried noodles, if liked, garnish each cutlet with fried egg and a fillet of anchovy.

MOCHA TORTE

Beat well the yolks of [illegible] and beat into them slowly [illegible] of sifted powdered sugar, beating till light, and beat in half [illegible] of cold strong black coffee, [illegible] tablespoon of grated chocolate, [illegible] cups of flour sifted with two teaspoons of baking powder, [illegible] a teaspoon each of cinnamon, cloves and allspice and half a cup of finely chopped blanched almonds; beat well and fold in [illegible] the stiffly beaten whites of [illegible] eggs. Bake in two buttered and floured layer cake tins in a moderate oven; cool and spread between the layers and on top with mocha tart filling. For the filling mix four tablespoons of cornstarch with five tablespoons of sugar and pour into three cups of boiling milk and cook in a double boiler until thick and smooth. Beat the yolks of three eggs and beat into them one cup of strong black coffee and beat into the cornstarch mixture, stir and cook two minutes; add four tablespoons of chopped almonds, cool and flavor with vanilla.

Unfortunate as to Time

"A burglar got into my house at 3 o'clock this morning, when I was on my way home from the club," said Jones.

"Did he get anything?" asked Smith.

"He certainly did! The poor beggar is in the hospital. My wife thought it was me."—[Atlanta Journal.

TIME LIMIT LET FOR PATRONESSES' SU

ORDER DUE TO POPU... OF BENEFIT CONCERT ... UNIVERSITY FUND

On account of the demand for seats for the all-Los Angeles benefit concert for the women's building fund of the University of Southern California at Bovard auditorium tonight, it has been announced that patronesses' seats will not be held after 8 p.m.

The Woman's Lyric Club of [illegible] ty voices and Calmen Lee violinist, are featured artists.

Those most prominently identified with the movement are Mrs. Albert Sherman Hoyt, Mrs. Von KleinSmid, Sloan-Ornsteth M. Bissell, Norman Chester Wallace Brown, Finley Bovard, Warren Emery B. Bogardus, Deardorff, William Rhodes Ezra A. Healey, Adna W. Benjamin Franklin Perkins J. Stabler, Howard Scott, Mertram Stevens, Carl Knobert Knof, J. H. Mensing W. Oakley, Joseph Sartori, Sharon and John Newton Jr.

ELECTION ASKED ... PROPOSED PARK

PROPERTY OWNERS PE... CITY COUNCIL ON BIMINI SLOUGH

More than 400 property ... in the Wilshire district ... petitioned the City Council ... a special election in that ... of the city to vote on the ... of issuing $425,000 in bonds ... the purchase of the forty-... property known as the ... Slough on Vermont avenue ... Third street to be developed ... public park purposes. The ... tion was referred to the City ... in order that the signatures ... be checked and verified with ... registration lists.

NEAR-MOTHER SPA...

Judge Defers Sentence of ... for Hold-Up Attempt

When Isabella Tarber ... appeared yesterday before ... Keetch, for sentence for ... robbery, to which she had ... guilty, it was urged in ... she was about to become a ...

Her husband, Charles A. ... colm, promised the court ... her in a hospital and produced ... in court later, and Judge ... released her on her own ... ance. On March 14, ... into the jewelry store of ... Harrison on West ... and attempted to hold ... Harrison recognized her ... street later and caused her ... rest.

DAMAGE ACTION W... AGAINST CONTRACT...

Judge Burnell yesterday ... ed William Megrew $2166 ... against William A. Mann, ... tractor, who was said to ... tacked and beat Megrew on ... Main street April 7, 1923. ... who is elderly, said he was ... ing on the sidewalk when ... who was in charge of a ... men at work on a near-by ... ing, ordered him to move. ... Megrew said that when he ... to obey Mann, the latter ... and severely injured him. ... was asserted to have been ... cated at the time.

TWO CANDIDA... ON CLUB BALL...

...day Morning Organiz... List Lengthens

...ta Monica Women to ... Judge Lindsey

...uments on City Cha... Set for Friday

BY MYRA NYE

An interesting and lively ... is promised for the F... ...rning Club.

...day at 9 a.m. there wi... ...ted on the bulletin board a ... ...me as candidate for the ... ...cy. Mrs. William W. ... ...k's petition will be filed by ...nds. She has not yet given ... ...ssified consent to run but ...ends are making urgent pleas ... ...to do so. Her opp... ...ll be Mrs. Arthur C. Wier, ...ction was filed last Friday ... ...ese candidacy was announ... ...ny weeks ago.

Mrs. Comstock was a membe... ...e faculty of the Universit... ...thern California for 8... ...rs prior to her marriage ... ...rs ago to Mr. Comstock, well ... ...attorney in this city. For ... ...l years she was the execu... ...d of the department of ora... ...the university. She has be... ...mber of the club since ... ...thout interruption even tho... ...e left the city shortly after ... ...erings. She is a woman ... ...tsmanship and would grace ... ...es, her friends predict.

Mrs. Oliver P. Clark will s... ...first vice-president if she is ... ...ning mate of Mrs. Comst... ...tlement of regret that she w... ...w from the presidential race ... ...assurance of hundreds of ... ...mbers that she is needed on ...rd in the coming year. ...mised to her by letter, teleph... ...e even telegraph, gained ... ...rk's consent.

Others whose petitions have b... ...d include, for vice-presid... ...a. Harman G. Kerckhoff, ...vice-president, Mrs. Benja... ...dman; recording secret... ...s. William W. Blayden; di... ...s. Mrs. Charles Lincoln B... ...n, Mrs. Caroline Darnell, ...A. C. Noble and Miss Virgi... ...ng. Others whose petiti... ...circulating include Mrs. Fr... ...k Hickok for correspond... ...retary and Mrs. Charles Le... ...rman.

The primary election will t... ...en on the first Friday in ... ...the finals on the first Fri... ...June. Petitions may be fi... ...till the 13th inst.

Lindsey at Beach

Womankind abhors waste ... ...ture abhors a vacuum, th... ...ng no such thing as "innocu... ...estude" in the bright lexic... ...clubwomen, so all forms of co... ...vation find most certain ... ...ses in the feminine heart a... ...y conservation is no exception ... ...e rule. Judge Ben Linds... ...e pioneering in the Juven... ...urts is unequaled, will addr... ...Santa Monica Bay clubwom... ...t Monday at 2:30 p.m., ...ject being "Some Freedom."

The Mayor and Commissione... ...Santa Monica, the Mayor a... ...Councilmen of Venice and t... ...f's of police of each city w... ...guests of the club at lunche... ...13:30 p.m. when Chief Volm... ...the Los Angeles police is ...

Mrs. Joseph G. Brau... ...dent of the club, will presi... ...this luncheon, which promis... ...be a record-breaker in point ... ...ndance as a large delegation ... ...-husbands is planning to ta... ...antage of this opportunity ... ...r a man who has accomplish... ...great deal in a short time.

Debate on Charter

...easons for and against th... ...ption of the new City Charte... ...be presented at the Republi... ...Study Club on Friday at th... ...rnoon meeting at the Clark... ...J. Durt Stearns will speak ... ...er and Mrs. E. C. Bellow... ...ainst. Current politics will b... ...oused by Laura Taylor Kelly.

Parent-Teacher Meeting

Robert L. Burnes, member of th... ...ard of Education, will addres... ...Virgil Parent-Teacher Associa... ...next Tuesday afternoon. ... ...ical program will be presente... ...M. Fry, vocalist, who is a ... ...ulty member of Virgil school ... Virgil Junior High School Or... ...stra played yesterday at th... ...rent-Teacher Federation meet... ...at the Y.M.C.A. Auditorium.

Bank Expert to Talk

...dies Grace Stoermer, director o... ...woman's banking department ... the Bank of Italy, will speak ...re the Inglewood Woman's ... next Wednesday afternoon at ... request of Mrs. L. N. Ander... ...thrift chairman of the club. ...tter Homes" will be discussed ... E. L. Elliott of the home ...nomics department of Manual ...s High School. The Inglewood ...h School Glee Club will sing.

Education of Children

Character education of children ... the subject of an address ...en by Mrs. Lula B. Phillips be... ...members of the Thursday ...rnoon Club at a meeting last ...rsday at the home of Mrs. Roy ... Allen, Mrs. A. S. C. Forbes ...ke on California history and ...dmarks.

Reading and Music

The Woman's Auxiliary of the ...donian Club is planning a pro... ...m of readings and music for ... meeting Friday in the Knights ... Pythias Hall.

MONROVIA WOMEN ELECT

Mrs. J. P. Seymour was elected ...sident of the Woman's Club of ...rovia yesterday, succeeding ... S. O. Beckman. Mrs. Sey... ...r served as president during ...0 and 1923. Other officers ...ted were: Mrs. H. B. Wool... ...first vice-president; Mrs. J. ... Munro, second vice-presi... ...t; Mrs. William Fleet Palmer, ...rding secretary; Mrs. Bartle ...rvey, corresponding secretary; ... Thomas Hayes, financial sec... ...ary; Mrs. Clarence White, fed... ...tion secretary; Mrs. Park Dens... ...re, treasurer; and Mrs. S. J. ...

Health Fashions

WYMAN'S Suggestions for W'S MENU

the oven for four minutes. Cut in squares and serve with orange flavored whipped cream.

PAPRIKA SCHNITZEL

Heat four tablespoons of butter in a saute pan, add one finely chopped onion and cook until brown; add two teaspoons of paprika and one tablespoon of flour and stir and cook two minutes; stir in one cup of boiling water in which has been dissolved two teaspoons of meat extract, one tablespoon of capers and the grated rind and juice of half a lemon; stir and cook for six minutes; strain into a clean hot dish. Have the butcher cut six veal cutlets from a leg of veal, one inch thick, free from all bone and gristle and season with salt and paprika, dip in sifted flour and fry a nice brown on both sides in butter, do not cook too fast. Place the cooked cutlets on a hot platter, pour over the sauce and garnish with fried noodles, as you like, garnish each cutlet with a fried egg and a fillet of anchovy.

MOCHA TORTE

Beat well the yolks of six eggs and beat into them slowly two cups of sifted powdered sugar; beat until light, and beat in half a cup of cold strong black coffee, two tablespoons of grated chocolate, two cups of flour sifted with two teaspoons of baking powder, also a teaspoon each of cinnamon, cloves and allspice and half a cup of finely chopped blanched almonds; beat well and fold in lightly stiffly beaten whites of six eggs. Bake in two buttered and floured layer cake tins in a moderate oven; cool and spread between the layers and on top with mocha tart filling. For the filling mix four tablespoons of cornstarch with five tablespoons of sugar and pour into them one cup of boiling milk and cook in a double boiler until thick and smooth. Beat the yolks of three eggs and beat into them one cup of cold black coffee and beat into the above mixture, stir and cook two minutes; add four tablespoons of finely chopped almonds, cool and flavor with vanilla.

TIME LIMIT LET FOR PATRONESSES' SEATS

ORDER DUE TO POPULARITY OF BENEFIT CONCERT FOR UNIVERSITY FUND

On account of the demand for seats for the all-Los Angeles benefit concert for the women's building fund of the University of Southern California at Bovard auditorium tonight, it has been announced that patronesses' seats will not be held after 8 p.m.

The Woman's Lyric Club of thirty voices and Calmon Luboviski, violinist, are featured artists.

Those most prominently identified with the movement are Mrs. Albert Sherman Hoyt, Rufus Von KleinSmid, Sloan-Orcutt, Kenneth M. Bissell, Norman Bel Geddes, Chester Wallace Brown, Gen. Finley Bovard, Warren Bovard, Emery B. Bogardus, Harvey Deardorff, William Rhodes Hervey, Ezra A. Healey, Adna W. Leonard, Benjamin Franklin Perkins, Dr. J. Stabler, Howard Scott Wells, Mertram Stevens, Carl Knoblett, Robert Knot, J. H. Montgomery, W. Oakley, Joseph Sartori, W. Sharon and John Newton Russell Jr.

ELECTION ASKED ON PROPOSED PARK SITE

PROPERTY OWNERS PETITION CITY COUNCIL ON BIMINI SLOUGH

More than 600 property owners in the Wilshire district yesterday petitioned the City Council to call a special election in that section of the city to vote on the question of issuing $425,000 in bonds for the purchase of the forty-two acre property known as the Bimini Slough on Vermont avenue south of Third street to be developed into a public park purposes. The petition was referred to the City Clerk in order that the signatures might be checked and verified with the registration lists.

NEAR-MOTHER SPARED

Judge Defers Sentence of Woman for Hold-Up Attempt

When Isabella Yarber Mahan appeared yesterday before Judge Kestch, for sentence for attempted robbery, to which she had pleaded guilty, it was urged in her behalf that she was about to become a mother.

Her husband, Charles A. Malcolm, promised the court to keep her in a hospital and produce her in court later, and Judge Kestch released her on her own recognizance. On March 15, she is said to have walked into the jewelry store of A. Harrison on West Ninth street and attempted to hold him up. Mr. Harrison recognized her on the street later and caused her arrest.

DAMAGE ACTION WON AGAINST CONTRACTOR

Judge Burnell yesterday awarded William Megrew $2100 damages against William A. Mann, a contractor, who was said to have attacked and beat Megrew on the Main street April 7, 1923. Megrew, who is elderly, said he was standing on the sidewalk when Mann, who was in charge of a group of men at work on a near-by building, ordered him to "move on." Megrew said that when he refused to obey Mann, the latter struck him and severely injured him. Megrew was asserted to have been intoxicated at the time.

Of Interest to Women.

Home Hints Entertainment

Shop News Timely Topics

NEW CANDIDATE ON CLUB BALLOT

Morning Organization List Lengthens

Women to Hear Judge Lindsey

Events on City Charter Set for Friday

BY MYRA NYE

An interesting and lively election is promised for the Friday Club.

Today at 9 a.m. there will be placed on the bulletin board a new name as candidate for the presidency. Mrs. William W. Comstock's petition will be filed by her friends who has not yet given her consent to run but her friends are making urgent pleas for her to do so. Her opponent is Mrs. Arthur C. Wier, whose petition was filed last Friday and whose candidacy was announced several weeks ago.

Mrs. Comstock was a member of the faculty of the University of Southern California for fifteen years prior to her marriage six years ago to Mr. Comstock, who is a banker in this city. For several years she was the executive secretary of the department of oratory of the university. She has been a member of the club since 1912 and was president from 1919 to 1921 the fifty shortly after her marriage. She is a woman of charm and would grace the office her friends predict.

Mrs. Oliver F. Clark will serve as first vice-president if she is the choice of the voting mass of Mrs. Comstock. There is much regret that she withdrew from the presidential race and the appearance of hundreds of the names that she is needed on the ballot in the coming year, expressed by letter, telephone and even telegraph, gained Mrs. Clark's consent.

Others whose petitions have been filed include, for vice-president, Mrs. Herman G. Kerckhoff, second vice-president, Mrs. Benjamin Gilman; recording secretary, Mrs. William W. Slayden; directors, Mrs. Charles Lincoln Benton, Mrs. Caroline Darnell, Mrs. A. C. Noble and Miss Virginia Ogilby whose petitions for directorship include Mrs. Frederick Hickok for corresponding secretary and Mrs. Charles Leroy Lindsey.

The primary election will take place on the first Friday in May and the finals on the first Friday in June. Petitions may be filed until the 15th inst.

Lindsey at Beach

Mankind abhors waste as nature abhors a vacuum, there is no such thing as "innocuous desuetude" in the bright lexicon of youth, so all forms of conservation, and most certain refusal in the feminine heart and mind, conservation is no exception to the rule. Judge Ben Lindsey, the pioneering in the Juvenile Court is unequaled, will address the Santa Monica Bay clubwomen next Monday at 1:30 p.m., his subject being "Some Freedom."

The Mayor and Commissioners of Santa Monica, the Mayor and City Councilmen of Venice and the chiefs of police of each city will be guests of the club at luncheon at 12:30 p.m. when Chief Vollmer of the Los Angeles police is to speak. Mrs. Joseph G. Braun, president of the club, will preside at the luncheon, which promises to be a record-breaker in point of attendance as a large delegation of club members is planning to take advantage of this opportunity to hear a man who has accomplished a great deal in a short time.

Debate on Charter

Arguments for and against the adoption of the new City Charter will be presented at the Republican Study Club on Friday at the luncheon meeting at the Clark. Mrs. P. Dart Stearns will speak in favor and Mrs. E. C. Bellows against. Current politics will be discussed by Laura Taylor Kelly.

Parent-Teacher Meeting

Robert L. Burnes, member of the board of Education, will address the Virgil Parent-Teacher Association next Tuesday afternoon. A musical program will be presented by Mrs. Fry, vocalist, who is a former member of Virgil school. The Virgil Junior High School Orchestra played yesterday at the Parent-Teacher Federation meeting at the Y.M.C.A. Auditorium.

Bank Expert to Talk

Miss Grace Stoermer, director of the women's banking department of the Bank of Italy, will speak before the Inglewood Woman's club next Wednesday afternoon at the request of Mrs. L. N. Anderson, chairman of the club. "Thrift Homes" will be discussed by E. L. Elliott of the home loan department of Manual Arts High School. The Inglewood High School Glee Club will sing.

Education of Children

Character education of children will be the subject of an address to be given by Mrs. Lula B. Phillips before the members of the Thursday Morning Club at a meeting last Thursday at the home of Mrs. Roy Allen. Mrs. A. S. C. Forbes will speak on California history and landmarks.

Reading and Music

The Woman's Auxiliary of the Ocean View Club is planning a program of readings and music for the meeting Friday in the Knights of Pythias Hall.

REDONDO WOMEN ELECT

Mrs. J. P. Seymour was elected president of the Woman's Club of Redondo yesterday, succeeding Mrs. O. Beckman. Mrs. Seymour served as president during 1922 and 1923. Other officers elected were: Mrs. H. B. Woolley, first vice-president; Mrs. J. Munro, second vice-president; Mrs. William Fleet Palmer, recording secretary; Mrs. Bartle E. corresponding secretary; Mrs. Thomas Hayes, financial secretary; Mrs. Clarence White, federation secretary; Mrs. Park Demster, treasurer; and Mrs. S. J.

Diet and Health

By Lulu Hunt Peters, M.D.

ANSWERS TO CORRESPONDENTS

Swollen and Painful Joints

Mrs. C.—Swollen and painful joints may be due to several things. Among them local injuries; inflammations caused by the germs of acute rheumatism (usually gaining access through the tonsils in a severe case of tonsilitis;) or germs of gonorrhea, or poisons absorbed from pus around the teeth and other localities.

If not due to infections, swollen and painful joints are most often due to some profound disturbance of the metabolism. By metabolism is meant all of those changes in the body by which food is built up into tissue and gives off heat energy. This disturbance in the metabolism can be brought about by many factors, chief among them being an incorrect diet—one that is not balanced and is not giving the system the elements it needs.

I suspect your mother is suffering from acidosis or auto-intoxication of some sort. You ask if it can be caused by sugar, so probably she has been getting too much sugar, and she has probably been having more of the acid-forming foods than she needs.

You say that her decayed teeth have been taken out, so that eliminates the poisons which might come from them. It might be wise for her to go on an exclusive raw vegetable or fruit diet. Then gradually extend her diet. Include milk, cottage cheese, whole grain cereals, vegetables and fruits (with the exception of prunes and cranberries.) These are the alkali-forming foods.

Meat, eggs, cereals (especially the cereals devoid of the bran and germ) sugar and fats are the acid-forming foods. We must have some acid-forming foods, but we should have more alkali-forming foods than acid-forming, in order to keep the tissue fluids and the blood in their normal slightly alkaline state.

Hot applications on the joints will relieve the pain; electric light rays and exposure to the direct rays of the sun, beginning a few minutes a day and increasing gradually, will also help.

In an article written some years ago, raw potato juice is highly extolled as an application for painful joints, lumbago, gout, etc. The article stated that it probably was the potassium salts of the potato that was effective in allaying the pain and the swelling. You might try this. I think grinding the potatoes fine and making a poultice of them would do. Cover with flannel to keep warm. Have your mother keep her feet elevated; of course, this will necessitate sitting or lying down, as she is probably no acrobat.

"Doctor Lu's calories keep me thin.
I never expect to be fat again!
—N."

That's good, "N," that's good!
To be fat is a sin.
Woes worse than the poundage,
you'll escape if you're slim.

A. to Z.—Your questions are of such a nature that I cannot discuss in the column and it is impossible for me to answer personally, because I get so many thousands of them. And of course, no doctor can diagnose and prescribe for most conditions without a thorough physical examination. Please go to a reliable physician who can do this for you. Do not be held back by any false modesty. False modesty may lead to the graveyard.

(Tomorrow—Baby Day.)

[My Dear Followers: When sending for material which we offer you, please remember to inclose a stamped envelope to address your letter to and address. The pamphlet on reducing and gaining is the only one for which you must inclose 4 cents in stamps extra. Address your letters to me in care of this paper. Make them as brief as possible, not over 200 words, and type or write them legibly if you can. Please do not write me letters of good faith—as we will not use it in any way. Remember it is impossible for me to diagnose your case or to prescribe for individuals, especially very much the beautiful letters you send me and regret it is impossible to give you individual advice. The questions you will see answered in the column as soon as possible. If they are of general interest. Don't forget the stamps if you expect me to send you the information I have offered.]

[Copyright, 1924, George Matthew Adams.]

CITY SEEN AS CENTER FOR STYLE

Local Garment Maker Says Leader in East Makes Prediction

BY OLIVE GRAY

"Los Angeles is certain to be the center of fashion for the entire world!"

This is the message brought from the East by A. D. Edwards, recently returned from a tour of the larger cities of the Atlantic Coast.

"Although our products have received a generous welcome in eastern markets," said Mr. Edwards, "I was rather surprised to hear the statement from a leading thinker along merchandising lines who declared that, in his judgment, it would not be long before Los Angeles becomes the fashion center for the entire world. He supported his prediction by pointing out the fact that the stage had for many years lead the fashions in habiliments; and now the films do this. Los Angeles, being the place par excellence for screen production, it is his belief that Los Angeles is certain to become the fashion center, 'supplanting Paris.'"

Mr. Edwards is president of A. D. Edwards & Son, garment manufacturers, specializing in bathrobes of superior quality. Long enjoying deserved popularity upon the Pacific Coast, the products of this house have found righ favor throughout the East. Mr. Edwards modestly declares that the excellent quality of all Los Angeles manufactures has created an easy opening for such merchandise, many eastern buyers stating that owing, perhaps, to our climatic and light conditions, workmanship is more efficient here than elsewhere. Certain it is that a higher class of labor is found here and congenial surroundings, favorable general environment, lead to originality in design and artistic inspiration in color harmony and other requirements for the better products.

ACTRESS SUES AUTO DRIVER IN COLLISION

Declaring she suffered injuries when an automobile in which she was riding struck a freight car on the Pacific Electric tracks near La Brea and Santa Monica Boulevards, Peggy Eleanor Rosander, a motion picture actress, yesterday filed suit in the Superior Court for the recovery of $10,000 asserted damages from Mayme W. Thorne. According to the complaint, which was prepared by Attorneys Milton Cohen and E. L. Davin, Miss Thorne was piloting the automobile and had invited the plaintiff to accompany her on a trip from Beverly Hills to Hollywood. Miss Rosander said she was thrown against the windshield of the machine when it crashed into the freight car. The accident was said to have occurred November 14, 1922.

STRAY SHOT HITS BOY

Nick Cobseff, 13 years of age, was struck in the stomach by a stray rifle bullet yesterday while playing in the 1200 block on East First street. He was removed to the Receiving Hospital where it was found that the bullet had caused only a minor flesh wound. Police are seeking to determine who fired the shot.

DON'T FAIL YOUR PUBLIC SCHOOLS! REGISTER BEFORE MIDNIGHT, APRIL 5

INDUSTRY AWARD IS AFFIRMED ON APPEAL

RIGHT OF COMMISSION TO INCREASE AMOUNT IS UPHELD IN CASE

A decision of the State Supreme Court yesterday held that the Industrial Accident Commission has jurisdiction over an injured workman for 240 weeks after the date of the injury and can change or alter any previous award made during that time. The decision was made in the case of the National Emergency Corporation and the Ocean Accident and Guarantee Corporation seeking a review of an award made by the commission to J. C. Westhalfer, an injured workman.

The commission originally awarded Westhalfer the sum of $1702 for injuries received in December, 1918. At a further hearing the award was raised to $2240. The petition filed by the corporations with the Supreme Court contended that the commission had no right to raise the award. The court yesterday denied the writ and affirmed the award.

THIEVES PICK AUTOS

Eight of Twelve Machines Stolen Are Chevrolet Models

Twelve automobiles were stolen here yesterday, according to the report of the theft bureau of the Automobile Club of Southern California. The list follows:

Chevrolet touring, 352-297; Chevrolet touring, 652-023; Chevrolet touring, 716-434; Haynes touring, 451-039; G.M.C. truck, 22-145 Com.; Ford sedan, 389-644; Chevrolet touring, 606-368; Chevrolet touring, 235-158; Chalmers sport touring, 116-50 P. S.; Chevrolet coupe, 849-942; Chevrolet roadster, 372-496; Chevrolet touring, 999-599.

DELINQUENT IS FREED

Prisoner Protests Inability to Pay Back Alimony

Admonishing him that he should not try to seek court leniency by "hiding behind his mother's skirts," Judge Burks yesterday granted Horace A. Kemp, a salesman, a release from the County Jail where he had been kept for failure to maintain his alimony payments to his divorced wife, Ruth Downey Kemp.

Kemp was sentenced to jail March 26, last, to remain until he made the delinquent payments. At that time he testified he was dependent upon his mother for support. He gained his freedom on a writ of habeas corpus, in which he stated he was without funds and, if compelled to adhere to the court's order, he would have to remain in jail "forever."

PROMPTING IN COURT PENALIZED BY JUDGE

Louis J. Berger yesterday was fined $25 for contempt in Judge Burnell's court because he prompted his brother, J. S. Berger, a fair promoter, who was testifying in his own behalf in a suit in foreign judgment brought against him by George Hillman. The court later remitted $20 of the fine. Hillman was granted judgment in full in his suit for $1022.03, which he declared was due him on a Kansas award against J. S. Berger.

NEW LIGHTS ORDERED

As a result of the filing of a 53 per cent property owners' petition, the City Attorney yesterday was instructed by the City Council to prepare and present an ordinance for the installation of iron ornamental lighting posts on Vermont avenue from Washington street to Slauson avenue.

WOMEN PLAN GREAT EVENT

Elaborate Social Program for Convention

General Club Federation Here in June

Two Hundred Functions Are Arranged

A social program of astounding proportions, perhaps the most elaborate that Los Angeles has ever experienced, was definitely outlined at the meeting yesterday of the local Biennial Board with Mrs. Charles H. Toll, one of the honorary vice-presidents, presiding.

For the entertainment of delegates and guests who will attend the convention of the General Federation of Women's Clubs in June there have already been planned nearly 200 social functions with more to be added.

Mrs. Grantland Seaton Long, chairman of hospitality, announced the reception at the Biltmore for the opening night when there will be eight receiving lines. The most prominent clubwomen of the state will receive. On the first day of the convention, June 3, 1000 California women will lunch together at the Biltmore. From that time on at every event, women from other States will have precedence.

PLAN FOR THOUSANDS

Mrs. J. D. Fitzgerald, speaking for Mrs. Oliver C. Bryant, chairman of luncheons, announced that all arrangements, even to the color scheme for adornment, have been made for two luncheons of a 1000 each, one for $00, one for 600 and one for 500. There will be eleven luncheons seating 400, and ten smaller dinners, elaborate and beautiful, which in all will accommodate 3000 guests. Mrs. Long and her committee have arranged for a Sunday afternoon tea at every one of thirty hotels from 2 until 4 p.m., with Los Angeles women as hostesses.

Literally tons of flowers have already been promised for decorations, according to Mrs. H. H. Kerckoff, chairman of fruits and flowers, but more promises are desired. A request for an ice box large enough to hold a renewed supply each day of 6000 pounds of fruits was requested, the fruit to be given to the delegates.

There will be three large luncheons each day of some degree of formality with toastmistresses, those clubwomen from all over the country who are experts in some phases of the work to speak. At each of these luncheons men and women of nation-wide repute will speak. For instance on June 5 there will be three legislative luncheons with no fewer than 200 guests at each one. Mrs. Edward Franklin White, national chairman of legislation, presiding at the one at the Biltmore and prominent statesmen and lawyers speaking on legislative bills now engaging the attention of Congress.

Mrs. Boyle Workman, who is chairman of excursions, outlined the plans for eleven different trips through Southern California with a barbecue at Laguna Beach typical of Spanish California and a side trip to San Juan Capistiano. The Orange county clubwomen will be hostesses. She is compiling now a booklet describing in fifty words each point of interest in the Southland and 6000 of these will be mailed in the next week or so to that many clubwomen all over the country.

A new appointment was made yesterday as an addition to the local board, that of Dr. Dorothea Moore as local chairman for programs, Mrs. Robert J. Burdette being the General Federation chairman. These two with Mrs. J. F. Sartori, president of the local biennial, will be seated at one table on the platform throughout the convention with the ranking officer, Mrs. Thomas Gerald Winter, president of the G.F.W.C. A dinner in honor of Mrs. Winter will be given on June 8 at the Biltmore. Every member of the local committees who has not reported to the board by the 23rd inst., will be dropped from the list and her place filled, said Mrs. D. L. Murray, chairman of instructions. Already there has been a 90 per cent response with every committee functioning effectively.

ESCAPED MAN BACK FOR SAKE OF JAILER

Sherman Daniels, who escaped from the County Jail March 4, last, gave himself up to Assistant Jailer Miller last night to save Miller from suspension on account of the escape, the prisoner said. Daniels was held on a bad check charge for San Luis Obispo. He said last night he had used the month of liberty in straightening up his affairs and in making good the checks.

BOULEVARD FETE

Lynwood to Celebrate Opening of Completed Section

Formal opening of the Lynwood section of Long Beach Boulevard will be marked by a celebration at Lynwood today from 12:30 p.m. until midnight. Features will include an automobile parade from Lynwood to Long Beach, an aerial parade, an exhibition of fireworks and formal dedication.

Taking part in the dedication at 8 p.m. will be city officials of Los Angeles, Long Beach, Lynwood, Compton and Huntington Park. Dancing on the boulevard will start at 9 p.m.

The section is the first part of the boulevard to be paved its entire width of seventy feet. Plans are being fostered by the Long Beach Boulevard Association to complete the boulevard at this width from Santa Fe avenue, Vernon to Ocean Boulevard at Long Beach.

THEFT OF COSTLY FURS IS REPORTED

In a report to the Hollywood police yesterday, F. D. Hiller, 6523 Hollywood Boulevard, told of the theft of a Hudson seal coat valued at $575 from his apartment. Other valuables valued at approximately $200 also were taken by the thief who entered Mr. Hiller's apartment, he told detectives. A mink fur worth $500 was taken from the home of H. A. Galbraith at 407 North Windsor Boulevard, according to a second report made to the police of the Hollywood division and L. A. Hitchcock of 502 North Windsor Boulevard reported the theft of a valuable watch from his home.

Read the LABEL

BEANS that are not baked are not labeled baked beans. Heinz Baked Beans have "Heinz BAKED Beans" on the label. *They are baked.* That's the reason for their wonderfully sweet flavor. That's the secret of their unbroken jackets, their mealy centers, ease of digestion and body-building nutriment.

There are four kinds of HEINZ BAKED BEANS

Baked Beans with Pork and Tomato Sauce. *Baked Beans* without Tomato Sauce, with Pork (Boston Style). *Baked Beans* in Tomato Sauce without meat (Vegetarian). *Baked Red Kidney Beans.*

HEINZ OVEN-BAKED BEANS

One of the 57 Varieties

PRINCESS ZORAIDA'S EGYPTIAN STUDIO

Princess Zoraida, one of the world's greatest Psychologists, Crystal Gazer, Clairvoyant and Palmist, will now give each patron a test of her wonderful power by gazing through the Crystal into your cup free.

ORIENTAL BAKLAAWY TEA OR COFFEE $1.00

Arrangements can be made for card or Mah Jongg parties or afternoon Teas at the Studio.

Hours, 11 a.m. to 9 p.m. Closed Sundays. Phone 34202. 338 So. Western Ave., Apt. C, Los Angeles, Cal.

How Can A Mirror Lie?

Eight feet away from a mirror a woman with a coarse skin may look beautiful. But when she stands close-up, the mirror does not lie. Real beauty depends on a fine-textured skin—a skin whose pores are as fine as in childhood. And it is this simple truth which Vivaudou of Paris has so well utilized in the creation of his new astringent cream which

Keeps Pores Young

Vivaudou's Astringent Cream makes beautiful by restoring to the pores their early childhood fineness. Result, a smoother, clearer, firmer, finer skin, a skin free from the blemishes common to a pore-enlarged skin. A free sample of this wonder cream awaits you, also a free booklet on creams and their uses. Be sure to get them. Obtainable at stores of Owl Drug Company, Sun Drug Company, and all department and drug stores.

Mr. McCormick's BEAUTY CREAM

A face powder in cream form. Delightfully perfumed. In flesh and white, 50 and 60c the jar. Trial size by mail 10c.

Kirby-Gifford Co. Dallas, Texas.

ALL OUR CANDIES 60c per lb. Worth More

Marie Louise Chocolate Shops

554 So. Hill 3602 W. Washington

TIMES WANT ADS

The shortest distance between buyer and seller.

"Buddy"

$7.50 A Companionable Sport Oxford

In Grey, Fawn, Beige and Suede Leathers

as comfortable as they are attractive. You will find a pair of these oxfords "Buddies" indeed.

Merchandise not accepted for credit or exchange after five days. Retail Shoe Dealers' Assn.

Mandels DISTINCTIVE FOOTWEAR

746 SO. BROADWAY

746 So. Broadway next to Morosco

From Everywhere

. . . Italy . . . China . . . France . . . England have come art wares . . . furniture and appointments to mingle their colorful designs and patterns in lovely profusion at the Mary Louise.

The Italian Garden might be a romantic spot overlooking the canal in Venice.

The Chinese Room brings a real breath from the Orient.

French dolls give their dainty Parisian touch to so many gay luncheons . . . wares from England . . . linens from Belfast . . . all form a background that makes the Mary Louise so interesting . . . so out-of-the-ordinary and so cosmopolitan.

The Cotterill Sisters' Trio is giving some delightful "dinner musicals" every evening from 6 to 8 o'clock.

Special dinner Thursday and Sunday evenings.

Fashion promenade by the New York Store mannequins every Thursday during the luncheon and dinner hour.

Afternoon Tea in the Italian Garden.

Mary Louise

Opposite Westlake Park. Telephone Drexel 0031

West Seventh at Lake

Special Announcement

K. A. Bistany's

Quarter of a Million Dollar Stock of

Oriental Rugs

Which Have Been Withdrawn From Sale at

Barker Bros.

Owing to Change of Plans will be Sold

At Auction

Today and Tomorrow at 2:30 and 8 P. M.

Positively Last 2 Days

This stock, valued at $250,000.00 consists of the Finest Kashans, Sarouks, Kirmanshahs, Persian Silks, Chinese, etc., all personally selected by Mr. Bistany of New York City and Buffalo, N. Y., on his yearly trips to the Orient.

Mr. Bistany is one of America's leading importers of Oriental Rugs.

This is undoubtedly the greatest rug opportunity Los Angeles has ever had.

IN

The H. Taylor Curtis Galleries

1007 W. Seventh Street

(Next to Hepner's)

SKIPPER SAVED IN BOAT BLAZE

Capt. Morris Escapes Death in Fire Off Beach

Flames Destroy His Fishing Smack, Ursula

Officer Quits Burning Craft in Small Box

A deep-sea fishing smack, the Ursula, one of a string of four boats operated from the municipal pier at Santa Monica, was completely destroyed by fire a mile north of the pier early yesterday morning and the owner, Capt. T. J. Morris, narrowly escaped with his life when he was forced to abandon the burning ship and take to the water.

During the night the boat, which was anchored near the pier broke loose from its moorings and drifted out to sea. Capt. Morris in a small boat rowed out to the Ursula intending to bring it back to the pier. While endeavoring to crank the gasoline motor a backfire suddenly ignited the whole of the engine-room. Capt. Morris was severely burned and was forced to quit the boat in a small box.

A dense fog made it impossible for persons on the shore to distinguish the size of the ship and it was first believed to be a freighter plying between Puget Sound and Los Angeles Harbor. Fishermen from the Santa Monica pier and also from Venice put out to sea and rescued Morris, who was up to his knees in water. He had donned a life-belt believing he would be forced to abandon his improvised raft.

The Ursula, a sixty-foot craft, was built in 1920 and was the first pleasure boat to be operated from the Santa Monica municipal pier. It had a carrying capacity of fifty passengers and a displacement of thirteen tons. The fishing smack was valued at $5000 fully covered by insurance.

Need for Art in Everyday Life to be Told Students

Formation of a new organization to be known as "Friends of the University of California in Los Angeles" with the avowed purpose of furthering the appreciation of art by students at that institution, was announced yesterday. Famous lecturers are to be brought before the student body to explain the need of art in daily life and other objects of the association.

Temporary officers elected for the body are: Mrs. Joseph Sartori, president; Mrs. Arthur S. Heineman, vice-president; Miss Eleanor Otis Booth, secretary. Other officers included Edward A. Dickson, David T. Babcock, Clinton E. Miller and Gurney E. Newlin.

"The Friends" plan to found a loan library of prints and reproductions of accepted masterpieces of art for the use of the students.

The first exhibition to be staged by the friends will be held in the Fine Arts Building at the University Sunday, the 6th inst., where they will have a private view of portraits by Mrs. Winifred Rieber. The exhibition will remain open until April 11.

MAN TREATED FOR SLASHING HIMSELF

STRANGE CASE MAY BE DUE TO VICTIM'S LOSS OF BLOOD BY SAIÆ

Obsessed with the idea of making capital out of his body, according to the police, a man giving the name of Emil Bittner, 30 years of age, of, 1259 East Sixth street, was treated at the Receiving Hospital yesterday morning for self-mutilation.

According to Detective Lieutenants Thompson and Whaples, Bittner had been in the practice of selling his blood to various hospitals at $50 a pint. It is the belief of the police that due to this asserted practice Bittner's mind became slightly deranged, causing him to mutilate himself. After being given emergency treatment, he was transferred to the General Hospital.

Bittner was brought into the hospital from his room by Officer Remmerde, who was called by the landlord. Further investigation of the strange case is being made by the detectives.

SERVICES TOMORROW FOR G. A. BROBRICK

PRESIDENT OF CHEMICAL COMPANY TO BE LAID TO FINAL REST

Funeral services for G. A. Bobrick, president of the Bobrick Chemical Company, will be conducted tomorrow at 10 a.m. at the Cathedral Chapel, Green street, with burial private. Mr. Bobrick, who was 64 years of age, died Wednesday night after an illness of several weeks.

He was born in Russia, came to America in 1882 and to Los Angeles in 1897, and was a chemist and inventor of note; a widely used adjustable school desk was of his design. His uncle was Governor-General of Finland in 1905 and was assassinated by Reds.

Mr. Bobrick leaves his widow, Mrs. Mary E. Bobrick, one son, Arthur L. Bobrick of New York City, and one daughter, Mrs. Albert Wright of Los Angeles.

CO-OPERATIVE CLUB TO HEAR ANDERSON

Judge Arthur Keetch will be chairman of today's luncheon of the Los Angeles Co-operative Club at Paulais', and W. H. Anderson will speak on "Civic Inertia." Musical numbers will be given by Hugo Kirchhofer. As Friday is the last day for registration for the spring primaries, club members who attend the luncheon will be fined if they cannot produce their registration certificate.

OFFERS SELF TO FILMDOM

French Girl Writes Travelers' Aid Telling of Her Desire to Invade Hollywood Studios

A "pretty and elegant" French girl, who can "cut dresses, cook in succulent manner" and do other things equally well, has written to the Travelers' Aid Society from Libourne (Gironde,) France, for a position as a motion-picture star.

The letter was received by the society yesterday.

It reads in part:

"Excuse me taking the liberty to write you. Here are the causes. I hope you to procure me a situation of a cinematographic actress amid your acquaintances. I wish to turn a great vedette of the American screen. I already wrote to directors of films. I said to them: I wish to do film my novels and tales. They wrote them four years ago for my personal pleasure and the delight of a student girl, a friend of mine. We wished to possess our own tales after we should have to make film these novels.

"I wish to take these intentions again chiefly in order to see what it becomes of a prediction. It was made to me by a Shintoist priest and it is—after comes the thirtieth year of your life—what gold, what gold. You gain a fortune as never woman gained.

"Here are what recently wrote to a cinematographist of New York:

"My films are chiefly love films. They deep and psychologically study the feminine love especially the French love with regard the American. My first novel and consequently film is "Love! The Sun of Life."

"It will be an unprecedented success because it is:

"(1.) Completely inedited and entirely original.

"(2.) The film alone having the authoress amid the actresses since I wish to play in a chief part.

"(3.) The deep analysis of the French commons with its failings, qualities, virtues, oddities, etc.

"(4.) Chiefly a love story. The story of the feminine fidelity towards a love alone, of the triumph won on forgiveness by remembrance and recognition.

"(5.) A Franco-American film. The heroes of two choice loves are two young men of the U. S. A. The love is very high, esthetic and pure. One episode shows an historical personage, a French literateur at his first love with Mlle. Elvire-Yolaine de Monterby (authentical event which learnt by papers of family.)

STUDY OF BEAUTY

"(6.) The study of the beauty-importance in love.

"(7.) A film of exportation. No people will be shocked by the sentiments shown in the film.

"(8.) A film evocating 'The Song of Waiting.' In four of my films the personages sing a love song which they composed for themselves. 'Tenderly Enlaced,' is written for an hesitation waltz.

"(9.) On unprecedented luxury in the decorations. Hall of the Jewels, museum of the pearl tapestries, love-duet in the bay of Along, etc., etc.

"(10.) A film of colossal publicity, for instance: Come and see the little queen of the Sweetpearls tomorrow, the States will sing: 'Tenderly Enlaced.' Pretty men! do not come to see 'The Sun of Life!' The choice of love of the greatest queen was for an ugly man! (authentical event.)

"I pray you, dear sir, to receive with my thankings the assurance of the affectionate sympathy which every Frenchman feels since the war for the citizens of the United States.

"JEANNE MARIE VRILLAUD
Address: Mlle. Y. M. Vrillaud, 21 Rue de la Marne 21, Libourne (Gironde) France."

The society replied to Mlle. Vrillaud informing her that the market for stars is somewhat overcrowded already and advising her to stay home and confine her efforts to "comedies of the drawing room" in many of which she said she had appeared.

THEOLOGY INVOLVED IN STOCKS

Religious Discussion is Recounted by Witness in Brokerage Hearing

The discussion of subjects pertaining to religion in connection with stock transactions was added yesterday by A. H. Kerr, retired manufacturer of Riverside and Los Angeles, to the stories of card parties and social affairs that are being told to State Corporation Commissioner Daugherty in a hearing conducted by him on the application of Mrs. Jennie B. Kinser for the revocation of J. V. Karelsen's and A. Founier's broker permits.

At yesterday's hearing Mr. Karr described his friendship with Mr. Karelsen as beginning about three years ago, when the broker interested him in the Christian Fundamental League, a charitable and religious organization.

Last June Karr declared that Karelsen visited him. "I don't want to talk religion now," he said Karelsen told him. "I'm in a hole and want to talk business instead."

"He said he had underwritten $300,000 worth of stock of the First National Loan and Discount Company and was afraid he would not be able to meet the notes coming due," Karr testified.

Karr explained that he purpurchased $25,300 worth of the company's stock with the understanding that Karelsen would sell the stock before the close of November.

In answer to a question by Deputy Corporation Commissioner Praul, Karr said he still holds the stock.

The application for revocation of the brokers' permits was filed by Mrs. Kinser in which she asserted that she was induced to part with $77,000 worth of stock for approximately $27,000 of the discount company's stock.

Boy Rangers in Test as Bakers of Flap-jacks

A flap jack baking contest for prizes among boys enrolled in the Western Rangers will be one of the features of the program tomorrow afternoon at the future home of the rangers at 4900 South Pasadena avenue.

A roping contest for a silver loving cup presented by Bill Hart, film star, will be another feature. The program will mark the opening of the campaign to raise a $50,000 fund for the purchase of the former estate of Senator Nathan Hale, which will be used as a clubhouse for the boys in the organization.

CONFERENCE HELD ON TRAFFIC SURVEY PLAN

CITY COUNCIL, SUPERVISORS AND ELECTRIC RAILROAD AGENTS IN MEETING

A conference between the Board of Supervisors, representatives of the City Council and electric railroads of the city and county was conducted yesterday relative to the proposed employment of Maj. R. F. Kelker, widely known traffic expert of Chicago, to devise a comprehensive traffic system for the city and county.

Although no decision was announced by the Supervisors, it is understood they are favorable to the proposition and will agree to bear their proportion of the total cost of $15,000 asked by the expert to conduct the survey.

CHEATER OF PRISONS IS SENTENCED

Albert M. Stewart Sent to San Quentin Again for Forgery

Albert M. Stewart, known to police under the alias of Zethie Saunders, went back to San Quentin for the third or fourth time yesterday. This time he was sent up by Judge Kestch of the Superior Court for from one to fourteen years on a charge of forgery.

Stewart was arrested first in 1921 on a burglary charge but managed to worm his way out of the detention ward of the General Hospital and escaped. He was rearrested and sent to San Quentin but broke out of prison on October 14, 1921, and again vanished. Again he was rearrested and again escaped from San Quentin. Some months after this last escape the elusive burglar and check forger was again arrested in Portland.

The same story was repeated with slight variations. While being taken back to San Quentin Stewart gave his guard the slip at Weed and vanished. A short time later he was arrested at El Paso but Detective O'Rourke, who was bringing him back, refused to play tag with him. When Stewart attempted to escape from the train the officer promptly shot him through the arm.

Stewart again found himself in the General Hospital. A few days before he was to appear in court the hospital authorities found he had taken a number of bricks from the wall near his cot in preparation for another escape. He was then transferred to the County Jail.

VENTURA BOULEVARD CHAMBER ORGANIZED

NEW BODY WILL FUNCTION FROM CALABASAS TO UNIVERSAL CITY

Organization of the Ventura Boulevard Chamber of Commerce was effected at a meeting of business men and property owners yesterday at the Clark Hotel. The new body will function over the district between Universal City and Calabasas, a distance of twenty-seven miles.

Joseph W. Tanner was named as manager. Offices will be at Sherman Way.

Projects to receive the attention of the body include the widening of Ventura Boulevard to ninety feet and the improvement of Cahuenga Boulevard.

At the next meeting at the Clark next Thursday noon nominations for the twenty-five directors will be presented.

MRS. ESTEBAN CANTU SUES FOR INSURANCE

SAYS COMPANIES REFUSED TO PAY HER LOSSES IN JEWEL ROBBERY

Mrs. Ana D. Cantu, wife of Esteban Cantu, formerly Governor of Lower California, filed suits against three insurance companies yesterday seeking $15,000 damages. The firms, each of which is sued for $5000, are the Fidelity and Casualty Company, the National Surety Company and the New York Indemnity Company.

Mrs. Cantu asserts each of the companies insured her home at 715 South Hobart Boulevard against burglary. She says her home was entered on the night of June 20, 1925, and jewelry worth $19,000 taken, but that the insurance companies refused to pay her loss.

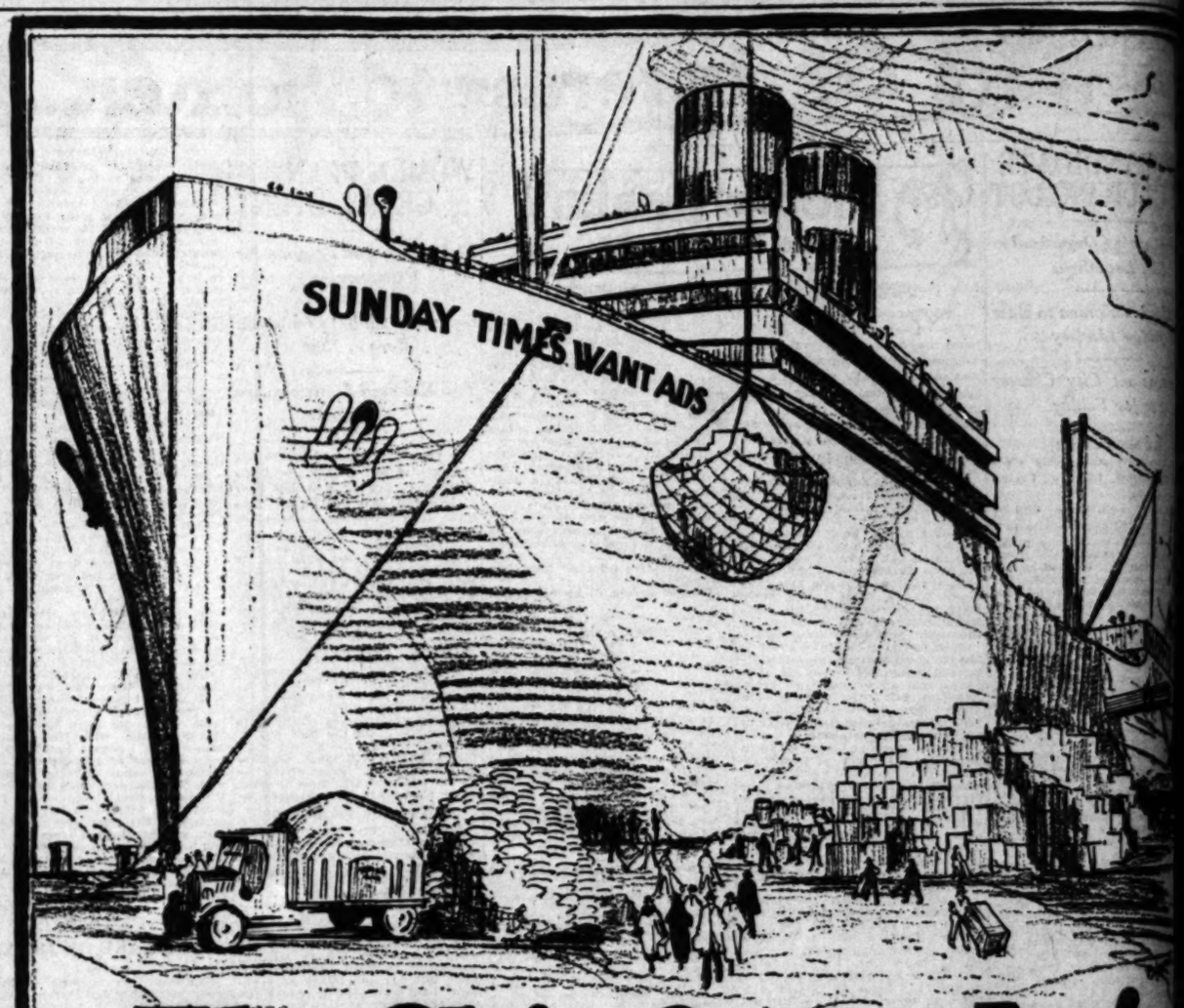

The Ship Comes In!

Each week the giant liner, "Sunday Times Want Ads," brings teeming activity to the Southland. Thousands of telephones begin to ring; thousands of letters are written; thousands of business offices are filled with purchasers.

Watch for its arrival Sunday morning, April 6—the largest want ad ship in the world. Its cargo contains approximately 10,000 consignments for the people of Southern California, including—

Used Cars—the pick and cream of the used car market—all makes—all body styles.

Business Opportunities—from small ones requiring but a few hundred dollars up to banks and wholesale houses.

Rentals—the city's best available rooms, apartments, flats, houses, etc.—each list conveniently grouped according to districts.

Real Estate—lots, homes, business and industrial property; county, suburban, beach and income property; exchanges of all kinds.

Employments—for men and women experienced in all lines of work—store, office, selling, trades, factory, restaurant, hotel, domestic and miscellaneous.

Miscellaneous For Sale—furniture, household goods, musical instruments, machinery, office and store equipment, etc.

Phone Sunday Times Want Ad Copy Today

As an advertising patron of the big Sunday Want Ad ship, you can co-operate in the task of transporting and selling millions of dollars worth of merchandise by sending or phoning Sunday want ad copy today or Saturday morning!

Times Main Office, Broadway at First—Times Branch Office, 621 So. Spring St.

Telephone MEtpoltn 0700

Times Want Ads

UPSETS STAGE PRECEDENTS

Nancy Lane, Member of Distinguished Family Starts Theater Career With Humility

(Illustration on Picture Page)

If Nancy Lane, daughter of the late Franklin K. Lane, Secretary of the Interior during the Wilson administration, could have her wish, the reviews of "All Alone Susie" which is to open Sunday at the Majestic Theater, would simply list her under the heading, "Others in the cast were . . . ." She feels that her place in the play is negligible, and she doesn't want her picture in the paper. Thus in one sentence Miss Lane breaks all the precedents of the stage and becomes an object of wonder and admiration.

When confronted yesterday by a Times reporter and photographer Miss Lane withstood every argument possible until faced with the alternative of having her picture taken or being rude. That was too much. Her innate politeness and the background of her girlhood overcame her reluctance and the picture was taken.

About her role in the play, "All Alone Susie," Miss Lane showed the same reluctance. "It's all about a funny little old maid. I'm just an old friend. Why I don't even appear in the first act at all. I can hardly be noticed among the others. That is why it is so silly to say anything about me."

This modesty isn't a pretense. It is the genuine article. It has come from an excellent sense of values on her part and a wish to succeed on her own merit. Miss Lane has always been interested in dramatics and since her divorce some months ago from Philip Kauffman of Washington, D. C., she has gone into her study more seriously. Recently she played with the Berkeley Community Players and with Margaret Lawrence in "Secrets" in San Francisco. And now "All Alone Susie" in the person of Miss Lawrence has brought Miss Lane to Los Angeles.

All that Nancy Lane wishes is a chance to quietly work her way up as an actress. She isn't laboring under the conception that her ability is to startle the world. She won't even talk about it. But she has three invaluable assets—charm, grace and modesty, and the greatest of these is modesty.

Constant Shift in Traffic Laws Arouses Mayor

Mayor Cryer yesterday announced that he intended to call a halt, if possible, on the habit of the City Council in adopting daily changes in the traffic ordinances.

"Almost every day," said Mayor Cryer, "I receive some sort of new amendment to the traffic ordinances. This is very confusing to motorists and even the police have not sufficient time to digest the new measures before additional and different regulations are enacted."

The Mayor said that he may send a special message to the Council.

CHAPLIN SURGEON IN DEN

Says Film Star's Wife Should Blame Any T Over Nose on Failure to Follow Orders

If the nose of Mrs. Minnie Chaplin, wife of Syd Chaplin, came from under the surgeon's knife not only disfigured but [illegible] nently marred, it was due to her refusal to follow instructions [illegible] to his carelessness and negligence, declared Dr. Robert Griffith surgeon, in an answer filed yesterday to Mrs. Chaplin's suit for damages as a result of the operations.

Dr. Griffith admitted that Mrs. Chaplin engaged him to remodel a dip at the end of her nose, and that operations upon said organ were performed on January 7, January 29 and February 23, last.

At the last operation performed in February, Dr. Griffith asserts, Mrs. Chaplin refused to allow him to perform it in the manner he believed to be necessary. He also denies that he was negligent or careless at any time in any of the operations or that he carelessly removed flesh from the bridge of Mrs. Chaplin's nose.

He further denied that in consequence to the operations her nose "became sunken in places" or that "the tip of her nose dropped," as had been alleged in Mrs. Chaplin's suit.

Dr. Griffith admits that Mrs. Chaplin's nose became [illegible] swollen and sore but [illegible] was not due to his [illegible]

Not only did Mrs. [illegible] to co-operate in the [illegible] says Dr. Griffith's answer, consulted another physician without consulting him [illegible] the second physician to remove bandages and examine the [illegible] of her worry.

Dr. Griffith declares that the course of treatment he [illegible] had been followed to the [illegible] fection would never have [illegible]

Dr. Griffith's answer was filed by his attorney, W. H. [illegible]

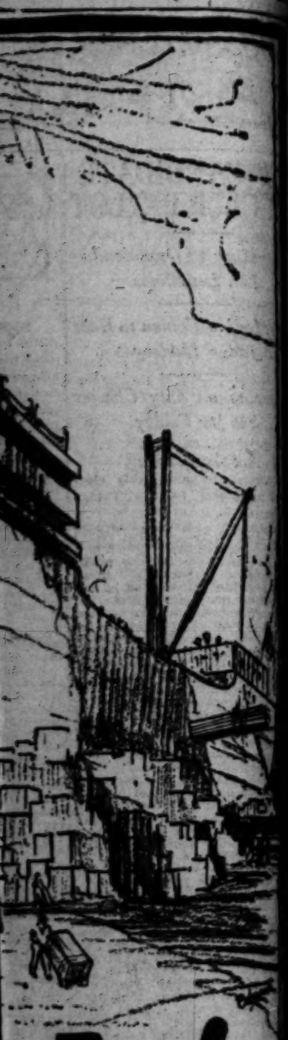

...TION STUDIES CONSTITUTION

...States Show Great ...terest in Contest

...Hundred Schools Are ...tered in Oregon

...d Students Enrolled Total 125,000

...National Oratorical Contest, ...has stimulated the study ...Constitution among more ...,000 high school pupils in ...California, with at least ...ent of that number writ... on the basic law of ... has attracted no less at... in other sections of the ...cording to reports com... Prof. A. F. Blanks, contest ...r for this territory.

...Grout, superintendent of ...of Portland, writes that ...ition in the National Or... Contest has been made a ...of the regular work in his... civics in the Portland ... with credits granted as in ...matics. He states that ...ools in Oregon have entered ...test and that 15,000 ora... are being prepared or have ...ared.

...Mississippi comes a re... that the final elimination con... for that State has already tak... with three champion or... chosen to represent Missis... in the interstate contest in ... Mississippians will meet ...ntestants of Louisiana, the ...to represent the southern ...in the zone contest to be ...held in Kansas City in May. ...ctions for the final elim... contest to determine the ...ker in the schools of ... is reported from Birm... Alabamans are pre... elaborate program for ... in which Gov. Brandon, ... the State Supreme ... delegates from ten Con... districts will take part. ...ecial dispatch of Richi... the closing of the ... for Virginia, with more ...h schools in that State rep... and 4700 pupils writing ... The paper takes occas... to express its satisfaction ed... the interest shown in ... Constitution, suggesting that ... Virginia was the home of ... prominent English settle... in America, the study of the ...tion is as essential in that ...commonwealth as in the "rawest ...most radical State."

...ONYNGE'S ...ODY TO BE ...CREMATED

...ral Services Today ...Pioneer Banker to be ...Presbyterian Church

...Final services for W. A. ..., pioneer banker of Los ..., who died suddenly on ...day when stricken with ...al hemorrhage, will be con... today at 2 p.m. at the ...Adams Presbyterian Church, ...Adams street near Vermont. ...J. R. Fishburn, pastor of the ..., will officiate. Following ...services the body will be ...to a crematorium.

...a score of years Mr. Bo... was actively identified with ... in Los Angeles and was ... and president of the ...cial National Bank. He ...was a member of the direc... of other banks here and in ...Northern California.

...1897 Mr. Bonynge came to ...Angeles from Texas where he ...was engaged in the insurance ...business. In addition to his bank... interests he also was con... with other commercial or... tions.

Mr. Bonynge leaves a widow, ...Margaret Bonynge; two sons, ...W. Bonynge, 419 South ...Commonwealth avenue, and W. A. ..., Jr., Altadena banker.

...ettlement of ...rolley Damage ...uit Indicated

...Stating that a settlement had ...been reached out of court, the case ...of Julia H. J. Henderson ...the Los Angeles Railway ...Company was stricken from the ...calendar when it was called for ...trial yesterday in Judge ...Wood's court.

...The case was considered an im... one from a legal stand... as it involved the question ...whether a traction company ...could be held liable for damages by ...carrying more passengers to an... car than can be accommo... with seats.

...Mrs. Henderson sued the rail... company for $10,150 damages ...in which she asserted she re... June 9, 1923, when a car ...on which she was a passenger, ...crashed, hurling her ...against the rear wall of the ve... She contended the company ...was negligent in permitting the ...car to become overcrowded and ...in failing properly to provide ...cars with seats. In an ...answer to the suit, the traction ...company stated that if the plain... became a passenger when the ...car was overcrowded she did so ...voluntarily and therefore as... the risk of possible injury ...to her own knowledge. The de... further contended that probable ...injury was to be anticipated at ...the time Mrs. Henderson boarded ...the car.

...a Wilson in ...Genoa Is Given ...Mark of Fascist

...BY STAFF AND ASSOCIATED PRESS! ...GENOA, (Italy) April 3.—The ...statue of former President Wilson ...last night removed from the ...Wilson, named for him when ...visited Genoa after the World ...War, and that of Nicola Banser... founder of the Fascisti sec... in Paris, was erected in its ...place, surrounded by a laurel ...wreath.

...RGEON IN DENIA...

...fe Should Blame Any Tro... Failure to Follow Orders

...Mrs. Chaplin, wife of Syd Chaplin, film ...actor's knife not only disfigured but ...her refusal to follow instructions and ...prudence, declared Dr. Robert Griffith, ...yesterday to Mrs. Chaplin's suit for $1... operations.

...Mrs. Chaplin dropped," as had been charged ...Mrs. Chaplin's suit.

...Dr. Griffith admits that ...Chaplin's nose became ...swollen and sore but declares ...was not due to his carelessness.

...Not only did Mrs. Chaplin ...to co-operate in the last operation, ...says Dr. Griffith's answer, but ...consulted another physician before ...the second physician to remove ...bandages and examine the nose ...of her worry.

...Dr. Griffith declares that the ...course of treatment for the ...had been followed to the letter ...fection would never have resulted.

...Dr. Griffith's answer was filed ...his attorney, W. H. Dehm.

This Store Keeps Open All Day Saturday

Vogue-Royal Patterns

J. W. Robinson Co.

Pictorial Review Patterns

Store Opens 9 A. M.—Closes 5 P. M. Seventh at Grand Telephone BRoadway 4701

Coats at $37.50

IN mixtures, tweeds, Teddy Bear Cloth and many other serviceable fabrics are these coats effected by the lowered prices.

Following loose informal lines they interpret studied carelessness in a delightful manner, needing not even the modest price of $37.50 to make them most desirable.

THIRD FLOOR

Greeting Cards for Easter

A GREETING Card especially on such occasions as the Easter Season costs so little and means much to far-away friends and closer ones too.

To select an appropriate greeting will be a very simple task at Robinson's. They are here in new colorings and with greetings suitable for any member of the family. Parchment folders done in soft bronze tones are among the newer cards this year. The prices begin at just 5c for the cards.

Here also may be found paper napkins and decorated crepe paper for the children's Easter Party, as well as Tally Cards and Place Cards for the bridge tea and luncheons. Beginning at 35c a dozen for tally cards.

FIRST FLOOR

Children's Lisle Socks 50c and 75c

ON Saturday, Robinson's will offer two splendid groups of Children's and Girls' Socks, interestingly priced.

In one group will be Socks in half and three-quarter lengths—of fine lisle in plain shades of pink, yellow, beige, Cordovan, red, camel, pongee, beaver, black and white. At 50c a pair.

And in another Socks of lisle with fancy colored tops, in black, white, Cordovan, pongee, camel, red and romper. At 75c a pair.

Included in both groups are sizes from 6 to 10.

FIRST FLOOR

Shoes for Playtime

MADE especially for Robinson's for the good of children's feet were these comfortable brown oxfords. Their durability is assured by the horsehide leather of which they are made and welt soles, and their comfort by the flexible soles, soft toes and spring heels.

Sizes 4 to 8 are $3.75.

Sizes 8 to 11 are $4.25.

Sizes 11½ to 2 are $4.75.

THIRD FLOOR

Bungalow Dresses $1.25

SO exceedingly moderate is the price which will secure these attractive fresh Morning Dresses that Saturday shoppers will have to come early to make their selections.

In appliqued designs on crepes of blue, yellow, pink and green. Ginghams, flowered, checked or plain and trimmed with braid.

The incomplete size range accounts for the lowered price of $1.25.

FOURTH FLOOR

Exceptional---Coats at $27.50 - $37.50 - $47.50 Saturday--Not Today

COATS of decided beauty for Springtime wear. And in so many of the new styles. Of a fineness of fabric and distinctive cut which announces their right to belong to the better class of coats displayed this season. Yet they take for Saturday these very, very low prices.

Bespeaking comfort and utility, in their informal lines and warmth enough for cool spring days and chill summer evenings, their introduction into the springtime wardrobe cannot but be a most fortunate one.

Sports Coats, at $27.50

THE price does not indicate the very high quality of these good-looking coats for sports wear. They are well-tailored and completely lined with heavy silk crepe.

In tweeds and homespuns, some are belted, with patch pockets, others beltless and for Saturday—$27.50.

THIRD FLOOR

Merchandise will not be accepted for credit or exchange, unless it be returned within five days from date of sale, accompanied by sales check, and in the same condition as when purchased.

J. W. ROBINSON CO.

Member of Retail Dry Goods Association.

EASTER

Attractive favors and novelties for Easter festivities—luncheons, teas, dinners and children's parties will be found in an almost endless variety of artistic designs at Robinson's.

FIFTH FLOOR

Frocks of Flannel and Velours, $25

FROCKS of unmistakable correctness for sports. And as satisfying to wear as they are correct. So well tailored in the boyish mode that they announce their newness by their jauntiness and freedom of line.

Flannels in soft plain colors. Flannels in checks and plaids. Flannels in vivid, dashing blazer stripes as gay as the season itself.

And checked velours a little more conservative for morning shopping trips and street wear.

And of no little importance is their fascinatingly low price. At just $25 Saturday.

THIRD FLOOR

Girls' Frocks Of Linen and Voile

CRISPLY youthful linens and soft graceful voiles are of decided correctness for the young girl's wardrobe. Adapting colors characteristic of the season itself.

Trimmed daintily with eyelet embroidery, organdie or val laces and for the girl from 6 to 16 they begin at $8.50.

FOURTH FLOOR

Girls' Plaid Sports Skirts— $5.95

OF great importance to the school girl and the girl who is in need of a skirt for sports wear are these of plaids and stripes.

Well-pleated models. Some are attached to bodice waists and others to bands. Specially priced for Saturday at $5.95.

FOURTH FLOOR

Coats at $47.50

AMONG these, one finds coats to meet most exacting tastes. Coats which are made from fine materials (many imported.)

New shades of gray, tan, beige or brown are used in these silk lined coats which employ buttons and stitching for their simple trimming. Of especial interest at $47.50.

THIRD FLOOR

White Skirts of The New Woolens

WHETHER the skirt be wrap-around or pleated, white woolen materials are tremendously in favor. And at Robinson's they are of flannel or wool Canton Crepe, some tucked, some button and stitching-trimmed by way of variety.

A new skirt has a panel front and back and knife pleats on the side, giving a slender silhouette combined with ample fullness. Beginning at $10.50.

THIRD FLOOR

Scarfs For Tailored or Sports Wear

THE popularity of a bright-colored scarf makes it almost indispensable for the tailleur and sports costume.

Scarfs of heavy crepe with reversible colors and fringed ends, others with Mah Jongg emblems, some of fancy silks and Bakst prints. Such a variety of dashing colors from which to choose that it will be difficult to limit oneself.

Prices begin at $5.00.

FIRST FLOOR

Tailored Neckwear $3.50 a Set

OF linen and pique are these smartly tailored Collar and Cuff Sets to freshen up a frock or to complete a tailored costume.

With V-necks, tuxedo and buster collars, some are edged with narrow lace and others have rolled hems.

They are priced as low as $3.50 for a complete set.

FIRST FLOOR

Light Frocks For Tiny Girls at $3.50 and $5

THESE tiny Frocks must have borrowed their tints from a spring garden — and their fabrics from thistledown. So colorful and so delicate are they.

Yet for all their loveliness, very low in price for Saturday shoppers.

Some are afluff with many ruffles. Others hang in slightly flaring lines straight from the demure, round little neck. Others are long as to waist and quite brief as to skirt.

Of crisp organdies and fine voiles, in blue, pink, yellow, tangerine and similar shades. And sizes from 2 to 6 years.

The Voiles are priced at $3.50.

The Organdies at $5.00.

FOURTH FLOOR

Special Announcement

K. A. Bistany's

Quarter of a Million Dollar Stock of

Oriental Rugs

Which Have Been Withdrawn From Sale at

Barker Bros.

Owing to Change of Plans will be Sold

At Auction

Today and Tomorrow at 2:30 and 8 P. M.

Positively Last 2 Days

This stock, valued at $250,000.00, consists of the Finest Kashans, Sarouks, Kirmanshahs, Persian Silks, Chinese, etc., all personally selected by Mr. Bistany of New York City and Buffalo, N. Y., on his yearly trips to the Orient.

Mr. Bistany is one of America's leading importers of Oriental Rugs.

This is undoubtedly the greatest rug opportunity Los Angeles has ever had.

IN

The H. Taylor Curtis Galleries

1007 W. Seventh Street

(Next to Hopper's)

KITTLE'S STORY ACCUSES FOUR

May Mean New Indictments in Arcadia Hold-up

Names Frank Sullivan and "One-Eyed" Tom Gray

Other Two Are Eddie Burns, "Little Mac" McMahon

Additional evidence concerning the robbery of the First National Bank of Arcadia and the subsequent disposal of money orders and bonds stolen with the loot of $10,000 has been gathered by the Sheriff's office, it was learned last night, and probably will be placed before the county grand jury. Eight men, among them Hubert Kittle, former investigator, have been indicted in connection with the case. Other indictments may follow the presentation of the additional evidence, it was believed.

The hunt for Frank Sullivan, declared to be the leader of the gang of gunmen implicated in the robbery, received a fresh impetus yesterday following the announcement that Sullivan was accused of being the instigator of the crime in a statement made by Kittle to Superintendent of Criminal Investigation Harry Wright of the Sheriff's office.

FOUR ACCUSED

Kittle directly accused Sullivan, Eddie Burns, "One-Eyed" Tom Gray and "Little Mac" McMahon of being the gang which staged the Arcadia robbery, for which three Mexicans are now serving terms in San Quentin penitentiary. Gray is now in the Oregon State prison. Burns, Sullivan and McMahon are being sought.

Kittle also declared that he had no part in the cashing of $1920 worth of American Express Company checks at Tijuana, San Diego and Los Angeles. The responsibility for this Kittle placed upon the shoulders of Daniel G. MacGregor, now held in the County Jail on a charge of receiving stolen property. Kittle went into elaborate detail concerning his trip to San Diego in May, 1922, with MacGregor when the checks were cashed, and admitted receiving $500 from MacGregor, but asserted that it was in payment of a debt. Kittle has been indicted on a charge of receiving stolen property in connection with the cashing of the checks.

SAYS TRIO ADMITTED JOB

Gray, Sullivan and Burns, said Kittle, told him themselves that they had robbed the Arcadia Bank, and described the transaction in some detail. Two cars were used, the statement said, a small one driven by Burns, with Gray, in which they escaped from the bank, later to be picked up by Sullivan, who followed in a large car. Gray fired several shots into the small abandoned car to disable it. The bullet holes in the car, which was found in a dry wash, puzzled investigators.

Kittle is still in the County Jail in default of $25,000 bail.

James "Buck" O'Neal, arrested in the round-up of the Provident Loan Association robbers, but charged with robbery of the Norwalk State Bank, was sentenced to serve from one year to life at San Quentin by Judge Shenk of the Superior Court yesterday. The charge against O'Neal was changed from first to second-degree robbery with the consent of Dep. Dist.-Atty. Burke, prosecuting the bandit, after the latter's attorney made the statement that he had given Sheriff Traeger valuable information in regard to the robbery of the Arcadia Bank. O'Neal waived time for sentence.

WILLIAM E. GRAHAM SERVICES CONDUCTED

HOLLYWOOD LAND OWNER AND FORMER LUMBER MAN IS BURIED

Funeral services were conducted yesterday afternoon at the Strother & Dayton chapel on Hollywood Boulevard for William E. Graham, philanthropist and property owner of Hollywood, who died Wednesday morning at the Pacific Hospital after a short illness. Burial was in the Hollywood cemetery. Services were under the direction of Hollywood Commandery, No. 56, Knights Templar.

Mr. Graham, who was 59 years of age, leaves a widow, Mrs. Mamie K. Graham, one son and three daughters. He came to Los Angeles from Arkansas where he was interested in the lumber business. He had large holdings on Hollywood Boulevard and Western avenue.

FALLS THREE STORIES, ONLY SLIGHTLY HURT

Severin Anderson, 50 years of age, a bricklayer employed on a new building at Hollywood Boulevard and Ivar street, fell three stories from a scaffold to the ground, but suffered no serious injury. When Anderson missed his footing and dropped, a fellow-workman called the Hollywood police ambulance and he was taken to Ferry & Dickey's Hospital in Hollywood. An examination revealed no injury except slight bruises. Anderson landed in a pile of sand. Anderson returned to his work after leaving the hospital.

DOLLEY HERE FOR INDEFINITE STAY

CHIEF OF FEDERAL DRY LAW FORCES IN CITY ON REGULAR DUTY

Harold H. Dolley, chief of the Federal prohibition field forces in California, came to Los Angeles yesterday from San Francisco for an indefinite stay. He said his work here will be in the regular course of business incident to the work of the dry force.

The Federal grand jury will take up again next Tuesday its investigation of charges that the affairs of the Los Angeles office of the prohibition department were conducted in an irregular manner during the time Dolley was in charge. Dolley had not been subpoenaed as a witness. It is expected the jury will complete the investigation Tuesday. Witnesses have been examined on various occasions during the last several weeks.

TWO YEARS FOR WHITAKER

Washington (D. C.) Attorney Sentenced in Stolen Auto Case; Partner Sent to Jail

Federal Judge James yesterday sentenced Norman T. Whitaker to two years at Leavenworth on a charge of violating the Dyer Motor Vehicle Act. He sentenced Harry Drexel, indicted with Whitaker, to one year in the County Jail at Riverside. Whitaker was convicted last week. Drexel pleaded guilty and appeared as the chief government witness against Whitaker.

Whitaker, a patent attorney of Washington, D. C., told the court the charge against him was the outgrowth of persecution by an insurance company which resented a suit filed by Roland Whitaker, a brother, to collect insurance on a burned automobile. He insisted that his trial had not disclosed any evidence to show he knew he was traveling in a stolen automobile when he came to Los Angeles from Ocean City, N. J. with Drexel.

Whitaker pleaded leniency on the grounds that he would be disbarred as a result of the conviction and would be robbed of his chief means of livelihood. Judge James replied that there would have been a miscarriage of justice had the jury done otherwise than convict Whitaker. The evidence proved, he said, that Whitaker at least had been an accomplice after the fact and that he had been willing to profit by the sale of a stolen car after he arrived in Los Angeles and learned he had made the trip in a stolen car.

Embezzlement of an automobile is charged against Whitaker in an action pending against him in Superior Court.

Roland Whitaker, two sisters, Hazel and Dorothy Whitaker, and Anna E. Bryant were indicted with Norman Whitaker and Drexel. The case was dismissed as to the women. Roland was acquitted. Mark Herron, assistant United States Attorney, stated in court yesterday that the government has evidence indicating that the two Whitaker brothers, Miss Bryant and "Conrad Hahn" were implicated in efforts to collect insurance on other stolen cars that had been burned.

AID ASKED OF PUBLIC IN STRIKE

Property Owners Urged to Support Contractors of Painting

Characterizing the present strike of painters and paperhangers as the opening wedge in an attempt on the part of the unions to make Los Angeles a closed-shop city, F. J. Zeehandelaar, secretary of the Merchants' and Manufacturers' Association, yesterday urged property owners and general contractors to stand behind painting contractors affected by the strike.

"It is the duty, under the circumstances, of the public and especially the property owners and contractors to give their moral support to the painting contractors who are affected by the present strike," Mr. Zeehandelaar declared. "They should recognize that the strike now in progress is an opening wedge to make Los Angeles a closed-shop city.

"If, through the pressure of property owners, the contractors who are now making a strong effort to obtain open-shop conditions in the painting business should lose this fight, it will encourage the other building trades to make similar demands, and in that manner embroil the community in a general strike.

"If the contractors receive the moral support and leniency under these trying conditions to the extent that property owners will allow a little delay in finishing the painting of the properties, it will not only have a strengthening effect upon the contractors now engaged in this controversy with the unions, but will enable them to fill the places of the strikers."

Practically without exception, according to Mr. Zeehandelaar, the contractors are not only staying by their guns, but are coming over to the open-shop policy. The places of the striking painters and paperhangers are being filled as rapidly as should be expected under the circumstances.

GOOD LIQUOR INVOLVED IN FRAUD SUIT

Woman Charges Physician Took $1000, But Didn't Deliver Barrel of Whisky

One barrel of what was testified to be "very good" whisky figured prominently in a case on trial in Judge Fleming's court yesterday, in which Mrs. Sophia Fidelia Norris sought to recover $1000 asserted to have been obtained by fraud by Dr. Robert B. Griffith, physician.

Mrs. Norris testified that she gave Dr. Griffith $1000 in 1920 to purchase a barrel of whisky which was to be used in medical treatment of J. B. Norris, husband of the plaintiff, who died in 1922. She declared that the physician failed to deliver the liquor, except approximately five gallons, but that he kept her money.

"Was it good whisky?" asked Judge Fleming.

"Yes, very good," the witness replied, "but the five gallons and three pints I got were not worth $1000."

Dr. Griffith testified that he had purchased several barrels of whisky, but that Federal prohibition officers later took it away from him. In an answer to the action he denied allegations by Mrs. Norris and set forth the separate defense that any such agreement Mrs. Norris declared she had entered into with him would be in violation of prohibition laws.

Judge Fleming took the case under advisement.

Spacious Home in Hollywood is Purchased

Considerable interest was created last week in the sale of the residence of Walter L. Dodge at 950 King's Road. The property was purchased by T. M. McKenna, through the Hollywood office of the Frank Meline Company. Sale of the property is considered one of the largest and most important transactions of its kind in Hollywood since the transfer of the Bernheimer residence six months ago.

Mr. Dodge, the original owner, built on the property nine years ago. The reason for his choice of this location was the unusual view of the mountains and ocean possible from the house. Though the surrounding property has built up considerably since this house was erected, the view has remained undisturbed and is still one of the finest in Hollywood.

The house, which comprises fourteen rooms, servants' quarters, laundry and garage, is of Aztec design, and is of hollow tile, concrete and steel construction. The exterior is of white plaster and is pierced by large windows designed to take advantage of the view.

P. J. Dillon of the realty company handled the negotiations for both parties in the deal.

MRS. BASHFORD RITES TO BE AT CATHEDRAL

Funeral services will be conducted tomorrow at St. Paul's Pro-Cathedral for Mrs. Ruby Metcalf Bashford, wife of Harold L. Bashford, of the public service department. Mrs. Bashford was an agricultural and playground instructor in the schools. She leaves her husband and two daughters, Elizabeth Bashford and Mrs. Edith Van Pelt. She died Wednesday.

EXPERTS ON TRAFFIC ASK PARADE BAN

Petition City Council as Safety Measure and Aid to Congestion Relief

The City Council yesterday received from the Los Angeles Traffic Commission a recommendation that parades be prohibited in the central congested business district of the city, in the interest of public safety, and the relief of traffic congestion.

The resolution of the Traffic Commission, which will be considered next Wednesday afternoon by the Council's Public Safety Committee, was as follows:

"Whereas, the permitting of parades and processions in the central business district of the city seriously impedes traffic and adds to the already congested conditions in the streets, and the public interest and convenience therefore require that parades and processions in such area be prohibited, now, therefore, be it

"Resolved, by the Traffic Commission of the city and county of Los Angeles that the City Council of the city of Los Angeles be and hereby is requested to enact an ordinance providing that it shall be unlawful for any person, firm or corporation to hold, manage, conduct or carry on, or to cause or permit to be held, managed, conducted or carried on, any parade, march, procession or other similar display upon any public street in that portion of the city of Los Angeles bounded on the north by the northerly line of Sunset Boulevard, on the east by the easterly line of San Pedro street, on the south by the southerly line of Washington street, and on the west by the westerly line of Figueroa street, and be it

"Provided, further, that the ordinance should contain provisions for the granting of permits for parades of national or purely patriotic character on vote of the Council with the approval of the Mayor."

Takes Poison on Street Car and Dies in Hospital

By a "Times" Staff Correspondent

VENICE, April 3.—A man who describes himself as Joe Bush, 28 years of age, of 3516 Tolman street, Los Angeles, died today in St. Catherine's Hospital, apparently from strychnine, self-administered.

Bush arrived here this afternoon on a Venice short-line car. The motorman heard groans, stopped his car and going inside found Bush in collapse on the floor. When police were called Bush gave his name and address and said he had taken strychnine, then became unconscious.

There were no papers in his pockets and all marks had been cut from his clothing.

WIDOW GETS PENSION DESPITE LEGAL FLAW

WRIT OF MANDATE GIVEN IN SUIT OVER DEATH OF CAPT. HOME

Despite a reputed "joker" in the pension ordinance, the widow of a deceased fireman is entitled to half his salary, Judge Ira F. Thompson ruled yesterday in a decision in the case of Mrs. Ella B. Home, widow of Capt. Thomas B. Home of the Fire Department, who was killed in 1907.

Mrs. Home asked writ of mandate against city officials requiring them to pay her half her husband's salary and $979 in back payments. The city contended that an old ordinance allowing payments of one-third of the salary was the only rule applicable, on the grounds that the later ordinance providing half-salary payment warranted such payment to "members only." This contention Judge Thompson over-ruled, granting the writ of mandate.

Bees travel about one and a half miles to gather one drop of honey, it is estimated.

JURY ASKS LENIENCY IN BRIBERY VERDICT

Louis Martinez, indicted by the county grand jury on a count charging him with bribery of a police officer, yesterday was found guilty by a jury in Judge Crail's court. The jury recommended leniency and Judge Crail set the 7th inst., as the date for passing sentence on the convicted man. Martinez was accused of having given Officer C. L. Childers $150 in an effort to obtain his release after he had been taken into custody on a charge of violating the Wright Act.

MAYOR AND COUNCIL IN TAXICAB PARADE

Mayor Cryer and President Workman of the City Council aided yesterday in the inaugural parade of the Fuller Taxicab Corporation, riding in the leading cab with O. R. Fuller, head of the new company. Councilmen Criswell, Mushet and Allen rode in the second. The parade of about thirty cabs went from the City Hall to First street, to Spring, to Fifth, to Broadway, to Ninth, to Spring, to First, to Main, to the Pacific Electric Building. Then there was luncheon at the Jonathan Club.

Schools and Colleges

Information About Schools

The Times' School and College Bureau will secure complete information about any school or Education Training. Carefully selected data on file, from which courses suggestions can be made which will be helpful to you. THIS SERVICE IS FREE. Address, write or call the TIMES' School Bureau, First street and Broadway—telephone 0700—or leave your name and address at the TIMES' Branch Office Information Bureau, 317 South Spring Street and the desired information will be mailed to you.

EGAN SCHOOL

Drama—Motion Picture—Music—Dancing. America's Foremost School. Established 23 years. Drama and its Allied Arts. Music and the Dance. All Branches. Fifteen Recognized and Distinguished Teachers. Hundreds of Successful Graduates. Special Dept. Ballroom Dancing under direction of Ryan. Adult classes Tuesday and Friday evening, 8 o'clock. Children's Saturday afternoon, 3 to 5. Private lessons by appointment. Egan Studios, 1234 S. Figueroa St. Telephone ATlantic 6061.

Woodbury College — BUSINESS COLLEGE FOREMOST FOR FORTY YEARS. One of America's greatest business institutions. Thorough superior training for high-salaried positions. Individual methods develop highest efficiency and speed. Complete courses. Delightful new quarters. Rents are reasonable. Positions secured. Satisfaction guaranteed. Get catalog. Woodbury College, Union Bank Bldg. Eighth and Hill.

SECRETARIAL COURSE — NO WAITING FOR CLASS. INDIVIDUAL INSTRUCTION. Y.M.C.A. COMMERCIAL SCHOOL. 715 So. Hill.

LEARN ELECTRICITY — Electrical experts are in big demand at high salaries. Courses of National with thorough quality. Graduates of the electrical business. Most thorough training. SPECIAL LOW TUITION RATES NOW IN EFFECT. Call or write for information. NATIONAL AUTOMOTIVE SCHOOL, 4002 S. Figueroa Street.

Machine Courses — Bank Statement, Bookkeeping Machine and Typewriting. Operators are in demand. $25 weekly and up is common. Day and Evening Classes. Phone for catalog. Tucker 3193.

MACKAY BUSINESS COLLEGE, 9th and Main — 18th Year. An Exclusive Private School for Future Executives.

EFFICIENCY BUSINESS COLLEGE — ALL COURSES. PERSONAL ATTENTION. SHORTEST TIME. BEST RESULTS. Positions for graduates. Day and evening sessions. Part time positions for students. 747 South Hill St. Phone 10[illegible]

Wolfe School — COSTUME DESIGN. 948 W. 7TH STREET. Creation of Fashions, French Dressing, Cutting, Fashion Sketching, Millinery, Short complete illustrated course. Day and evening classes. Enroll now—Individual instruction.

Commercial Experts' Training Institute — Certified Business Training. Best results. Shortest time guaranteed. Day and Evening Classes. 949 South Hill St.

SAWYER — A School of Commerce. Individual instruction as preparation for city and business training. Day and evening sessions now open—Day and evening classes now open. Day and evening sessions. 502 South Flower St.

Military

PASADENA MILITARY ACADEMY — Accredited school. College preparatory. Also grades 5 to 8. Boarding and Day Pupils admitted any time. Thorough scholarship and character training. Military, Athletics, Horsemanship, Radio, Business Training, Music. Every modern convenience. Catalogue. N. Ave. 64 near Colorado St., Pasadena. Phone GArfield 3824. Summer Camp.

PAGE MILITARY ACADEMY — A Big School for Little Boys. The largest school of its class in America. Pupils admitted at any time. In session throughout the year. Send for catalog. R. F. D. No. 7, Box 850. Phone 702056. ROBERT A. GIBBS, Headmaster. Not best because largest, but largest because best.

San Diego Army and Navy Academy — "Division A" school under the University of California rating and in the "M" classification of the War Department, one of only two schools in Southern California, and in fact, one of only two military schools in Southern California which have earned full accrediting at West Point. Address Capt. Thos. A. Davis, Pres., Pacific Beach, Cal.

CALIFORNIA Military Academy — For young boys. Open all year. Homelike atmosphere. Good care. Firm kindly discipline. We teach boys how to study. Fine gymnasium. Well-equipped athletic field. Manual training. Piano, Band, Dancing, etc. Day pupils may remain until 6 and on Saturdays, 10th Year. 4001 W. 16TH STREET. PHONE 71071.

GIRLS—Boarding and Day Schools

URBAN SEMINARY — A SELECT BOARDING AND DAY SCHOOL FOR GIRLS. High School, Grammar and Primary. Ideal environment. On the crest of the Pasadena. Enroll now. Ocean Ave. at Montana. Phone 22840 Santa Monica.

Gardner School for Boys and Girls — 723 S. ALVARADO ST., NEAR WESTLAKE PARK. Los Angeles' leading day school. Small classes; individual attention. For terms Phone DRexel 0414—Holman Gardner, Principal.

KENWOOD HALL — School for Girls. Resident and Day Students. All grades and High School. Special attention given to students in required work. Tutoring. Spanish and French offered to all students. Excursions, dancing, sports and all regular school subjects given by means of modern practical methods. Pupils received at any time. Directress Miss Mildred King. Grace Hayes Dunbar, Ph.D., Advisor. 1447 Harvard Ave., Los Angeles. Tel. DRexel 0081.

HOLLYWOOD SCHOOL FOR GIRLS — Residence and Day School. Only accredited private school in Hollywood. 1749 LA BREA. Grades and High School. Telephone GRanite 4901.

MISS THOMAS'S SCHOOL (ST. CATHERINE'S SCHOOL) 325 West Adams Street. Boarding and Day School for girls. First eight grades. Prepares for Marlborough and Girls' Collegiate Schools. Three-acre playground with gymnasium teacher in charge until 5 o'clock. Out-of-door study. MISS THOMAS, Principal. Telephone ATlantic 3290.

Military

URBAN MILITARY ACADEMY — 20th YEAR. A School of Distinction. In session all year. Unsurpassed location, big playground, riding, swimming pool. Enroll now. Wilcox at Melrose Ave.

"In business big, *or* business little"

The linoleum floor saves money in floor costs

HERE is what the Building Maintenance Manager of one of the largest corporations in America says. We can quote his words, but not his name. There is a company rule against it.

"We use linoleum floors in this building, and in all our buildings in the different cities. We wax these floors. Every building uses the same waxing methods, the same wax, and the same type of polishing machines. Some of our linoleum floors have been down for twenty-five years. Once as an experiment we tried a floor without wax. Samples of waxed linoleum that had been down *six years showed less wear than the unwaxed linoleum showed after six months.*

"Why? Because when the wax is rubbed in thoroughly, the thin film on the surface protects the linoleum. Dust sticks lightly to this surface instead of flying up to collect on furniture and apparatus. A daily going over with a hair broom takes it right up. The entire monthly cleaning and waxing cost was about a quarter of a cent per square foot."

Note: On request, we will gladly furnish full directions and specifications for waxing floors of Armstrong's Linoleum in any business or public building.

A Few Recent Installations of Armstrong's Linoleum

Montana State College, Bozeman, Mont.
W. A. Heitman Co. Offices, Los Angeles
First National Bank of Hollywood, Hollywood
The Mandarin Cafe, Phoenix
Sillman Hotel, Spokane
William Volker & Co., Seattle

From a man in small business

"When I went into the restaurant business, I put in Armstrong's Linoleum floors from kitchen to dining-room. Regular waxing and daily wiping with an almost dry mop keeps it smiling and as neat as a pin. Customers troop in with wet feet, with dripping umbrellas. They drop matches, cigarettes, paper, and food on the floor. It all cleans up easier than any floor I know of."

Talk to your merchant or write to us

Your architect, contractor, or any good linoleum merchant can give you information on the economy of linoleum floors and their low upkeep cost. You can select a business floor of Armstrong's Linoleum from many colors and designs—plain colors, Jaspés (two-tone effects), tile inlaids, marble inlaids, parquetry inlaids, and border combinations—in keeping with any type of business fixtures or appointments.

Our 48-page illustrated booklet, "Business Floors," will be sent you on request. It shows colorplates of Armstrong's Linoleum and gives information regarding laying linoleum floors and their care.

Look for the CIRCLE "A" trademark on the burlap back

ARMSTRONG CORK COMPANY, *Makers of Cork Products since 1860*
Linoleum Division, LANCASTER, PENNSYLVANIA
San Francisco Office—525 Rialto Building

Armstrong's Linoleum
for Every Floor in the House

hools and Colleges

AN SCHOOL

RETARIAL COURS

NCY COLLEGE, 9th and Main

TUME DESIGN

Military
MILITARY ACADEM

ness little"
floor costs
is small business
restaurant business, I put
um floors from kitchen
waxing and daily wipi
op keeps it smiling and
ers troop in with wet feet,
lias. They drop matches,
food on the floor. It all
any floor I know of."
rchant or write to us
actor, or any good lino-
ant can give you informa-
economy of linoleum floors
w upkeep cost. You can
siness floor of Armstrong's
om many colors and designs
rs, Jaspés (two-tone effects),
marble inlaids, parquetry
border combinations—in
any type of business fix-
pointments.
age illustrated
siness Floors,"
ou on request.
colorplates of
Linoleum and
ation regarding
oleum floors
are.
nce 1860
oleum

Theaters—Amusements—Entertainments

Magnetic Week
because of its tremendous~
love!
NORMA TALMADGE
Secrets
with Eugene O'Brien
directed by Frank Borzage
A First National Picture
PRICES NORMA TALMADGE SPECIAL MATINEES 50c. 2 Shows Daily 2:30 and 8:30.
ROLERS SYMPHONY ARTISTS
CRITERION THEATRE

LOEW'S STATE
John M. Stahl's production of Avery Hopwood's farce comedy
WHY MEN LEAVE HOME
LAST TIMES TODAY
BEGINNING TOMORROW!
Richard Barthelmess in ENCHANTED COTTAGE
ALSO
LLOYD HAMILTON
in his newest
2-Reel Comedy
"LONESOME."

TALLY'S THE HUNCHBACK OF NOTRE DAME
LON CHANEY and 10,000 Others

VENICE BEACH'S ALHAMBRA
FLOWING GOLD
LAST DAY
Starting Tomorrow: "LILIES OF THE FIELD"

FAMOUS 50 BURBANK BABY DOLLS
BURBANK THEATRE 6th & Main

MISSION THEATRE BROADWAY at 9th
Just 10 More Days
LILLIAN GISH
in HENRY KING'S PRODUCTION
THE WHITE SISTER
MAT. TODAY 2:30 AND 8:30 SUNDAY MATINEE 3:00

California Mason at 8th
Oh, Boy.
What a Picture!
A 1000 Thrills—A 100 Laughs—A Powerful Romance—A Real Hit!
GOLDWYN Presents
Nellie
the Beautiful Cloak Model
AND HERE IS THE TIMELIEST LAUGH OF THE YEAR
WILL ROGERS
"Going to Congress"
Miller's
The Romance of History's Most Famous Heart-Breaker!
NOW PLAYING 3RD GREAT WEEK!
John Barrymore
In Warner Bros.' Sensation
"Beau Brummel"
One of the Greatest Pictures Ever Made!

BILTMORE THEATER 5th at Grand
Evgs., Incl. Sunday, at 8:20
Mats. Wed. and Sat. at 2:30
Limited Engagement
NOW FOR ALL PERFORMANCES TO AND INCLUDING
SUNDAY NIGHT, APRIL 13
John Golden Presents the Nation's Play
LIGHTNIN'
Staged by Winchell Smith
Evenings 50c to $2.50; Wed. & Sat. Mats. 50c to $2, plus 10% tax.

ORPHEUM CIRCUIT
9th and Hill
12:45 NOON—CONTINUOUS—11:30 P. M.
Vaudeville and Photoplays
FRANCES WHITE
COVEY SISTERS
And Their Miniature Ballet
LEWIS & DODY
JIMMY LUCAS & CO.
Exclusive Photoplay
JOHN GILBERT
In "The Exiles," by Richard Harding Davis
Nights & Sat. Matinee, 50c
Sun. Night, Sun. and Mat., 60c
Children, Any Seat, Any Time 15c

PANTAGES— SEVENTH AT HILL "AMERICA'S FINEST" —VAUDEVILLE
A CARNIVAL OF COMEDY AND THRILLS
Havemann's Lions, Tigers, Leopards—Lillian Ruby—Frank Hughes and Dorothy Merritt—Shirli Rives and Billy Arnold—Three Londons—Sherman, Van & Hyman
HOOT GIBSON IN "HOOK & LADDER"

FLASHES

HITS ON WAY

IMPORTANT PLAYS AND STARS TO VISIT MASON

By Grace Kingsley

There isn't going to be the slightest excuse for you to stay at home and listen to the radio during the coming several weeks, according to Manager E. D. Smith of the Biltmore and Mason theaters, and he really ought to know.

Just by way of proving it, Mr. Smith made some interesting announcements yesterday in regard to the attractions which will be seen at the houses above named. While several stars and plays were to have been booked at the Biltmore, "Lightnin'" is doing so famously there, that seats have been placed on sale for the attraction up to April 20, and it looks now as though the rural comedy would run right up to and perhaps through the summer. "Seventh Heaven" may follow "Lightnin'," but no forecast can be made at this time. Percy Pollock, in the late Frank Bacon's role, is making a deep dent in the public's affections, while Tom MacLarnie, Ann Merrick, Jane Oaker and the others are all registering individual hits.

The striking success of "Lightnin'" means that incoming attractions will be presented at the Mason. Mr. Smith, representing A. L. Erlanger, announces that following the mystery drama, "Whispering Wires," which comes to the Mason next week, that house will have a two weeks' Shakespearean orgy presented by that indefatigable actor of classic drama, Robert Mantell.

Al Jolson will come for two weeks thereafter, opening April 28, in his latest success, "Bombo." Then Tom Wise will step into the house in Don Marquis's New York success, "The Old Soak." Irene Bordoni, chic and delectable, will appear next in Avery Hopwood's farce, "Little Miss Bluebeard," after which Ethel Barrymore will usher in the radiant month of June with the latest Sutro comedy drama, "The Laughing Lady."

ALICE TERRY BRINGS ARAB WARD BACK HOME

Alice Terry and Kado-Ab-Del-Kader, her 9-year-old Arab ward, will arrive in Los Angeles tomorrow for a short visit with her mother, according to a message received at the Metro studios yesterday from her husband, Rex Ingram.

Miss Terry will return to New York in about three weeks to join Mr. Ingram, who is busily engaged at the present time in editing "The Arab," his new production which was made in Europe.

Here and There

Bert Lytell has returned from Europe, and is at the Ambassador.

Kathleen Key is celebrating her birthday and her departure for Europe almost simultaneously. Her birthday fell on April Fool's Day. Miss Key sails next week for Europe, to play in "Ben Hur" for Goldwyn.

Robert Fraser has been signed for a leading role in "Bread."

Albert Warner, executive of the eastern offices of Warner Brothers, arrived in Los Angeles on Monday, and will spend several days at the West Coast Studios, conferring with Harry M. and Jack L. Warner regarding production program for the coming year. Mr. Warner has just returned from a trip abroad.

Having done themselves proud in "A Tale of Two Nifties," Sid Smith and Vernon Dent have received important papers marked "For a Good Boy," viz., long-term contracts from Mack Sennett.

Frank Currier has been added to the cast of Fred Niblo's next production, "The Red Lily," Currier will do some grand and lofty villaining in this one.

David Horsley, pioneer picture producer, is preparing to become a lecturer. His subject will be "Hollywood," and will show that world-renowned place both as was and as is. Stereopticon slides will help impress Hollywood on people's minds, and Horsley expects to tour the East with his talk.

Mme. de Bodamere, personal attendant to Mary Pickford, has been engaged by Marshall Neilan for a role in his production of "Tess of the D'Urbervilles." Mme. de Bodamere has played a few small but important roles in Miss Pickford's pictures.

Col. Bray to Vacation

Bound on a trip around the world, Charles E. Bray, former manager of the Los Angeles Orpheum, accompanied by Mrs. Bray, will check out of the Biltmore Hotel today to leave for San Francisco, where they will sail on the President Monroe. They arrived here Thursday.

The voyage will represent the first vacation Bray has enjoyed in two years, since becoming general manager of the Western Vaudeville Managers' Association in Chicago. On returning to this country in June, he will resume his desk in the Windy City. He plans to look after some business details for the Orpheum while abroad.

Lew Cody to South Seas

Now the dusky maids of the South Seas had better look out! A pleasure cruise to the South Sea Islands is what Lew Cody, Goldwyn star, is planning. Cody will accompany Cliff Durant, millionaire racing driver and motor-car manufacturer, on his yacht, Aurora.

The party will leave San Pedro early in June, and plans have been made to visit many islands of the Pacific. The travelers will include Durant, Cody, Walter M. Brown, C. M. Stevens and Dr. V. Bernard Herbst.

Harold Lloyd Denies.

Regardless of numerous reports to the contrary, Harold Lloyd has signed no contract for the distribution of his independent comedy features, according to announcement yesterday by William R. Fraser, general manager of the Harold Lloyd Corporation.

"It has been reported from various sources," states Mr. Fraser, "that we have aligned ourselves with organizations for the distribution of our pictures following our current contract with Pathe. There can be no foundation for these stories. We have three more pictures to be released by Pathe under our present arrangements. First of these is "Girl Shy," which will be released late in April. It will take at least a year to complete the other two pictures called for in the Pathe contract."

Theaters—Amusements—Entertainments

GRAUMAN'S EGYPTIAN THEATRE
HOLLYWOOD
130th Jubilee Performance Mon. Eve., April 7
Never Succeeding for all Ladies That Night
THE ONE ENTERTAINMENT FOR THE LENTEN SEASON
CECIL B. DE MILLE'S
10 COMMANDMENTS
Story by Jeanie MacPherson and Sid Grauman's "A Night in Pharaoh's Palace"
The prologue without a peer
Jubilee Souvenirs displayed Out Drag, 6th & B'way.

MASON OPERA HOUSE
WALKER WHITESIDE
TONIGHT Last Mat. Sat. Last Time Sat. Night.
"SHEEP"
A Colorful Comedy Drama of the Mexican Border.
Girl's Lover Strongly Implicated in Famous Stockbridge Case
S-h-h-h! Whispering Wires
? ? IS HE THE MAN ?

CINDERELLA ROOF
APRIL SHOWER FROLIC
TONIGHT!
A DELUGE OF FUN!

Scenes and Faces From Pictures

Mary Pickford and Allan Forrest.

Corinne Griffith.

Carmel Myers.

Featured Players

Mary Pickford and Alan Forrest appear in "Dorothy Vernon of Haddon Hall" at Grauman's Million Dollar Theater. Corrine Griffith is returning to the Alhambra tomorrow in "Lilies of the Field," and Carmel Myers is a member of the cast of "Poisoned Paradise" at the Rialto.

PIANIST WILL MAKE LOCAL DEBUT TODAY

Mme. Olga Samaroff, American pianist, makes her first Los Angeles appearance this afternoon and tomorrow night as soloist with the Philharmonic Orchestra in the thirteenth symphony pair. Mme. Samaroff is playing Schumann's Concerto for Pianoforte in A Minor, Op. 54, a work in the rendition of which she has been brilliantly successful this season in eastern appearances with symphonic organizations.

Beethoven's Symphony No. 5 in C Minor, Op. 67, with which the concert opens, is having its first hearing this season. The program closes with the "Sorcerer's Apprentice" and "Orchestral Scherzo" as it was termed by its composer, Dukas. A fine example of a humorous treatment in tone and a brilliant closing offering withal.

WRITING SCENARIO IS A LARGE ORDER

There may be those who believe that writing a scenario means dashing off a few pages of action. With such persons Waldemar Young, who prepared the script for Mary Pickford's "Dorothy Vernon of Haddon Hall" desires to pick a quarrel.

"About the same number of words are required for a scenario as are included in the average novel," said he, "By that I mean for both the detailed synopsis and the continuity. You first do a synopsis to get the story arranged properly from a dramatic standpoint. Then you break the story into scenes for the camera. This means a continuity. About 75,000 words are pounded out before the work is complete."

"Dorothy Vernon of Haddon Hall" is Miss Pickford's latest picture which is now showing at Grauman's Million Dollar Theater.

VERSATILE ITALIAN IN "WHITE SISTER"

Alfredo Bertone, a member of the Teatro Constanzi at Rome, plays the part of Prof. Ugo Severi in "The White Sister," with Lillian Gish, entering it's last week at the Mission Theater Monday. He is noted as one of the most versatile actors in Italy, being equally at home in comedy or dramatic parts. His ability to play Pierrot has been recognized by the King of Italy, who presented the comedian with a medal of honor for his performance.

"The White Sister," an adaptation of the novel by F. Marion Crawford, has proven one of the sensations of the season. It was made in Italy with Henry King directing.

NORMA TALMADGE HAD FOUR LEADING MEN

Four leading men made love to Norma Talmadge in 1923.

And every one, says Norma, had a different manner.

First came Jack Mulhall in "Within the Law." Then Conway Tearle in "Ashes of Vengeance." Tearle was followed by Joseph Schildkraut in "The Song of Love."

Last came Eugene O'Brien, who appears in "Secrets," which is now excelling even "Smilin' Through" as a popular success at the Criterion Theater.

SPRING FIESTA

Monday ushers in the annual Spring Fiesta week at the Orpheum, and a bill replete with lightsome features has been selected.

"The Land of Fantasie," the Choos revue, is probably the most outstanding feature; it has a company of some thirty, runs about an hour, and features Stasia Ledova, premiere danseuse, W. Wania, Jimmy Lyons and the Eight English Rockets. Frank Farnum brings a youthful revue of fifteen, with the Stuart sisters featured.

PLAYDOM

THE WILD WEST

"SHEEP" REINTRODUCES IT TO US AT MASON

By Edwin Schallert

Sometimes, I wish that I had a stronger sense of destructive criticism than I ordinarily feel. I cannot unfortunately hate a bad play; it generally amuses me. Otherwise I should be steeping my pen in sulphuric acid of words and attempting to write a bitter and defamatory review of "Sheep," which opened last night at the Mason.

Of all the ten, twenty, thirty melodramas—

But then what's the use?

I have to remember that the production is new, and that Mr. Walker Whiteside made a speech in extenuation of the character of the attraction just before the final episode. Which helps to lighten my task.

He said among other things, that the audience was brave to face an attraction before it had been tested out in New York, and that there were still many rough places that could with judicious effort be gradually removed. In other words, he manifested such a full faith in the possibilities of the play that many at least for the moment were caught by his reserved and well-balanced enthusiasm and gave him a splendid applause.

The worst probably that may be said about "Sheep" is that it is terrible hokum, and living up to its title it evidences quite a violent desire to stray.

Only the work of Miss Sydney Shields served to lift the first act out of the dolgruha. She managed to give a certain sparkle to the western girl who figures importantly in the story, somewhat after the fashion of a Willard Mack herione. She is rough, is our Nell, but good at heart. You probably know the stuff.

I don't see any tremendously vital reason for the prologue. It's all about the way a successful business man was deceived by a lady of somewhat easy virtue. He wouldn't marry her when he first had the chance, but instead started out to make his fortune, and then has a terrible set-to about it, because his romance goes on the rocks during the three years that elapsed.

You don't ever see the lady again and are rather inclined to miss her because she was interesting during the time that she was on the stage.

The rest of the play concerns chiefly the complications arising from a self-defense shooting. It is a case of the mob versus the Sheriff and the girl, somewhat after the manner of the "Girl of the Golden West."

The dialogue is full of "you belong to me," "we're going to get you," "there's nothing that will stop me" talk. But there is a chance that with a lot of doctoring something may come out of it. The bright lines, of which there are several, seem to hit.

Altogether, the best part of the play is the climax, and you have to wait quite a while for that. The desert scenery is very lovely and suggests more atmosphere even than the play, which errs by laying on the local color in blotches and blemishes.

Mr. Whiteside is not given an especially interesting role. Most of his time he has to spend hiding from a gang of lynchers, and that isn't like Whiteside at all. He generally has the upper hand.

The most interesting of the other men seemed to be the chap who was shot in the first act. James Macue played this part.

Harold Vosburgh had the only other really important masculine role, though some good bits were done by Nathaniel Sack, David Belbridge and others.

The ukulele playing and the singing of Miss Eunice Hunt afforded a good little divertissement. She was acceptable in the flapper role.

But to Miss Shields goes the chief honors, except for the final act when Mr. Whiteside shared the principal interest with her.

Versatility a Feature of This Program

Versatility is the keynote of a concert by Daisy Jean, for this Belgian artist is not only an accomplished 'cellist, but is a vocalist and harpist as well. She is making three recital appearances here this week at Chickering Hall.

Her program last evening opened with the 'cello number, the Handel "Sonata No. 2, in D minor," and included besides other selections of the 'cello songs with piano and harp accompaniments.

Miss Jean is primarily an instrumentalist. Aside from the fact that her voice manifests a flexibility, her singing is not extraordinary. At times it disclosed a nasal quality that was too pronounced, and some of the higher tones were forced. It seems to be the training, rather than the voice itself that is at fault, for in some of the numbers which she rendered, she succeeded in procuring some good tonal effects, and the higher register of her voice displays a sweet quality, despite the nasal tendency heretofore mentioned.

But it is a 'cellist that Miss Jean shines most. Her 'cello playing revealed fine technique, and a rich, singing quality of tone that displays much emotional beauty. In addition to the Handel "Sonata" she played the "Swedish Folk Song," from the arrangement by Sandby, and "Two Irish Melodies," by Hahn.

"BEAU BRUMMEL" RUN DRAWS NEAR CLOSE

John Barrymore's "Beau Brummel" is enjoying a prosperous run at the Miller Theater following its two weeks of success at the California Theater. All signs would indicate that it could run along for an indefinite period and still continue to play to capacity houses, but due to the fact that several other attractions are waiting for a booking date, the engagement must necessarily be a limited one.

The next attraction will be the western premiere of J. Stuart Blackton's production of Basil King's novel, "Let Not Man Put Asunder," which brings together two of the most romantic figures in the amusement world, Pauline Frederick and Lou Tellegen.

The picture also marks Miss Frederick's return to the screen after an absence of a year, during which she starred on the stage.

Theaters—Amusements—Entertainments

Watch her BLUFF to Live!
SATURDAY
Grauman's Metropolitan

GRAUMAN'S METROPOLITAN
LAST TIMES TODAY
Mary Roberts Rinehart's great love mystery
"The Breaking Point"
With NITA NALDI ~ MATT MOORE
A Paramount Picture
Patsy Ruth Miller and Geo. Fawcett
MACK SENNETT HIMSELF IN HIS "HOLLYWOOD KID" with the greatest cast ever seen in a screen comedy.
Finest of Blues "Louisiana Five" Southern Syncopation
EXTRA WEEK CREATORE Don't miss him.
Again, Folks PLASTIGRAMS They speak from the screen and touch you!

"You must see this MARY PICKFORD'S GREATEST "Dorothy Vernon" NEILAN MADE IT
Grauman's Million Dollar

Grauman's RIALTO
the forbidden story
Follow the Crowds
CARMEL MYERS CLARA BOW KENNETH HARLAN RAYMOND GRIFFITH
From Robt. W. Service's book. Presented by E. P. Schalberg.
NIEL BURNS in "BUSY BUDDIES"
OF PARIS AND MONTE CARLO banned by continental police because it tells too much.
POISONED PARADISE
OLIVE ANN ALCORN, DANCING "FLESH and GOLD"

MAJESTIC
Mats. Wed. and Sat.
POSITIVELY LAST WEEK
THOMAS WILKES Presents
WALLACE EDDINGER
THE NEW YORK COMEDY STAR in
"POKEY"
A NEW COMEDY BY ROBERT HOUSUM
Next Sunday Night—Margaret Lawrence and Wallace Eddinger

The Clune BROADWAY at 8th and Broadway
TODAY ONLY AND THEY ARE GONE FOREVER
"THE DARLING OF NEW YORK"
With BABY PEGGY, SHELDON LEWIS and Selected Cast
Special—RODOLPH VALENTINO
in "A SOCIETY SENSATION"
BEGINNING SATURDAY WORLD PREMIERE
"DESIRE"
A Metro Classic, with Estelle Taylor, John Bowers, Marj. De La Motte, and other stars.

MOROSCO THEATER BROADWAY NEAR 8TH
2d GREAT WEEK OF FUN
Matinee Sat. 2:30
"NOT SO FAST"
CURTAIN NIGHTLY 8:20
A 3-act comedy by Conrad Westervelt

PHILHARMONIC AUDITORIUM— 5th at Olive
Thirteenth Symphony Concert, April 4 and 5
This Afternoon at 3 o'clock; Tomorrow Night at 8:30
PHILHARMONIC ORCHESTRA
Walter Henry Rothwell, Conductor. Soloist: Olga Samaroff, Pianist.
Single Tickets, 50c to $2.00.

GRAND AVENUE THEATRE 730 So. Grand Varick 7977
STARTING SAT. NITE APRIL 5TH
ARTHUR FREED & MORGAN WALLACE Present
"The INVISIBLE HUSBAND"
A Comedy by Vincent Lawrence
Not a Motion Picture
WITH A DISTINGUISHED CAST Including ROBERT WALLACE, RUTH CYRIL, MORGAN WALLACE

Orpheum
Remos & Co. HAVRE SISTERS ALMA NIELSON ERNEST R. BALL MITCHELL LEWIS CHAS. "CHIC" SALE FRANKIE HEATH PEPITO
Evenings, 25c to $1.50 MATINEE DAILY, 10c-75c Ex. Sat., Sun. and Holidays Phone Trinity 3214
Next Week SPRING FIESTA

HIPPODROME Vaudeville Main St. at 4th
Barbara Bedford and Noah Beery in "The Forbidden Lover"
Continuous Daily 1 to 11. Sunday 12 to 11 P.M.
ALICE TEDDY The World Famous Roller-Skating "BEAR"

EGAN THEATER FIGUEROA at PICO
SENSATIONAL SUCCESS! ASK ANYBODY
Evgs., 50c to $1.50
Pop. Mats., Wed. and Sat. Best Seats $1
WHITE COLLARS
Edith Ellis' Comedy of Family Life.

MISSION PLAY—At Old San Gabriel
Performances Every Afternoon (Except Monday)
Also Wednesday and Saturday Nights.
Closing Sunday, April 13.

MR. THRIFT BUYER!

Here is a list of attractive offerings in USED pianos

KNABE BABY GRAND, mahogany, looks, sounds like new $850

CHICKERING upright mahogany case, very fine $345

CONOVER upright, golden oak, good tone and action..... $195

WAGNER upright, dark mahogany, splendid condition.... $175

STEGER PLAYER PIANO, mahogany case, with bench and one dozen rolls $295

MEISTER upright, polished walnut case, very special..... $175

GULBRANSEN REGISTERING PIANO, walnut case, perfect condition, with bench and $15 worth of music $422.50

TERMS:—Knabe Grand, $25 monthly; Chickering, $10; Conover, $8; Wagner, $8; Steger Player, $10; Meister, $7; Gulbransen Registering Piano, $12.50.

Martin Music Co.

734 S. Hill St.

TUcker 2807 TUcker 1335

For More Than Eighteen Years The Producers of

have been making an exhaustive investigation for the purpose of ascertaining (which kind) of milk is best adapted for the use of children, invalids and convalescents—

In this work, reports from scientific research made by many of the most celebrated physicians and dietitians throughout the country have been received. Also an exhaustive survey from reports received from thousands of homes where children have been reared on Arden Certified Milk from babyhood has been made. This convincing evidence has also convinced us that the excessive fat and calories of *other than Holstein Cows' Milk checks growth and development*—

For this reason we have decided it our wisest course to discard all cows excepting the Holsteins.

These noted authorities should convince you as they have us—

EXCESSIVE FAT AND CALORIES OF OTHER THAN HOLSTEIN COWS' MILK ARE DANGEROUS

Dr. Chapman, of the Babies' Ward, Postgraduate Hospital, New York, speaking of high butter fat in other than Holstein cows' milk, says: "The use of milk of their grade of richness is likely to be followed by digestive disturbances when fed to infants, both by reason of excessive Caloric Value and formation of large fat-containing curds."

EXCESSIVE FAT IN OTHER THAN HOLSTEIN COWS' MILK CHECKS GROWTH AND DEVELOPMENT

Dr. Charles Douglass, Professor of Children's Diseases at Detroit College of Medicine, speaking of the high butter fat in cows' milk other than Holstein, writes in the Journal of the American Medical Association: "There is no food which will so completely check the growth and development of an infant when imperfectly digested. It requires less than ¼ of 1% of imperfectly digested fat in an infant's diet to prevent it from growing, to disturb sleep, to destroy its color and pave the way for nervousness and other forms of malnutrition."

This highest quality milk is produced under the very strict supervision of The Medical Milk Commission of the Los Angeles County Medical Association. The regulations and inspections made by this association are so rigid, from their supervision of the purchase of cows to be put in the herd, to the sterilizing, cooling and sealing of each bottle, that we dare say that there is not a food in existence that is received by the consumer in as pure and wholesome condition as certified milk.

Order Today TRinity 9521

VALUABLE GEMS AND MAID GONE

Theft of $20,000 in Jewels Laid to "Cat Eyes"

Woman Said to be Notorious Throughout Country

Plunder Taken from Home of Rich Pasadenan

A woman known to police of almost every large city in the nation under the alias of "Cat Eyes," was being sought by California police yesterday in connection with the $20,000 jewel theft from the home of William R. Staats, chairman of the board of directors of W. R. Staats Company, 640 South Spring street, at 349 South Grand avenue, Pasadena.

The theft was committed Tuesday, although it was not disclosed until yesterday. It then was revealed that the feminine suspect, giving the name of Louise Roberts, obtained a position as a maid in the Staats home about two weeks ago. She obtained the position through a Los Angeles employment agency after showing references from Mrs. J. M. Ricker of Garden City, Long Island, N. Y., an eastern society woman.

The maid gave her address as 318 South Fremont street, but subsequent investigation showed that no such address existed. Description given to the police established the identification of the maid as "Cat Eyes," it was stated.

Last Monday Mrs. Staats left the maid alone in the house and went to La Jolla. She returned Tuesday night to find both the maid and the jewels, which had been kept in a wall safe in the house, gone. The safe had been opened by working the combination and the various pieces of jewelry removed from their cases and the cases carefully rewrapped and then replaced in the safe.

Included in the stolen jewelry was one platinum ring set with forty-six diamonds, platinum bracelet set with thirty-eight diamonds, platinum brooch with ninety-three diamonds, platinum bar pin with twenty diamonds, another platinum bar pin with eighty-three diamonds, and a gold bag set with twenty-four diamonds and thirty-four sapphires.

Police of Los Angeles and other Southern California cities and towns have been notified and a description of the maid provided.

W. S. HART HAS BROKEN WITH LASKY

Two-Gun Bill Says New Contract Means Sacrifice of His Independence

William S. Hart, screen two-gun man, "cannot see his way clear" to enter into a new contract with the Famous Players-Lasky Corporation, he announced in a telegram from New York received last night by The Times. Mr. Hart asserted he would be forced to sacrifice his independence under a new contract, which he did not desire to do. The contract under which he returned to the screen following his extended retirement terminated three months ago, Mr. Hart said. Since then negotiations have been under way, but have failed to result in an agreement, he said.

The text of the telegram follows: "Nearly three months ago Famous Players-Lasky and myself terminated our then existing contract. As it had appeared possible a new contract would and could be made no statement was given out by either side and negotiations for a renewal have been going on ever since. Many obstacles have been overcome. The main proposal made by Famous Players I find impossible to accept as it means sacrificing my independence.

"I have always made pictures independently and as I cannot do so any longer on the Paramount program, I cannot see my way clear to enter into a new contract with them.

"The question of my drawing power or the popularity of the William S. Hart Productions cannot be in question as Wild Bill Hickok shows gross receipts of $184,000 in twelve weeks.

Neither Jesse L. Lasky, nor publicity agents connected with the corporation, could be located last night for their side of the matter.

Downtown to be Canvassed for Palestine Fund

The downtown district of Los Angeles has been assigned a quota of $150,000 of the $250,000 fund that it is expected will be raised here for the Palestine Foundation Fund. The district has been divided into zones. Teams of two will canvass the Jews in the district.

It is expected the $75,000 which will be presented to Dr. Chaim Weizmann at the banquet in his honor at the Biltmore on the 10th inst. will be raised in the downtown section. Arrangements are being made to broadcast Dr. Weizmann's address over radio. He will be unable to address more than two public meetings, because of illness.

The chairman of the banquet will be Marco Newmark. Dr. D. W. Edelman, president of B'nai B'rith, will be toastmaster. Among the guests will be Mayor Cryer, the British Consul and Dr. Von KleinSmid, president of the University of Southern California.

RITES ARE CONDUCTED FOR NATIVE OF MAINE

Funeral services were conducted at 2 o'clock yesterday afternoon at the Renaker chapel, Monrovia, for Daniel P. Moulton, retired pharmacist of Lewiston, Me., who succumbed suddenly while visiting his son, Capt. D. P. Moulton, flight surgeon of Clover Field, Santa Monica. Mr. Moulton was 70 years of age and is survived by a son and four sisters who live in Maine. The body will be sent to the home town for interment.

PORT VICE CLEAN-UP BEGUN

Three Arrests Made, With Others to Follow, When Two Ships' Officers Are Robbed of Large Sum

Uncovering of what Los Angeles Harbor police declare is a well-organized vice ring was under way at the port last night following disclosure of an underworld robbery early yesterday in which $300 was taken from J. H. Pint, chief engineer of the Standard Oil tanker A. C. Bedford, and his assistant, John J. Davis.

Three persons were under arrest late yesterday, while the port police are searching for as many more as the beginning of a general clean-up of the harbor district.

Pint told Detective Lieutenant A. J. Farrell that he came ashore Wednesday night, accompanied by Davis, and that they met Herman Esken, a taxi driver, who agreed to take them out for a "good time." At an address in the harbor residential district, he said, they met Mrs. Katherine Willard and a second woman, known to the police, in the company of C. H. Loomis. Drinks were plentiful, Pint said, and the party became gay.

Later the two men found they had been robbed of $300. They reported their loss to the police and Loomis, the Willard woman and Esken, the taxi driver, were rounded up at scattered addresses. They are being questioned on suspicion of grand larceny. Mrs. Willard, under questioning, remembered having spent the night at the scene of the party but her mind was hazy on the $300, it was stated.

A general clean-up of the situation will be made before the return from southern waters of the United States battle fleet, it was indicated.

LOVE ALWAYS FINDS WAY

Couple to Be Wedded Here Are Finding Path of Romance Full of Hitches and Delays

The title of this story might well be "Won by an Affidavit" or "The Marriageless Wedding Supper."

It is the story of a Texas romance which will culminate this morning in a wedding; a story of a stalled motor truck on a hot, dusty Texas road; a weary driver, a petite, bobbed-haired pretty girl, a swift courtship, love letters and a wild ride against time through busy city streets.

A few months ago a heavy motor truck lumbered painfully over a mean Texas road, near Plain View. A stalled motor caused the driver to seek aid at a near-by dwelling. Enter Walter Patterson of Los Angeles as the driver, and Miss Jewel Bond, 17 years of age, as mistress of the dwelling.

It was their first meeting. Score one for Dan Cupid.

Mr. Patterson came to Los Angeles and obtained employment. Plans for a home for two were laid. Letters were exchanged and then came the wire from Miss Bond. It read:

"Arriving Thursday at 3 p.m."

But Miss Bond arrived Wednesday and instead of greeting a lover with extended arms she found instead a station thronged with busy, disinterested strangers. But Miss Bond sought the aid of Miss A. Shanbaugh, secretary of the Travelers' Aid Society. Miss Shanbaugh took her to the home of Miss Celestia Churchill, 144 North Chicago street, and then communicated with Patterson.

That was last Wednesday. Night came and with it the husband-to-be.

"We'll be married in the morning," announced Mr. Patterson.

But at the license bureau officials demanded that the girl produce an affidavit from her parents. Not having one to produce, the girl communicated with her father. The affidavit arrived and the couple planned to be married yesterday.

Hard luck again.

Walter arrived at the license bureau two minutes late and couldn't get the license. But last night, at the home of Miss Churchill, the wedding supper was staged, anyway.

A little thing like having the wedding supper before the wedding means nothing in his young life, Patterson declared.

The following guests were present: Miss Churchill, Mrs. Marie Jackson, Mr. Huff and the Misses Frances Black, Josephine Nelson, Caroline Edwards, Claire Edwards and Marian Palce.

Mr. and Mrs. Patterson will make their home in Los Angeles.

Condition of Mrs. Brainerd Is Improved

Mrs. E. R. Brainerd, prominent clubwoman and civic worker, who has been critically ill at her home in the Rampart Apartments, was reported last night to be slightly improved.

According to Dr. Arthur F. Godin, one of the three physicians who have been attending her, Mrs. Brainerd is still in a serious condition. She was reported to have regained consciousness last night. A crisis in her illness is expected to be reached within the next thirty-six hours.

Mrs. Brainerd was stricken with a nervous collapse last Friday. She developed pneumonia shortly after and has been in a critical condition since.

FRANK B. ADAMS RITES TOMORROW

JEWELRY MANUFACTURER HAD RESIDED HERE THIRTY YEARS

Funeral services will be conducted tomorrow afternoon at 2 o'clock at the funeral parlors of Gulick & Moses, 1245 South Flower street, for Frank B. Adams, who died suddenly of heart disease at his home, 4436 Finley avenue, yesterday afternoon.

Mr. Adams is well known in the city, having come here thirty years ago from Wichita, Kan., and since that time had actively been engaged in the jewelry manufacturing business. He was regarded an authority on diamonds.

Mr. Adams was 52 years of age, and is survived by his widow, Mrs. Ennah Adams, and sons, Clifford C., Kenton K., Allen A., Douglas D., and his mother, Mrs. Emma R. Adams of Balboa. He was an uncle of Mrs. Dudley C. Gulick of this city.

CHEFS AND COOKS WILL GIVE DANCE

The Southern California Culinary Association, comprising the chefs and cooks of the principal hotels, clubs, cafes and restaurants, will meet in grand jollification and ball at Knights of Columbus Hall the evening of the 23rd inst. The event is for the purpose of raising funds to furnish new clubrooms in larger quarters for the rapidity increasing membership, which now numbers nearly 500. The influx of eastern chefs in the last few months on account of the additional hotels opening in the Southland has added greatly to the number of men engaged in this profession in Los Angeles. The officers of the association are: Adolph Gasser, chef Los Angeles Athletic Club; Lucian Heiser, chef Pot and Spigot-Blue Bird; H. Bassatti, chef Alexandria Hotel; J. A. Zinnstein, chef Pig 'n Whistle; Emil J. Chapinis, chef Clark Hotel; W. C. Washburn, A. G. Wirth, August Zintz, H. Germain and D. Barbier.

ACCUSED EMBEZZLER BACK

Floyd B. Simmons was returned from Sacramento yesterday by Detective Lieutenants Barclay and Collins to face trial here on an embezzlement charge. He is asserted to have defrauded the Clayman Company, automobile dealers, of $1500 in a transaction involving an automobile.

FINANCE EXPERT TO SPEAK

John Moody, noted financial expert, will address the California Tax Reduction Association Monday at 6:30 p.m. at Paulais. His subject will be "The Financial Situation."

HORSES BURN IN WAREHOUSE

Inaccessibility of fire plugs was largely responsible for the destruction by fire of the bonded warehouse of John Bidart at One Hundred and Sixteenth street and South Park avenue, together with four draft horses, a considerable quantity of bonded liquor and hundreds of tons of baled hay, early last night.

Fire fighters from station No. 33, Florence and Main, were able to get but one lead of hose onto the flames and what water was carried to the blaze required approximately 1500 feet of hose.

The explosion of a gasoline tank in the warehouse some time after the blaze was discovered blew out most of the windows in the Bidart home a short distance from the warehouse but resulted in no injury to the hundreds of spectators who witnessed it.

The fire was prevented from spreading principally through the agency of the wind which carried brands a considerable distance into vacant fields. A number of small sheds either attached to the main building or standing within a few feet of it were destroyed. The total loss, including approximately $5000 worth of bonded liquor, will reach between $50,000 and $60,000, it is estimated.

The four horses were destroyed when they returned to their box stalls in one wing of the building after having been led into the outer air several times.

The huge piles of baled hay contained in the warehouse burned all night, the department realizing the futility of attempting to extinguish it with he single lead of hose and confining its efforts to preventing a spread.

The origin of the fire is undetermined, but it is believed that either spontaneous combustion or defective wiring were responsible.

Faint Hope Held for Recovery of Arthur Wright

Little hope for the recovery of Arthur Wright, prominent Los Angeles attorney and chief counsel for the United States Long Distance Company, was held out last night by attending physicians following an operation Wednesday for abcess of the brain. Although the condition of the stricken man was improved a little last night, grave doubts are expressed as to his ultimate recovery.

Mr. Wright had been ill a week before the operation was ordered.

In 1910, Mr. Wright was City Attorney for Redondo Beach and for several years past has been associated with the Southern California Telephone Company. He is a member of the Golden West Commandery of the Knights Templar and of numerous other fraternal and social orders.

STILLS AND LIQUOR TAKEN IN DRY RAID

Four fifty-gallon stills, 100 gallons of moonshine and 100 barrels of mash were siezed by Officers Reavis and Ledbetter yesterday at a house at 1140 West Ninety-first street, according to the officers' report. Mike Castanzo and his wife, declared to have been in the house, were arrested and are being held at the University Jail on Wright Act charges.

The officers declared the plant was in operation at the time of the raid.

Easter Greeting Cards, in Interesting assortment. FIRST FLOOR

Blackstone's
BROADWAY AT NINTH

Our new telephone number TRinity 2121

Today's Value News

There is a Time—

—in the affairs of every store when "Good values" are the order of the day.

—at Blackstone's that time is EVERY DAY—a boost and not a boast—Blackstone's—"One of Los Angeles' Greater Shops" that holds a definite economic place in the life of the community by offering quality merchandise at downright provable value-prices, every day in the year.

—shop at Blackstone's and see—give us the benefit of your criticism, for we shall welcome it.

compare this value!

Women's Silk Top UNION SUITS $1.85

The famous "Eiffel" make—summer weight union suits for women. An excellent quality glove silk top, bodice style, is a most desirable feature — the preference of many women to the all-silk suit. A value to compare—as are all Blackstone values. Sizes 36 to 42.

FIRST FLOOR—BLACKSTONE'S

Another April Sale Event offering Blackstone quality Dresses---Reduced TO $35

These are great value days—for Blackstone's is having a spring house-cleaning—making good values even better—setting the stage for a merry summer season of further accomplishments!

So — though wholly desirable — certain dresses have been re-grouped——re-priced — reduced — and the savings are yours—with the styles, colors, silks and sizes tempting in acceptability!

For almost any occasion—except the most formal—about 50 dresses in all at this reduction for Friday—sizes 14 to 44 collectively.

THIRD FLOOR—BLACKSTONE'S

SHIRTS---*Values!*

—there's a world of meaning in those two words when spoken in Blackstone's Men's Shop

---and we're not whispering either!

SHIRTS values at $2.30

English broadcloth—worth $3.50 to $4.50—the imported fabric—jacquard figured.

You know—there isn't anything much you can SAY about your shirts when they're better—most anyone can TALK—but to talk WITH the merchandise is the way we speak the loudest. Just see these shirts—and you will know why, if you know anything at all about shirts! $2.30—it's great! All sizes.

Even Finer English Broadcloths $2.85

Couple of these shirts perhaps to augment your supply of the $2.30's—just because they are that "best" that would satisfy the most fastidious man under the most exacting circumstances. Plain English Broadcloth in white and tan. Collar attached styles and neck-band style with French cuffs. All sizes.

FIRST FLOOR—BLACKSTONE'S

...tone's ...NINTH

Our new telephone number is TRinity 2121

...lue News

compare this value!

Women's Silk Top UNION SUITS $1.85

The famous "Eiffel" make—summer weight union suits for women. An excellent quality glove silk top, bodice style, is a most desirable feature — the preference of many women to the all-silk suit. A value to compare—as are all Blackstone values. Sizes 36 to 42.

FIRST FLOOR—BLACKSTONE'S

...ner ...e Event ...tone quality ...Reduced TO $35

These are great value days—for Blackstone's is having a spring house-cleaning—making good values even better—setting the stage for a merry summer season of further accomplishments!

So — though wholly desirable — certain dresses have been re-grouped—re-priced — reduced — and the savings are yours—with the styles, colors, silks and sizes tempting in acceptability!

For almost any occasion—except the most formal—about 50 dresses in all at this reduction for Friday—sizes 14 to 44 collectively.

THIRD FLOOR—BLACKSTONE'S

...-Values!

...world of mean-...ose two words ...ken in Black-...Men's Shop

---and we're not whispering either!

SHIRTS values at $2.30

...50—the imported fabric—

...can SAY about your shirts ...LK—but to talk WITH the ...st. Just see these shirts—...thing at all about shirts!

...oadcloths $2.85

...your supply of the $2.30's ...uld satisfy the most fastid...ces. Plain English Broad...styles and neck-band style

...NE'S

WANT-AD INDEX

[illegible]

WANT-AD RATES

[illegible]

LOST, FOUND, STRAYED—And Stolen

DOG lost, small black and white fox terrier dog pup with long tail, wearing collar. Answers to the name of Barney. Please return to Pete Clinch, 1932½ CAHUENGA AVE., Hollywood. Reward.

DOG—Red Pekingese, lost in vicinity of Franklin and Cherimoya, Hollywood. Very old and vicious. Liberal reward. HEmpstead 6770.

DOG lost, children's pet, Boston toy bull terrier, black with half white head and breast, near Gardner and Sunset. Please call GRanite 4465. Reward.

DOG lost, Airedale, male, black and tan, long hair, heavy collar, name "Bing." Rew. 2118 27TH AVE. Ph. EMpire 4062.

DOG lost, French bull dog, dark brindle, white cross on chest. Leather collar. Reward. HEmpstead 3533.

DOG lost, English brindle bull, under shot, collar. License tag number 3900. DUnkirk 1871. Reward.

DOG LOST—Female, small tan and white Terrier. Vicinity 6th and Western. Answers to "Peggy." DUnkirk 8072.

DOG LOST—French Bull. License 9486. Phone ANgelus 7510.

DOG lost, large brown collie, white collar and tail. PHONE 74080.

DOG lost. Small brown. Ans. name "Dinty." License 1698. Reward. GArfield 3966.

EAR RING crystal, lost on Serrano ave. nr. Wilshire. Reward. 560783.

FEATHERS—2 Bird of Paradise plumes lost Wednesday afternoon between Hill and Broadway on 8th St., or between 8th and 6th on Broadway. Liberal reward. Return to 1330 E. 20TH ST.

FUR lost Wed. morning on Oak Knoll car or Pasadena, neighborhood Colorado and Broadway. Neckpiece, single stone marten. Reward. FAIR OAKS 1363 or VAndike 9775.

FUR—Lost double skin, stone marten, on Santa Monica Blvd. at. car on Friday. Return to 238 CANON DR., Beverly Hills. Reward.

FUR LOST—Baum Martin on Raymond, just north of Jefferson. Reward. Call 702-97.

FUR lost, Stone Marten, evening of April 2nd, by working girl. 558-631.

FURS lost, 2 Baum Martens, Sunday evening. Phone MAin 7906. Liberal reward.

GLASSES lost, Tortoise-shell in leather case, Saturday evening about 8 near corner of North Broadway & Salina. Reward. BEacon 7548.

GLASSES lost, Saturday, a pair of tortise shell glasses in gray case. Finder please notify VAndike 7747. 924 WASHINGTON BLDG.

GLASSES lost; shell rimmed, on a Washington or Vermont car, April 2. J. E. LANDON on case. Phone 768-481.

GLASSES lost, Shell rim, 1200 blk. on W. 11th. MISS L. MARSHALL, MAin 8160.

HAT box, leather, lost, containing ladies' hats. Liberal reward. Ph. ATlantic 7049.

HORSE found. Came to my ranch March 22, one bay horse, white hind foot. CHARLES GORDON, Glendora, Cal.

KEYS LOST—Key case and keys on Vermont between Pico and Wilshire, containing driver's license, MRS. R. L. WHITE. Beacon 7069. $5 reward.

MONEY FOUND—Owner can have if identified. CALL 367-258.

NECKLACE lost; pearl, valued as keepsake. Reward. THornwall 1556.

PARCEL LOST—Containing dress, knitting, etc., in Hamburger's. Phone HOllywood 2318. Reward.

PAY CHECK—Government, issued to Allen Ward, 1st Sergeant, U. S. Army, retired. Return to Lincoln High School. Reward.

PIN lost, Gold butterfly. Near H car. Reward. DUnkirk 0113.

POCKETBOOK lost, bill fold type, with gold corners and gold initial plate L. E. N. Contained currency and some silver. Reward. DUnkirk 1340.

PORTFOLIO lost, containing one harness catalog & one shoe finding catalog. Please return to LICHTENBERGER-FERGUSON CO., 262-66 S. Los Angeles st. Reward.

PURSE LOST—Will finder of silk bag, chain handle in Jap cleaners on San Pedro st. return bag and contents, valued keepsakes. Keep money. No questions asked. HEmpstead 8344.

PUPPY. Female Boston Brindle, white breast, white blaze & muzzle, small spot on back of neck. Liberal reward. Return 2140 MAYVIEW DR.

RING lost, gentleman's diamond ring in P. E. Depot, L. A. Finder please return to 661 N. MAIN ST., Riverside, Cal.

RING LOST—Diamond, ladies' rest room Savoy Hotel. $50 reward. No questions asked. Phone HOlly 8618.

RING lost, gold band ring, near Westlake Park Mar. 30th. Reward. 1641 INGRAHAM 55161.

RING lost, Emerald, yellow gold mounting, lib. reward. Van Nuys Hotel. A. RUBEL.

RING lost, gold, oval turquoise set. Ph. Pasadena, Fair Oaks 1715 at noon. Rew.

SUIT CASE LOST—Containing lady's clothes and camera. Reward. TRinity 7074.

VANITY case lost, containing money & glasses; Elysian Pk. Return 1766 LOS LOMAS, Pasadena, Fair Oaks 6312. Reward, $50.

WATCH LOST—Green gold wrist watch trimmed in blue enamel "Evelyn" on back. Keepsake. Reward. 1091 W. 7TH. Phone 52239. HEFNER HAIR STORE.

WATCH LOST—Gold wrist watch with black grosgrain ribbon. Name Longines across the face. Reward. MISS A. GARDEN, 407 W. 47TH ST.

WATCH lost, ladies gold wrist watch lost on W car Monday evening. Reward. LAIDLAW 1904½ S. Vermont.

WATCH lost. Ladies gold Elgin watch on Raymond ave. between Adams and 29th. Reward. 2644 RAYMOND AVE. 71046.

WATCH—White gold wrist watch lost. Ret. R. LASABAUGH, 563 S. Fremont. Reward.

LOST—Pearl sunburst with small diamond in center, Saturday p.m., March 29th, in Majestic Theater, Hamburger's or on 8th st. between Hill and parking station, between 7th and 8th, on Hope. Return to 825 GEORGINA AVE., Santa Monica. Reward. Phone Santa Monica 21169.

GOLD piece lost, $20 on the cor. of Whittier Blvd. and Euclid Ave. Large reward. Return to 2943 WHITTIER BLVD.

LOST—Boston Bull Terrier, white and brown, 5 mos. old, answers to "Patsy." Crooked tail. Reward. GArfield 6230.

TEAM grays, horse and mare, lost. 1455 W. 35TH PLACE. Reward $50.

SPECIAL NOTICES—Miscellaneous

SUPERFLUOUS HAIR—Moles, warts, permanently removed by electrolysis, work guaranteed. Will also teach it. GOLDEN WEST BEAUTY PARLOR, 1216 W. Wash. BEacon 5549 and BEacon 5626.

$25—INITIAL PAYMENT—$25 FINEST FISHING, HUNTING & BOATING ON THE PACIFIC SLOPE. "No trouble to answer questions." ENSENADA GUN CLUB, 3897 Sunset Blvd.

BETTER EARLY THAN TO MISS OUT. TELEPHONE YOUR SUNDAY ADS TO THE TIMES FRIDAY OR EARLY SATURDAY. METROPOLITAN 0700.

DIAMONDS BOUGHT. WE PAY MOST. S. D. COHN, 302 Bk. of Italy, 7th & Olive.

LEGAL advice free. W. MATTHEWS, Attorney. 210 Douglas Bldg. MEtropolitan 4379.

Baths and Massage

VENICE, CAL., BRODSKY BLDG. Electro-therapy institute. Scientific Swedish massage. Vareck rub and Roman bath, so much appreciated in Europe. TO INTRODUCE WILL REFUND CAR FARE. Open 10 a.m. to 9 p.m. Sun., 10 a.m. to 5 p.m. Closed Mon. Clip this ad for references. Come to Venice.

FOSTER, ISHAM & CORNELL—Sulphur, steam baths, electro therapy, scientific manipulation, hot oil treatments, therapeutic lights, diagnosis by physician. Hours 10 to 7. 126 W. 3RD ST. OFFICE 305.

MECHANO THERAPY

Misses F. Barton and M. Nelson, assts. Swedish massage and med., steam baths, elec. treat. Open both sexes. Hrs. 9:30 to 7:30. Sunday, 10-2. Suite 322, 318 W. 5TH, bet. Bdwy. and Hill.

TRY our med. steam baths and latest in Swedish massage for that tired feeling. Rheumatism and reducing. Electric tr'ts. Misses Nyberg & Nyberg, asst. Hrs. 9 to 9. Sun. 10-5. 108 N. SPRING, rm. 2.

REGAIN YOUR HEALTH by elimination, circulation and assimilation. Exclusive dept. for ladies. Nurses both sexes. 223 Union League Bldg., 2nd-Hill. VAndike 0270.

ELECTRIC cabinet Swedish massage, baths. KAARBY, SMITH & BELL, NURSES. Both sexes. Hrs. 9 to 9. Sun. 10 to 2. Suite 519, CONSOLIDATED BLDG., 6th & Hill sts. TUcker 4000.

MAYS AND AUSTIN

Medic. vapor bath with colo-electronic treatment by trained nurse. 255 W. 52ND PL. Hrs. 10-5:30.

STEAM baths, vibratory, osteo manipulation, Swedish massage, chiropractic and electric; 9 to 9; Sunday to 6 p.m., 220 UNION LEAGUE BLDG.

WILLIS THORNE, Chiropractic treatments, electro-magnetic & Swedish massage, rep. ray oil, alcohol rubs. MISS RIDELL, asst. 10 to 9. 327½ S. Hill st. 2nd floor.

STAR Japanese baths and massage, internal bath, scrub baths, oil rubbing. Operators both sexes. 215 N. SAN PEDRO.

TURKISH BATHS, BEST MASSAGE. NEW BLOOD WASH TREAT. STAY ALL NITE. OPRS. BOTH SEXES. 1259½ W. 7TH.

MASSAGE, shower, olive oil, alcohol rubs. Eno Hotel, Rm. 100, S. side entrance. Hours 10-8. 321 S. OLIVE. 998. 10-8.

BODY massage, oil and alcohol rub, vib. Vio-Ray, $1 up. Op. both sexes. 419 Delta Bldg. 426 S. Spring. 10 a.m.-8 p.m.

COME TO VENICE, Brodsky Bldg., for a real SWEDISH MASSAGE. Miss Carlson, attendant. Both sexes. Closed Mondays.

MISS DALZELL, asst. scientific massage, chiropractic adjustments. 239 I. W. Hellman Bldg. TUcker 1371.

MRS. MAE K. CURTIS, massage, scalp, elec. and violet ray. 557 S. FREMONT, Apt. 25, near 6th st. 10-6. VAndike 0675.

264 S. BROADWAY, ROOM 228—Steam, electric sweats, baths, massage, $1 up.

MILLHISER Sulphur Baths, massage, both sexes. 3676 Whittier Blvd. ANgelus 6900.

MAG. MASSAGE, ELECTRIC TREATMENTS. 844 S. GRAND, NR. 9TH, APT. 8.

SPECIAL NOTICES—Miscellaneous

Baths and Massage.

HOLLYWOOD MINERAL SPRINGS. Treatments for Rheumatism, Neuritis, Lumbago, Sciatica, Auto-intoxication, Acidity, Nervousness, Liver derangements, Constipation and General Debility. Free advice regarding baths. Complete Medical Department. Take R car on West Seventh, marked Melrose Ave. 5653 MELROSE. Phone HOllywood 5404.

MASSAGE and electropathy. MR. & MRS. Hashimoto, 121 S. San Pedro. TUcker 3001.

MASSAGING, manicuring, MISS LANE, 1542 W. 7th. Rm. 1. Hrs. 10-6:30. Open Sun.

MASSAGE, sweats, pine baths, elec. treat. $1 up, grad. masseuse. 748½ W. 7TH.

SWEDISH scientific massage, steam baths. Beauty Shop, VAndike 9064. 337½ S. Hill.

FIRST-CLASS massage. Oprs. both sexes. Hrs. 10-7:30. 1018½ S. OLIVE ST.

Medical

ELECTRONIC REACTIONS OF ABRAMS

Like the radio this treatment is new and wonderful in results.

CHRONIC DISEASES.

We will be glad to explain without any charge or obligation just what our Electronic Treatments can do for you.

CALIFORNIA CLINORIUM FREE CONSULTATION. DR. LOUIS C. SHINGLE, D. P. BEacon 5201. 1001 W. Washington st.

DRS. SHORES & SHORES, Specialists, 602-3-4 Lissner Bldg., 524 S. Spring st., Los Angeles. Catarrh, deafness, head noises, asthma, rheumatism, neuritis, eczema, piles, abnormal blood pressure, epilepsy, goiter and other CHRONIC DISEASES of the nerves, blood, skin, lungs, heart, stomach, bowels, bladder, kidneys, liver a specialty for 30 years. Hours 9 to 5, evenings 7 to 8, Sundays 10 to 12.

MEN—MEN—MEN

Bacterial vaccine strikes at the root and cause of disease by destroying the germ that has found lodgment in the blood and tissue of the body. Bacterial Vaccine is the LAST WORD of medical science. RAYMOND TELEVIDA, 522 W. 10th st. Office hrs., 8 to 8. Sun., 9 to 2.

T. M. JUNG CO. CHINESE HERBALIST. EXPERIENCED WITH COMPLETE LINE OF FAMOUS HERBS AND TEAS. 2128 S. MAIN ST., L. A., CAL.

FOR MEN

SUCCESSFUL specialist, 31 years genito-urinary diseases, chronic or recent. No delay from work. Latest methods. My own medicines. Exam. free. 247 S. BDWY.

PROSTATE TROUBLES cured, no surgery or drugs. Free folder and consultation. DR. ALBERT THURLOW HUNT, D. O., 815 Wright & Callender Bldg., Hill at 4.

ABRAMS BLOOD TEST FREE. Thousands have been cured of tuberculosis, cancer, blood diseases and other chronic ailments by Abrams method. Free clinic, 10-12. 317 N. HILL ST.

MEDICAL AND SURGICAL CLINIC. All diseases men and women. Laboratory tests. Rates reasonable. 230 SAN FERNANDO BLDG., Main and 4th sts.

DOCTOR FOR MEN — Specialty 30 years. New methods. Free exam. Permanent results. 719 DOUGLAS BLDG., 3rd & Spring.

CANCER—Cause and cure free. 521 N. AVE. 50. Tel. GArfield 1775, 2 to 4 daily. Skin cancer, $10. Specialist.

W. EASON WILLIAMS, M.D., elect-ther. 1549 W. 6th. 51634. Abrams system.

PILES—Easy treatment, permanent results. 707 S. BROADWAY. Room 931.

WOMEN'S diseases, all troubles. Specialist. 419 CALIFORNIA BLDG., 2nd & Bdwy.

Sanitoriums

LAKE ELSINORE Health Resort, exclusive and private, located on the west side of lake, 1300 feet elevation, drugless methods. Arthur E. Pike D. O., M. D., physician in charge. $35 per week. Write for reservations. Address FRANCES C. MACKAY, SUPT., box 382, Elsinore, Cal.

SALDY VIEW SANITARIUM—Convalescent and nervous man. Ideal located near city. Large beautiful grounds, trees and flowers, mt. scenery, under supervision of M.D. Special care given diet, exercise, bath, etc. ALH. 1403.

NEWLY furn. cottages, beautiful grounds, hospital, well equipped, surgery, delivery room, X-ray. Call then. 872. 1109 E. WINDSOR RD., GLENDALE.

PRACTICAL nurse takes invalid or aged people into her home. Kindness and tenderness assured. GArfield 4654.

HOLLYWOOD Health Home. Delightful place for invalid. Excellent care, diet, trained nurses. 4614 FINLEY. 595-245.

EXCLUSIVE home-trained nurse for aged and invalids. 1115 W. 54th, University 2574.

Detectives

WILLIAMS AGENCY. Reliable, general investigations. 315 Lissner Bldg. MAin 1659.

Chiropractic.

DON'T TAKE DRUGS

SIR WILLIAM OSLER, the most brilliant man in the medical profession said: "Of the action of drugs we know little, yet we put them into bodies of which we know less, to cure diseases about which we know nothing." Think! Chiropractic saved thousands without drugs. Your spinal cord is part of your brain. Vertebral subluxations cause pressure on the spinal nerves, from which nerves every nerve in your body branch out. Don't let nerve pressure put you to keep you on the sick list. I HAVE CURED thousands suffering from nervous breakdowns, chronic constipation, female disorders, prostate gland and other ills of the body. I will get you well without drugs. TREATMENT $3 OR 12 FOR $20. Include chiropractic adjustment, electric vibrator, ultra-violet rays, deep therapy lamps, sinusoidal-electricity, etc. DR. JOHN DIXON, Chiropractor. Diet and Nerve Specialist. 618 Delta Bldg. 426 S. Spring. TUcker 2333.

DR. CORA DEMOND, chiropractic adjustments, other natural methods. 823 W. 6TH. VAndike 8632.

FREE chiropractic treatments. Eclec. Coll. of Chiropractic, 821 S. Hill. TRinity 4907.

Auto Trips and Travel Offers

LOW RATES to San Francisco, San Diego, Portland, Seattle and other West Coast points by Pickwick Stage, scenic highway routes. Warm, comfortable coaches, quick schedules. Temporary depot while building new terminal, 6th and Maple, near Los Angeles st. TRinity 6501.

TRAINED nurse wishes to accompany lady making world tour, as nurse, companion at reduced fee. Address O, box 249, TIMES OFFICE.

YOUNG man, 27, 100% out door sport, will drive any make car to Chicago. A-1 mech. MR. BOYER, 5130 So. Manhattan Place.

GOING to Tucson. Want man and wife to relieve driven to Phoenix or Tucson. Address J, box 26, TIMES OFFICE.

WOULD like to go to Texas with someone who has a car; want to cut expenses. 807 SUMMIT AVE.

EXPERT licensed lady driver will drive private parties anywhere, any time. Nash sedan. 558214.

REFINED gentlemen desiring to see L. A. and surrounding cities to drive for party. Ref. Phone Sat. 10 a.m. DRexel 2874.

DRIVING to Portland about Monday; want man to accompany me. MR. SCHWEITZER. HUmbolt 4356.

WILL drive car to Chicago for expenses, ref. Ph. 62845, apt. 16, VENICE, CAL.

AUTO going to Denver, take 2, share expenses, at once. 1128 SO. GRAND.

WANT communicate parties driving East desiring reduce expenses. MAin 4253.

SPECIAL DINNERS—Good Eating Places.

RED ROSE MANOR AND TEA ROOM—Caters to clubs and card luncheons. We feature OUR FAMOUS SAVORY, $1 dinners. For reservations call DRexel 5528. 677 S. NEW HAMPSHIRE.

TRY McDONNELL'S EVER-EAT, 219 W. 1ST ST., FOR THE BEST IN FOOD.

PERSONALS—Business

KNOW THY FUTURE.

KENDALL STUDIO OF PSYCHIC SCIENCE, 1924 W. 6TH ST. JEROME H. KENDALL, PH. D. GRADUATE LICENSED PSYCHOLOGIST, CLAIRVOYANT AND SPIRITUALIST. BANK AND PERSONAL REFERENCES. ESTABLISHED 25 YRS. SEE THE BEST.

KENDALL gives important advice, help and information on all affairs of life; business changes, advancement, health, love, marriage, influence, journeys. If perplexed, worried, in trouble or doubt, consult JEROME KENDALL (A doubter never wins.) Call today. Lessons and reading, 10 to 5:30. Special readings, $1. Satisfaction guaranteed. Business strictly confidential. Private reception parlors. Maid in attendance. CLOSED SUNDAYS 1924 W. 6th St., cor. Westlake.

PROF. PALMER SPIRITUAL ADVISER

He gives never failing advice on all matters of business, love, changes, lawsuits, domestic, personal affairs. He tells exactly what you should know. If in trouble or doubt consult him at once. He can help you.

ALWAYS CONSULT THE BEST. 10 to 6. Thurs. till 8. Sunday closed. 516½ So. Hill st., opp. Pershing Sq.

CAN you finance capable earnest young business executive to the amount of $10,000 in a real estate subdivision project, situated in California's most wonderful playground, that is certain to yield a handsome profit. Money well secured by the property itself. Address T, box 448, TIMES BRANCH.

LADIES WISHING TO REDUCE—and improve in health and beauty their figure can easily and rapidly accomplish it by calling LIEUT. GERARD, 71229. No diet, no quack remedies, no absurd creams. Only scientific gymnastics of the latest French method.

LEARN TO LIVE RIGHT. KNOW YOUR CAPABILITIES. YOUR FUTURE CORRECTLY REVEALED. Famous Divine, healer. Business troubles of all nature. Consultation free. 816 W. 10th. Tenth and Figueroa. 9 a.m. to 10 p.m. Open Sunday. Private phone 539-72.

WRINKLES.

Freckles, sagging, sallow complexion, positively removed, cres. taught. MME. CORNAN STANLEY, 2953 S. Harvard. 76998.

WANTED—To adopt American boy or girl between ages 3 months and 2 years by American couple who have lost only child and in position to give every financial advantage. Address J, box 220, TIMES OFFICE.

WRINKLES BLACKHEAD BLEMISHES VANISH WHEN LAVENDA

Beautifies sallow, shiny skin. At druggists, dept. stores, beauty parlors. Free sample from LAVENDA, A-214 Stimson Bg., L.A.

MOTION PICTURES

New casting for 2nd production. Will use limited No. Inexp. people with ability. No agency or school. No fees. Apply 319 GROSSE BLDG., 6th and Spring.

MADAME ROSE, PALMIST. CLAIRVOYANT. $1——SPECIAL READING——$1. Advice on all affairs of life. Hrs. 10-8. Open Sundays. (City License.) 450 SO. FIGUEROA. (Cor. 5TH ST.)

ANTONE suffering with a bad case of piles can hear something to their great advantage by calling (phone TUcker 2923) or addressing W., 534 ROBERTS BLDG.

ACTUAL GLAND TRANSPLANTING, "Compound Operation." We have operated scores of men, women. Most scientific equipped clinic & laboratory in Cal. Lowest price. Terms. Visit and investigation welcome. Address HH, box 190, TIMES OFFICE.

IF YOU WANT THE TRUTH—I CAN HELP YOU WITHOUT ASKING A QUESTION. I WILL TELL YOU. STONE & MASTERS. 1143 W. 7TH ST.

SCENARIO WRITERS ATTENTION. What's wrong with your stories? We rewrite, revise, criticise and put them in marketable form. SALVEAUX SCENARIO SERVICE, 905 S. Grand, Rm. 27.

BLUE? PUZZLED? WANT TO KNOW? See the sightless life reader, DR. OLIVER F. COOPER, 1121 S. Olive. 25 years' practice. Consultation, $2. Full reading, $3. Open Sundays and eves.

EUROPE—Most comprehensive itinerary offered, unexcelled leadership. Many special features. Excellent hotels. Moderate price. Circulars. 4527 ST. CHARLES ROAD. 762-777.

AUSTRALIA—Gentleman returning wishes others join. Desires agencies, transact other business. Can furnish particulars Australian opportunities. Address T, box 429, TIMES BRANCH.

LADY with social acquaintance can secure liberal returns by furnishing introductions to artist of reputation doing unique work of great appeal. Address J, box 161, TIMES OFFICE.

FOR SALE—Regular membership in Hollywood Country Club. Terms or cash. Phone HEmpstead 5511.

MADAME MILLS—See the Best. WORLD FAMOUS READER (Ladies only.) 1823 S. HILL. Venice Apts. (Rear.)

REV. MAY. "Consult" her on ALL AFFAIRS OF LIFE. Res. 706-A W. 9TH ST.

MUST sell my Flintridge membership. Going east. Will discount for cash. Address J, box 283, TIMES OFFICE.

CLUB memberships bot. & sold at right prices. We organize clubs, place memberships, etc. 366 Detwiler Bldg., 1-5 p.m.

MADAME GAZETTE, reader, wonderful woman of mystery. 1547 W. 7th. 54729.

MADAME FRANCIS RACINE, spiritual message medium. 1108 W. 1ST.

CONGENIAL CLUB for ladies and gentlemen. Write Box 1124 L. A. Confidential.

BEAUTIFUL baby boy for adoption, age 3. Address R, box 565, TIMES BRANCH.

PERM. wave, whole head, $10. MORGAN BEAUTY SHOP, 933 W. 7th. VAndike 7719.

Inquiries—Missing People

WANTED—Information regarding the present whereabouts of Katherine A. Palmer, wife of George W. Palmer, who resided in Hollywood, California, during the year 1908. FARRAND & SLOSSON, 737 Consolidated Bldg., Los Angeles. Tel. MEtropolitan 0837.

EUGENE TULEY, age 16, 5 ft., 9 in., 125 lbs., auburn hair, blue eyes, wearing gold rim glasses, cap, black shoes, brown suit. Left home Nov. 29, 1923. Information about him will be greatly appreciated. C. N. TULEY, 362 15th st., Portland, Ore.

RUBY HOLMES communicate with MABEL immediately.

BUSINESS ANNOUNCEM'TS—Miscellaneous

REAL ESTATE, LOANS INSURANCE. METCALF & RYAN, REALTORS. 211 PACIFIC FINANCE BLDG. TRinity 6711. 7TH & OLIVE ST.

LAACK & WILLIAMS, REALTORS. Residence, business and income property depts., rentals and leasing. 300 PANTAGES BUILDING, TRinity 3641. 7th at Hill. TRinity 3641.

REAL ESTATE, LOTS, INCOME BUSINESS PROPERTY AND INSURANCE. GEO. SUNDAY, INC. 400 LANE MORTGAGE BLDG. PHONE TRinity 8001.

ALL CLASSIFIED ADVERTISEMENTS FOR THE SUNDAY TIMES MUST BE RECEIVED BEFORE 7:30 P.M. SATURDAY. GET YOUR ADS IN EARLY.

ACCOUNTANT desires to keep books for few more clients part time. W. WOLFF, 5169 Fountain ave. GRanite 0026.

HATS CLEANED BLOCKED BY VAL 7 YRS. WITH JOHN B. STETSON. INGLEWOOD HAT WKS. 942 S. HILL.

LAWN MOWERS sharpened by machinery and adjusted, $1. WHILE YOU WAIT. 507 W. VERNON AT HOOVER.

FOUNTAIN PENS and PENCILS repaired. 307 GROSSE BLDG., 6th-Spring.

LOS ANGELES CAN CO., 303 TO 313 SAN FERNANDO ROAD, CApitol 0389.

Attorneys and Counselors

W. MATHEWS, Attorney at Law, Notary. 210 Douglas Bldg. Phone MEtropolitan 4379. Legal advice free. Specialty, land law, titles corrected and quited. Tax title matters given special attention.

C. C. CASWELL, ATTORNEY. ADVICE FREE. General practice, private confidential. 206 WESTERN MUTUAL BLDG., 321 3rd St.

ALL legal matters, ADVICE FREE. LEONARD, 902 Broadway Arcade Bl. 540 S. Bdwy. Open eve. 8-9. Sun. 11-12. 874113.

W. R. BARNES, the Poor Man's Attorney. 352-3 WILCOX BLDG., 2nd and Spring.

FREE law; estates, husband-wife, personal injury, loans. 542 Douglas Bldg. Eve. 5-8.

GROENE, RAGLAND & BANE. Open to 9 p.m. 433 BRYSON BLDG. FAber 4329.

Auctions and Auctioneers

AUCTIONEERS, C. M. O'CONNOR & SON. Specializing in Real Estate, Furniture, Live Stock. 300 Bank of Italy Bldg. 7th & Olive. TRinity 1061.

Contractors and Builders

REMODELING my specialty. Carpentering, new or old work; exp. reas. prices. E. E. MINER, 2355 W. Washington, 762-007.

PLANS & Specifications, $2 per rm., work guaranteed. 551 N. VERMONT. 590-084.

JOB carpenter, glass, screen porches specialty, roof painted. Call CApitol 6013.

PAINTING, paper hanging, decorating done at reasonable prices. HUmbolt 1532.

LET DRUCK build your house, 4-room plastered, $1200 up. HEmpstead 6559.

CEMENT work wanted, machine mixed. 531 W. 49TH PL. AXridge 1543.

PLASTERING, papering, jobbing or contract. 1544 E. 55TH ST. Ph. 296-581.

CEMENT work, all kinds, drive, walks, repair work, day or cont. ATlantic 4813.

PLASTERING, STUCCO AND PLASTER PATCHING. PHONE TUcker 5198.

CEMENT work, walks, drives, floors, walls, guar. satisfactory. ANgelus 3629.

SINGLE BUNGALOW BOOKS, DOUBLE, 50 cents. 527 I. W. HELLMAN BLDG.

BUSINESS ANNOUNCEM'TS—Miscellaneous

Contractors and Builders

NEW FINANCE PLAN.

BY

OLDEST ESTABLISHED COMPANY.

NO PAYMENTS REQUIRED UNTIL COMPLETION OF BUILDING.

NO BONUS. NO FEES.

200 FREE PLANS TO SELECT FROM.

ONLY REQUIREMENT, A CLEAR LOT.

BRING CERTIFICATE OF TITLE OR DEED FOR IMMEDIATE APPRAISAL OF LOT.

WILL BUILD IN NEAR-BY TOWNS.

WE REFER TO 47 JOBS NOW UNDER CONSTRUCTION.

APPOINTMENTS MADE FOR EVENINGS AND SATURDAY P.M. EXPERT ESTIMATORS WILL ASSIST YOU IN PLANNING.

BUILDERS FINANCE ASSOCIATION,

Suite 412 Laughlin Bldg. 315 SO. BROADWAY. Phone VAndike 2291.

BEFORE you have plans made for building on your clear lot consult us on

FIREPROOF CONCRETE BUNGALOWS, APARTMENTS, HOTELS STORES OR LOFTS

of any size. We will finance and build, furnishing complete engineering, architectural and construction service, or bring your plans in. Concrete houses have 15 to 35% more rental or sale value than wood or stucco.

ROBERT MARSH & CO.

200 Marsh-Strong Bldg.,

9th and Main at Spring sts.

See Mr. Douglas. Tel. 871131.

HANDY HOMES

Inspect Model House, 2514 S. Figueroa.

Living-room, bedroom, kitchen, "breakfast nook, 4x8 screen porch, No. 1 bath fixtures, painted, papered, wired, plumbed, inside furnishings, French gray enamel, floor stained and varnished, china closet, linen closet, clothes closet, ironing boards, medicine cabinet, sink with drainboards, cupboards, water heater, laundry tray; linoleum in kitchen, breakfast nook and bath, all electrical fixtures and window shades, complete; flower boxes under front windows; artistic porch and roundings; substantially built, 16-inch studding, red tile roof; sash windows. A charming attractive home, that comes within the reach of moderate means. Price $1350 cash, or on terms like rent. House open for inspection, 2514 S. Figueroa. "The little white house trimmed in sky blue."

NAT H. SPITZER, Exclusive Agent. "A Dollar a Day Keeps the Landlord Away."

PROSPECTIVE HOME BUILDERS

DO YOU OWN A LOT?

If so, let me build a house on it. As we build a large number of houses at a time and pay cash for all material and labor, you can save money by having us build for you.

Our houses are carefully superintended by a man of long and successful experience, hence satisfaction as to both material and workmanship assured.

Bungalows, 2-story houses, duplex and 4-flat buildings our specialties.

Will finance in part for parties desiring to build.

If you do not own a lot, but desire to build, we have a number of lots in the best parts of our best suburbs that can be bought at reasonable prices.

S. M. COOPER, BUILDER, 4415 West Second st. Phone DRexel 8466.

BUILD NOW! IF YOU OWN A LOT we will furnish the money and build for you. Terms like rent.

FREE PLANS. Call and see us. EDWIN S. DOUGLAS, General Contractors. Ph. TUcker 2139. 601 Stock Exchange Bldg.

BUILDING AND 100% FINANCING—Thirty years financing in Los Angeles. If you have a clear lot, we do all the rest. Best materials and workmanship. Suggestions in planning gladly given. Come in or phone for evening appointment. No bonus. Quick action. LOCKHART & SON, 731 H. W. Hellman Bldg. VAndike 6818.

WE BUILD AND FINANCE THE WHOLE CONSTRUCTION COST. BUNGALOWS, STORES, FLATS, COURTS APARTMENTS A SPECIALTY. Payments average under rent. Quick action. Free plans. No advance payments. Established 5 yrs. ALBERT K. COGER. 1020 Stock Exchange Bldg. VAndike 1768.

LATEST BUNGALOW BOOKS

100 design book $1.00

60 design book .... .50

Special designing at reasonable prices. ANGELUS ARCHITECT SERVICE CO., Suite 201, 321 W. 3rd. Ph. VAndike 1035.

YES, I can build a 4-room house for $1550, hardwood floors, plastered, painted and papered, floor plans and estimates free; day labor or contract. Phone Inglewood 406R3. Address box 422-H, Rt. 4, Inglewood. A. J. LOGSDON.

100% FINANCING. Bungalows, courts, flats and store bldgs. We furnish plans & specifications. Let us appraise your lot. F. ALLEN MOORE, 228 S. Spring. Main 1740.

CEMENT, concrete and brick work of every description, strictly first-class work at the right price. THE J. S. BARRETT CO., contractor. 445 S. Western ave. Ph. DUnkirk 5200. Ask for J. S. Barrett.

BUILD AND FINANCE. I will build and finance on your clear lots, flats, doubles or residence. 200 double plans to choose from. JOE BORN, 1312 S. WESTERN. 763122.

NO MONEY? WE HAVE IT. We build and furnish money for all kinds of bldgs. on your clear lot. TEX BLDG. CO., Room 204 Chotiner Bldg., 8th and Vermont. DUnkirk 1808.

100% FINANCING. FERGUSON CONSTRUCTION SYNDICATE. UNION OIL BLDG. 7TH & HOPE STS.

BUILDING COSTS ARE DOWN, I will build mod. 4-rm. bungalow, $1700, 5-rm. $2000; 6-rm. $2300. Plans furn. C. WESLEY TAYLOR, 1020 Black Bldg. Main 4218.

BUNGALOW BUILDING A SPECIALTY. Repairing and remodeling. Price reasonable. Ph. AXridge 3921. V. M. RICKERT, BUILDER.

WILL build and finance 100 per cent on your lot. JOHNSON & HOWARD, 80th and Main. Call VErmont 1385 after 6 p.m.

WE MOVE the dirt, Ford dump trucks by day or contract. Team work and grading, gravel, sand, soil or manure delivered. DRexel 0720. DUnkirk 2830.

BUILDING financed, small or large, jobs quickly arranged, terms and prices right. The Chaffee Corporation, 702 Delta Bldg.

WALMAR CONSTRUCTION CO. 4 rooms and bathroom, $890. Humbolt 5481. Humbolt 3918-J.

PLASTERING CONTRACTOR, 1212 WEST FLORENCE AVE. CALL WALL, VErmont 4174.

EXPERIENCED eastern builder wishes repair and alteration jobs. Satisfaction guar. Ph. FOSDICK, HEmpstead 7494.

PLANS DRAWN, REASONABLE RATES. RALPH SINGLETON, 439 San Fernando Bldg., 4th and Main. Ph. TUcker 1498.

WANTED—Painting, tinting, paperhanging. For quick service call UNiversity 6454.

PLASTER, brick and cement repairing. No job too small. HUmbolt 1998-W.

CARPENTER, new or repair store fixtures and cabinet work. S. BONAR, HE. 1730.

CARPENTER work of any kind, alter a specialty. Reas. THOMPSON, UNiv. 3157.

PLASTERING, stucco brick, stone work. Repairing, remodeling. 581708.

TREES and palms dug out, taken away. Phone VErmont 3389.

EXCAVATING. JACK FYKE. PHONE 734-59.

BUSINESS ANNOUNCEM'TS—Miscellaneous

Contractors and Builders

BUILDERS OF MERIT.

WE ARE "BUILDERS" WITH AMPLE FUNDS AND GOOD FINANCIAL STANDING.

YOU SHOULD HAVE A FIRM OF BUILDERS BUILD YOUR HOME. "NOT HIGH PRESSURE SALESMEN" THAT SUBLET THE CONTRACT YOU HAVE SIGNED.

WE ARE NOW BUILDING, OR HAVE RECENTLY COMPLETED A HOME IN YOUR NEIGHBORHOOD.

OUR BUILDINGS ARE "TIFAL BUILT" AND FINANCED 100% ON THE TIFAL AND O'CONNOR PLAN. INVESTIGATE THE TIFAL AND O'CONNOR PLAN OF 100% HOME FINANCING.

WE DO NOT EMPLOY SALESMEN. YOU HAVE NO COMMISSION OR BONUS TO PAY. BEFORE YOU ENTER INTO A BUILDING CONTRACT, INVESTIGATE THE TIFAL AND O'CONNOR PLAN OF 100% HOME FINANCING.

Members of

Builders' Exchange. Chamber of Commerce.

Bank Reference.

TIFAL AND O'CONNOR,

Builders of Merit. Suite 709 Grant Building.

4th and Broadway. Ph. TRinity 5438.

$50,000 AVAILABLE FOR BUILDING LOANS.

100% on your clear lot, subject to my appraisal.

Residences, Double Bungalows and Bungalow Courts preferred.

I AM A BUILDING CONTRACTOR.

Will not try to compete with inferior construction. My price will include a fair profit.

Now building double bungalow for Mrs. Mettamora Mengel to rent for $120 a month. Mrs. Mengel will pay me $94 a month for 4 years, then she will own property worth $10,000, with only a small mortgage against it.

PEOPLE I AM BUILDING FOR: (Addresses furnished on request.)

GUSTAV A. SMITH
MRS. NELLIE McGILL
LLOYD S. KELSEY
MRS. ALICE B. TIBBETTS
FRED B. ALLEN

Come in and let me show you the kind of work I am doing. Phone for evening appointment.

WILLIAM H. HYATT, 716-18-19 Merritt Bldg. at 8th & Bdwy. Telephone TUcker 5707.

WE WILL

FINANCE AND BUILD

BUNGALOW COURTS, APARTMENT BUILDINGS AND HOMES ON A CLEAR LOT, IF LOCATED IN LOS ANGELES, LONG BEACH, WILSHIRE, BEVERLY HILLS, HOLLYWOOD OR PASADENA.

Come to us with your proposition. It will surely benefit you.

PHONE FOR EVENING AND SATURDAY AFTERNOON APPOINTMENTS. AXridge 9823.

MILLER & HANSEN CONSTRUCTION COMPANY

5371 MONETA AVENUE

PHONE AXridge 9823.

REMODELING AND REPAIRS—Concrete foundation, walks and driveways. Estimates given on all classes of new buildings. Plans furnished by licensed architect. W. H. DEAN, 348 N. Windsor Blvd. Phone GRanite 5327.

CALL US—Trucking, teaming, grading, day contract. Est. cheerfully given. DUnkirk 7819.

GEN. cement contractor, first class work, reas. prices. 1522 W. 35TH ST. VErmont 4400.

PLANS—Homes, courts, apartments. ZEIGLER, 510 H. D. Stack Bldg. MEtropolitan 1425.

CEMENT work, all kinds, free estimating, prices right. Phone AXridge 1660 or 596-430.

GARAGES—$50 up, any size, anywhere. Shell of small house, $150. 653 W. 54TH ST. Ph. AXridge 9781.

BY day or job, house painting, papering and floor polishing, etc. B. F. ROE "and help." 2016 Sunset Blvd. at Holly. Jct.

WHITE CONSTRUCTION CO. Builders of all things concrete. Oil stations our specialty. Ph. MEtropolitan 3838.

EXCAVATING, grading, dump truck, teams, tractors, by hour, day or contract. dirt for sale. PHONE 556-005.

HARDWOOD FLOORS cleaned, refinished, power sanding, reasonable. HANSLER, 75515.

PAPERHANGING, painting, wk. guar., reas. HUmbolt 3780-J. HUmbolt 1224-J. 3515 Hoover.

Professional Services

LEGAL adv. free. W. MATTHEWS, Attorney, 210 Douglas Bg. MEtropolitan 4379.

Florists and Nurseries.

ROSES — SUN NURSERIES — SHRUBS. 3425 S. SAN PEDRO. AXridge 1652.

Patents and Patent Attorneys

EXPERT ADVICE ON PATENTS, FREE! A. R. MARTELL, PATENT ATTORNEY. 124 W. 4TH ST., SUITE 471. ESTABLISHED 17 YEARS IN L. A. SPECIAL LETTER ON PATENTS, FREE. SEARCHES MADE IN WASHINGTON, $5.

F. E. MAYNARD, Patent Atty., 20 yrs. exp. PATENTS, TRADE-MARKS, COPYRIGHTS. Infor. given. 315 S. Bdwy. VAndike 9849.

A. J. FARNSWORTH, PATENT ATTORNEY, elec. & mech. expert. Consultation invited. 1123 Story Blg., 6th-Bdwy. TUcker 1307.

ROBERT W. SMITH, PATENT ATTORNEY. PRELIMINARY ADVICE FREE. MAIN 1516. 415 SEVERANCE BLDG. 6TH-MAIN.

HAZARD & MILLER—H. MILLER, former member examining corps, U. S. Patent Office. Library containing record of all U.S. patents open to public. Booklet free. 506 CENTRAL BLDG., 6th & Main.

KRUEGER, Patent Atty., 512 Wright-Callender Bldg. Information gladly given. Inventors helped in developing and perfecting inventions and models.

Stenography and Typewriting

PUBLIC stenographic work of all kinds. VIRGINIA LEAR. Suite 6, Seventh and Alvarado Bldg. Phone DRexel 1522. Res. DRexel 8758.

Carpet and Rug Cleaners

SAVE the surface paint & clean up, painting, paper hanging & decorating, guaranteed work, reasonable prices. S. B. RUGG. BEacon 1726.

Roofing—New and Old

BURKHART ROOFING CO. 1260 S. Los Angeles St., repairs & guarantees all kinds of roofs. PH. ATlantic 7928.

ROOFS shingled or papered, repaired or painted, guaranteed. WARD, phone Main 2079.

Manicuring, Chiropody, Facial and Scalp Treatments

SENORITA J. MENDEZ, first-class manicurist. 4659 W. WASHINGTON. Ph. 767562.

Cesspool Cleaners

ACME CESSPOOL CO. Pumping and Construction. DRexel 3158. Res. Ph. DUnkirk 3489.

CALIFORNIA CESSPOOL CLEANING CO., Drexel 1512. Underground drainage. DRexel 8507.

EDUCATIONAL—Miscellaneous

Musical and Dramatic

SCOTTISH dancer and drummer, male, vaudeville exp., wants to hear from parties engaging same for evening work. Address J, box 134, TIMES OFFICE.

EXPERIENCED pianist wishes work with good orchestra evenings only. Address T, box 387, TIMES BRANCH.

Professions and Languages

ITALIAN, French and Spanish lessons by Univ. grad. 452½ S. BDWY., rm. 6.

PRIVATE spanish classes by PROF. F. P. GAMBA, 610 A. C. of C. Bldg. MAin 2085.

Dancing

WE teach the waltz and fox-trot in 6 lessons, including the collegiate walk. DEWEY STUDIO, 1249 W. 6th St. 558714.

RUTHERFORD'S give 20 hours. $5; ladies, $4. Classes Mon., Friday p.m. Plenty partners. Priv. lessons any time, 5 for $5. 2024 & GRAND. BRoadway 0566.

EDUCATIONAL—Miscellaneous

Dancing

WALTZ, FOX-TROT AND ONE-STEPS. Private lessons 75c, every week day from 10 forenoons until 11:30 p.m., at night. Orchestra music. We guarantee to teach anyone to dance who can walk. Teaching dancing is our business, at WILSON'S DANCING STUDIO, 417 W. 5th st. MAin 1937.

NATIONAL College Dancing, 730 S. Grand, 20 trained teachers at your service. Practice lessons, 10c., private lessons, 75c.

WANTED—HELP—Male

Miscellaneous

BETTER POSITIONS

We represent many of the better class of firms of Los Angeles and vicinity who are searching for high grade executives for salaried positions.

At the present time we have more than fifty high grade salaried executive positions open, all lines, that we have not filled because we have been unable to locate just the right men.

Our consultation hours are from 9 a.m. to 1 p.m. daily.

This is not an employment agency. Except for a small charge for BETTER POSITIONS BULLETIN, no fees are ever collected from the individual.

Address BETTER POSITIONS, 828 Chapman Bldg. 756 South Broadway, Los Angeles, Calif.

LEARN AUTOS

Let National train you. A short course will qualify you for a big pay job. Men needed now. Spare time jobs so you can earn while you learn. Cadillacs, Fords, Packards, Overlands, etc., to work on. All individual, prac. work. Over 14,000 successful graduates. GOOD JOBS AS SOON AS YOU QUALIFY. Special LOW tuition rates NOW. We can and will help you. Come in and talk it over, or write for catalog. NATIONAL AUTOMOTIVE SCHOOL, 4008 So. Figueroa st. (See Inst. Course adv.)

JUNIOR EXECUTIVE FOR FINANCE AND DISCOUNT CORPORATION WITH CAPITAL SUBSCRIBED. LOCAL EXPERIENCE NECESSARY. WONDERFUL OPPORTUNITY TO GROW WITH COMPANY. ALSO WOMAN BOOKKEEPER EXPERIENCED THIS LINE. ADDRESS K, BOX 61, TIMES OFFICE.

HOLLYWOOD SCREEN ARTISTS

Assn. desires to interview men and women who contemplate making the motion picture business a profession, who realize they must start at the bottom. Experience not necessary. (This is not an employment agency.) We have no jobs to sell you, if you want to buy a job do not waste your time and ours. To those qualifying, assistance will be given. Room 816, 643 S. OLIVE ST.

AT ONCE—SEVERAL BRIGHT YOUNG MEN over 18, under 35, sound physically, to quickly prepare for RAILWAY MAIL CLERKS, this district. SPECIAL EXAM JUST CALLED. Wonderful opportunity; salary $1600, $2300, with travel allowance; pay monthly, fine promotion; permanent. For successful home study preparation, see IMMEDIATELY, MR. HOFF, 726 Story Bldg. Hours 12 to 2. (See Ins. Court Ad.)

CAMP blacksmith, quarry, $5.50 day. Timer, scale, Cooper, $5 day. Gardener, private $160 mo., room. 2 drivers, bakery route, $25 wk., com. Boy with wheel, $50 mo. Cooks, dishwashers, janitors, porters, milker, 20 cows, $70 mo. fd. Hay baler, man, contract. Married dairyman, wife to cook, $120 mo., bd. Man and wife, milk house, $170 mo. Room. MURRAY & READY EMP. CO., 110 E. 2nd st.

MEN WANTED—To qualify as plasterers and bricklayers, $7 to $12 per day is being earned by our students right now and it only took them 6 to 8 weeks to qualify. You can do the same. Investigate today. Special low rates on now. HEMPHILL TRADE SCHOOLS, 3197 Glendale Blvd. Take Glendale car to Atwater st. "WHERE MEN MAKE GOOD."

SALES MANAGER—Must have experience, wholesale jobbing business. Need man who can direct force of salesmen on the road, ability to enthuse and train men essential. Will pay good salary and commission on gross business. Bring your references and call personally at ROGERS SILVERWARE CO., 512 Metropolitan Bldg., 5th and Broadway.

WANTED—Men and women to select their life work with the help of the INTERNATIONAL CORRESPONDENCE SCHOOLS Vocational Guidance Department. Write, phone or call for free catalogue. 350 courses to choose from. 20,000 students in Los Angeles. District Office, Suite 410 Seventh and Hill Bldg., 714 S. Hill st. Phones TUcker 2708 and TUcker 1283. See Inst. Course Adv.

PRACTICAL man of long experience in California, fully qualified to take charge of large feed mill in Los Angeles to manufacture and put on market highest grade poultry and stock feed of all kinds. Should have some knowledge of chemistry, personnel management. Good wages if services prove satisfactory. Write giving full qualifications, age and experience. Address T, box 360, TIMES BRANCH.

HOLLYWOOD PICTURE

Exchange wants at once men and women all ages, of neat appearance, who are desirous of qualifying themselves as actors and actresses for motion pictures. No expenditure required. We are not selling positions in pictures. Not an agency. Apply 520 S. BDWY., Tait Bldg. Rooms 319-20.

JANITOR

Exp. white janitor, approx. 35 to 45 yrs. for steady job with large corporation. Night shift, hours 10 p.m. to 6 a.m., $90 first 30 days, then $100 with opportunity for further increase. Must live in Hollywood. Apply 8:30 to 11 a.m. Rm. 600, 809 E. 8TH ST.

PACIFIC SOUTHWEST TRUST & SAVINGS BANK. Experienced book-keepers. Must be good penman. Burroughs book-keepers with bank experience. Messengers, 18 years of age with high school education. Transit machine operators. Rm. 401 ESHMAN BLDG., 217½ W. 6th st.

TILE SETTING—BRICKLAYING, LATHING—PLASTERING. Trades that always pay big. HARRIS BRICKLAYING & PLASTERING SCHOOL, 313 S. FIGUEROA ST. "A Day's Delay is One Day's Pay." Start Right Now. (See Inst. Ad.)

PLASTERING and Brick laying, full course taught by new short method on practical work; any man go to work immediately after finishing course. Terms, cash or we help you. What have you to trade? 2063 W. WASHINGTON. See Inst. adv.

STORE FIXTURE SALESMAN WITH LOCAL EXPERIENCE, ONE WHO CAN MAKE OWN PLANS PREFERRED. EXCELLENT OPPORTUNITY FOR GOOD MAN. ADDRESS F, BOX 167, TIMES OFFICE.

YOUNG man, refined, neat appearance, assist camera man out town; moderate salary while learning. NATIONAL ILLUSTRATED NEWS, 447 Douglas Bldg. Friday, 3-5 p.m.

ASST. SUPT. OF BUILDINGS........$300
MECH. SUPT., MINING, ARIZ...OPEN
PIECE GOODS SALESMAN, city.....$150
PACIFIC AUDIT & SYSTEM CO. 862 Story Bldg. 6th and Bdwy. (Agcy.)

WASH RACK (STEAM)—Exp. man, (white) age 25 to 35 to work in garage of large public utility corporation. Salary $4.50. Hours, 5 p.m. to 1 a.m. Apply 8:30 to 11 a.m. Rm. 600, 809 EAST 8TH ST.

MOTION PICTURES

Now casting for 2nd production. Will use limited No. Inexp. men with ability. No agency or school. No fees. Apply 319 GROSSE BLDG., 6th and Spring st.

SALES MGR., machine tools & lathes; per cent & $200; cost acct., tires, $125; Burroughs poster, $95; junior clk., $50. CONSOLIDATED AGENCIES, INC., 901 Garland Bldg. (Agy.) 740 S. Bdwy.

WANTED—Neat man with car to sell real estate in residential district towards Highland Park. Right man can make $250 to $700 month. References required. BROWN CO., 2830 Dayton ave.

WANTED—Steady carrier boys for morning newspaper route. Vernon to 50th, Vermont to Western. Must have wheel or machine. Phone HUmbolt 8871-J. Good pay.

WE have an unusual opportunity for ambitious young men; this is a permanent position and pays well. Call after 3 p.m. 1305 S. FIGUEROA.

EXPERIENCED COLLECTOR who has had exp. on insurance books or magazines; must be able to furnish surety bond. See MR. WALLACE, 701 Grosse Bldg.

$10 pays for formula and instruction composition drainboards, floors, etc. Make $10 to $20 day; new way. See ad. under Inst. course. 185 S. FLORA ST., Bell, Cal.

JANITOR—Experienced janitors for new office building. Apply at once to MR. REID, Commercial Exchange Building, 8th and Olive sts.

MEN with trucks, with or without trailers, equipped with stake bodies that can handle loads from 10 to 11 tons. 731-33 STANFORD AVE.

NOTICE TO AUTO TOURIST

See us before starting on your trip. Get a real money-getter. Men & women. RAPID SALES CO., 2354 W. Pico.

WANTED—Learn barber trade, be independent for life. Wages while learning. Tuition reasonable. MOLER BARBER COLLEGE, 420 E. 5th st. (See Inst. course ad.)

YOUNG man as janitor. Write stating age and wages expected. MELROSE ARMS, 5101 Melrose.

IF you are driving East & want to make all your expenses & a few hundred dollars, 2182 E. 9TH ST.

STREET demonstrator wanted. Experience not necessary. 107 W. 3RD ST.

WANTED—HELP—Male

Miscellaneous

MERCHANDISE. SALES MANAGERS.

A LOCAL CALIFORNIA MANUFACTURING CORPORATION EXPANDING TO A NATIONAL DISTRIBUTION HAS OPENINGS FOR SEVERAL HIGH-GRADE, RESPONSIBLE EXECUTIVE SPECIALTY SALESMEN. THE FOLLOWING TERRITORIES OPEN: ARIZONA, UTAH, COLORADO, MISSOURI, ILLINOIS, FLORIDA, WESTERN PENNSYLVANIA, ALABAMA, WESTERN KANSAS. THIS IS OUT OF THE ORDINARY IN A PROVEN FIELD OF THE HIGHEST CLASS MERCHANDISING. HIGH REMUNERATION. SPLENDID FUTURE. NO STOCK PROMOTION OR INVESTMENTS. HIGHEST REFERENCES REQUIRED.

APPLY TO MR. COVERT, 9 TO 12 AND 2 TO 4. EXECUTIVE OFFICES, FACTORY, 649-51 S. CLARENCE ST., EAST SIDE, 1½ BLOCKS N.E. 7TH, UTAH STS., OR 3 BLOCKS SOUTH FROM FOURTH ST. AND S. CLARENCE STS.

YOUNG men, age 16-18, to travel the United States, only clean-cut men willing to work need apply to L. BURNS, Room 11, Patterson Hotel, 316 Clay St. 4:30-6 p.m.

FIRST-CLASS butler-houseman, single. Must be experienced and have city reference. 434 S. IRVING BLVD. HOllywood 6067.

5 LIVE wire men wanted. Good pay to workers. No phone. rm. 537 CHAMBER OF COMMERCE BLDG., 2nd and Bdwy.

BIG city firm can use 2 neat, businesslike young men; no exp. req. SPEC. ORDER DEPT. Room 434 228 W. 4th. Cor. Bdy.

WANTED—Men to learn barber trade; small tuition, wages while learning. Am. Bar. Co., 324 W. 5th. See Inst. course ad.

YOUNG man can earn good wages driving Black and White cabs. Apply 450 S. Olive, 9 a.m. to 12 m.

OUT OF work? If you have a Ford I have something that will interest you. Permanent. 1121 W. 9TH ST., Sunday 9-12.

YOUNG man with business ability with motorcycle. MR. CORENSON, 329 S. Hill st.

BOY with wheel; steady work, good wages. CALIFORNIA MAP CO., 1226 Story Bldg.

EXPERIENCED order clerk, wholesale druggist. 132 S. LOS ANGELES ST.

AUTO mech., washers, battery & floor men, etc. CLARKE'S AGCY., 1316 S. Grand.

2 NEAT live wires, good, fair pay, short hours. Room 622, 333 W. 2ND ST.

AUTO mechs., washers, floormen, etc., see AUTO EMP. AGCY., 1037 So. Figueroa.

Store and Office

RET. CASHIER, downtown .....$100-$125
PKG. HSE. BKPR. ....Open
STENO., R. R. exp. $120
STENO.-BKPR., confidential secy....$175
HOUSE BLDG. Foreman ....Open
MAP DRAFTSMAN $140
SALES EXEC., constr. exp. ....Open
BANK: Burr. Bkprs., $100-$120; L. H. Bkpr., $125; Transit Clerks, $100; Mess., $60; Add Mach Opr., $70-$75.
DRIVERS, retail del. $120
ASST. CREDIT MAN, ret. exp. ......Open
FURNITURE BUYER ....Open
DEPT ST. Employ. Mgr. ......$400-$500
STORE BUYERS, various ....Open
ADVERTISING MGR., lge. st. exp. ....Open
MEAT SALES, wholesale ....Open
JUNIOR CLERK, exp. $90
R. R. CLERK, 19-21 yrs. $100
GENL. CLERK, office ....$18 wk.
ORGANIZATION BUILDERS EMP. AGCY. 409 Central Bldg., 6th and Main.

WINDOW DISPLAY MAN. HIGH-GRADE EXPERIENCED WINDOW DISPLAY MAN FOR PERMANENT POSITION WITH LARGE HIGH-CLASS BROADWAY SPECIALTY SHOP. MUST BE THOROUGHLY EXPERIENCED AND A MAN OF ORIGINAL IDEAS. STATE EXPERIENCE, REFERENCES AND AGE. ADDRESS T, BOX 369, TIMES BRANCH.

ACCOUNTANCY

THE PROFESSION THAT PAYS

Course includes Accountancy, business law, financial analysis, C.P.A. Coaching, home study, placement, easy terms. Money-back bond. Previous book-keeping knowledge unnecessary. Free book. See Inst. Course ad. LA SALLE EXTENSION UNIVERSITY, Dept. Higher Accy. and Financial Ag. 524 Title Ins. Bldg. MEtropolitan 3698.

WANTED—BANK TELLER $150
EXPERIENCED bond salesman $200
STENOGRAPHER-Bookkeeper ....$125-$150
SEC'Y Building loan ass'n. ....Open
ELLIOTT-FISHER Bookkeeper $150
COST accountant, out town, 21-25....$125
PACIFIC COMMERCIAL SERVICE AGY. 814 Title Insurance Bldg., 5th-Spring.

WANTED—Thoroughly experienced Department Store Advertising Manager; must be energetic, original and capable, not over 35. A big permanent position with a splendid future. Give all experience and complete record of your past. Address T, box 474, TIMES BRANCH.

TIME-K., familiar Rt. $130
CLERICAL, age 18-22, Sec. Cal. $100
BKPR., out of town $200
DRAPERY workroom foreman, Ariz.....$175
CLERICAL, age 24-35, Fresno, Cal.....$150
CALIFORNIA COMMERCIAL SERVICE, 514 Pac. Finance Bldg., 6-Olive. (Agcy.)

WANTED—By large local bank, experienced Burroughs adding machine operators. In replying state age, experience and whether married or single. Address A, box 231, TIMES OFFICE.

YOUNG man book-keeper & stenographer, ambitious, accurate, well recommended; permanent position for right party. Make typewritten application. 451 E. 3rd St. H. G. HOLABIRD.

MAN familiar with school supplies, kindergarten materials & text books, accustomed to meeting the public and producing results. Address S, box 587, TIMES BRANCH.

WANTED—PAYROLL CLK., bond. tr....$115
OFFICE BOY, 16 to 17 ....$52
EMPLOYERS' SERVICE BUREAU (Agcy.) 415-17 Merritt Bldg., 8th and Bdwy.

OFFICE BOYS ....$50-$65
BURR. BKPRS. ....$95-$110
L. A. EMPLOYMENT BUREAU (Agy.) 729 Consolidated Bldg., 6th & Hill.

ACCOUNTANTS, JUNIORS & SENIORS. FREE PLACEMENT BUREAU. WALTON SCHOOL OF COMMERCE, 302 H. W. HELLMAN BLDG.

SWITCHBOARD operator and mail clerk, nearby hotel, $75 & rm. Apply PACIFIC COAST RECORD AGENCY, 1025 Title Insurance Bldg.

WANTED—All-around general office man, with experience in expediting materials. Apply Room 516 BYRNE BLDG., between 1 & 3 o'clock, Saturday p.m., April 5.

WANTED—Single American with knowledge of Spanish and accounting work, for railroad commissary out of city. Answer, Box 780, ARCADE STA. L. A.

WANTED—Man, age 25 to 45, for special investigation. No experience necessary. Sal. $25 wk. start. Address T, box 423, TIMES BRANCH.

EXPERT retail clothing salesman in Tulare, temporary position, permanent if satisfactory. Apply at once. 502 DETWILER BLDG., Los Angeles, Cal.

STENO., GEN. OFF. $25
OFFICE EFFICIENCY BUREAU (AGY.) 450 LAUGHLIN. 315 S. BDWY.

Salesmen and Solicitors

SALESMEN

TO ALL MY FRIENDS.

I HAVE THE BEST MONEY MAKER I HAVE EVER SEEN IN SOUTHERN CALIFORNIA. PLEASE SEE ME AT ONCE—PRICES RIGHT, PROPERTY CLOSE IN AND BIG COMMISSIONS.

IF YOU DO NOT KNOW ME COME IN AND GET ACQUAINTED!

DAN SALMON.
ROOM 302.
714 SOUTH HILL ST.

SECURITY SALESMEN WANTED

An established financial organization of high standing has open territory for several good producers on an attractive basis of remuneration. Present offerings include the stocks of sound, established, dividend-paying local enterprises, which are in line for further profitable development. The character of these offerings insures a ready market and large earnings for the salesmen.

Applications are invited from thoroughly reliable men who are willing to state briefly their past and present connections, age, how long in California and their sales record. This is an opportunity for a very desirable permanent connection. Address T, box 389, TIMES BRANCH.

EXPERIENCED STOCK SALESMEN WANTED

Regardless of what you may think, the oil game is coming back immediately. We have a small company with fine board of directors, all high class business men. Wonderful 10-acre lease in proven field. We are the only small operators in field. Big advertising campaign starting. Room 1108 No. 756 S. BROADWAY.

WANTED—Salesman to introduce Turkish cigarettes to private trade. 239 W. SECOND ST.

WANTED—HELP—Male.

Salesmen and Solicitors

WE WILL TAKE YOU ON

You don't need a car, you don't need acquaintance or experience. Come in and show us that you have a little faith in yourself and you are hired!

We have the newest idea in real estate; born in March 1924 from the brain of a realty expert, who discovered a practical way of letting people into a field of profits hitherto monopolized by capitalists.

You are to look for men and women who can invest $400 each. Not in graveyards, in cabin sites, nor in lots at the last and highest prices.

You want people to do the very opposite; to cut up acres, dedicate streets, install city improvements, and market the lots at the biggest profits in the realty game.

People know that from acres to city lots is a fortune-making process at which they never had a chance. Show them how they can do it with $400 and you have done business!

One man with $400 can't possibly do it; but fifty men each with $400 can double their money on one good subdivision. They need the guidance of experienced men; subdividers who know how. They need trustees to take title, to give each man a certificate of ownership, to sign contracts, to convey lots and distribute profits.

Your plan gives them all this and pays them 10% every year; 10% extra end of first year; 20% extra end of second year; 30% extra end of third year, and then returns all their money.

You have them listening! Go on and tell them how they can exchange that $400 investment whenever they wish for any unsold lot, saving 15% selling commission and a huge owner's discount off.

Show them how they may do this any time they have a customer for a lot; netting them 15% commission and 10% owner's discount. This gets a $250 to $500 profit without waiting for liquidation.

Does it listen good? Come in and meet the man who originated this realty-revolutionizing idea. Before 11, or after 2 p.m.

DWIGGINS, room 412, 607 So. Hill st. Tel. VAndike 6092.

AN UNUSUAL OPPORTUNITY FOR A HIGH-CLASS SECURITY SALESMAN, OR A FORMER "TOP-NOTCH" REAL ESTATE SALESMAN TO ENGAGE WITH A LONG BEACH INVESTMENT HOUSE, NOW FINANCING A LONG BEACH MORTGAGE COMPANY OFFICERED BY LONG BEACH BANKERS AND BUSINESS MEN. HIGH CLASS LEADS FURNISHED. DO NOT REPLY UNLESS YOUR PAST CONNECTIONS PROVE YOU TO BE A PRODUCER.

C. E. SHURTLAFF COMPANY

412 FARMERS & MERCHANTS BANK BLDG., LONG BEACH.

SEE MR. HITCHCOCK, SALESMANAGER.

SALESMAN WANTED

An exceptional opportunity for two high class salesmen to make a permanent and profitable connection with a large successful corporation. We furnish the material and co-operation necessary to make money consistently. Our sales in the last year have been close to two million dollars. Only men of highest integrity and ability need answer. Reply in confidence stating telephone number. Address H, box 197, TIMES OFFICE.

REAL ESTATE SOLICITORS

We have openings for several experienced lady solicitors who wish to form a permanent connection with a firm where good work means advancement. Salary and commission paid. Call Saturday morning. Ask for Mr. Hunter.

GEORGE SUNDAY, INC. 400 Lane Mortgage Building. Eighth at Spring.

HARRY H. CULVER & CO. want two good salesmen for special work in new dept. Selected leads furnished. No canvassing. This is a real opportunity for good income and permanent connection. Not necessary to have previous real estate experience if you have good merchandise selling experience. Apply 756 S. FIGUEROA, between 8:30 and 12 a.m. Ask for Mr. Freer.

IF YOU are a high-class energetic specialty salesman, advertising experience preferred, we can show you a permanent interesting, exclusive and extremely profitable connection, calling upon the best business people in this city. Call bet. 10 and 12 a.m. 334 BRADBURY BLDG.

SALESMEN. $25 CABIN SITE

37 miles from Hollywood. Opening tract Sun., April 6th. Leads, full pay, ads, photos, folders, protection. Big money paid daily. Six men only. Best cabin sites in Calif. Call or phone Fri. & Sat., 1 to 9 p.m. 5509 SANTA MONICA BLVD. HEmpstead 4459.

SALESMEN wanted by the Pacific Building & Loan Association. If you wish to build a future that is permanent, and you can sell, no other business will pay you as good as ours. See MR. CLARK, 10 to 11 a.m., 751 South Olive st.

SALESMANAGER to sell to high class investors our 7% full paid guaranteed investment certificates. Permanent and profitable. Write for appointment to General Manager PACIFIC BUILDING & LOAN ASSOCIATION, Culver City.

WELL dressed high caliber men can make permanent connection with successful organization. Those who will give their time; will guarantee their income. Call at room 333 SECURITY BANK BLDG.

3 YOUNG men, must be hustlers for fast-selling article, should make $30 a week from start. Have men making $100. Call 436 WILCOX BLDG., 8 to 11 a.m. and 1:30 to 3 p.m.

WANTED—4 high-class specialty men desiring permanent positions with local jobbers. Call between 9 and 12 at 439 E. 3RD ST., upstairs, and ask for MR. WHITMORE.

WANTED—4 live workers to interview banks, doctors and merchants, $100 per week not easily made by hustlers. No samples to carry. No dull season. 405 I. W. HELLMAN BLDG.

SALESMEN

Unusual opportunity to become identified with an exclusive permanent Hollywood enterprise. 6912 HOLLYWOOD BLVD. Room 200.

WANTED—3 snappy young men, selling experience not necessary. A good chance for advancement. Apply room 307, SAN FERNANDO BLDG., 4th and Main.

NEED 10 GOOD HUSTLERS for oil leases. No waiting for commission. Easily sold. WONDER OIL CO., 307 Great Republic Life Bldg. Phone Trinity 4687.

HUSTLING specialty men, covering western States. Newly patented specialty to hardware trade. NIFTY SALES CO., 136 W. Union, Pasadena.

SALESMEN, want 25 good men to sell memberships. This is not a cabin site proposition. It's a close-in country club. Apply 1113 MARSH-STRONG BLDG.

SALESMEN for positively a noncompetitive article. Sells at sight, in city or out. Have entire coast. Apply between 8 a.m. and 8 p.m., 836 W. 42ND PL.

SALESMAN to assist in managing branch real estate office at Santa Monica. Apply 612 BLACK BLDG., at 1910 Main St., SANTA MONICA.

WANTED—A high grade automobile salesman to sell a real 4-cylinder car, one who will produce results. Address K, box 22, TIMES OFFICE.

1 OR 2 active young men to sell Chevrolet autos in nearby cities. Steady position for hustlers who produce orders. PASHLEY MOTOR CO., 1118 So. Main.

WANTED—5 neatly dressed snappy young men. Some little selling experience preferred. Apply 836 S. BROADWAY, 9th floor, 10-12 only. See Mr. Parker.

WANTED—City salesmen. "Nonfoulable spark plug." Sells itself. Apply mornings between 9 and 12. 1214 S. FIGUEROA.

RUBBER goods salesman, straight commission, with drawing account. See MR. PRINCE, 427 Wall St.

WANTED — Thoroughly experienced stove salesman. State experience & salary. Address K, box 85, TIMES OFFICE.

HAVE clean cut proposition for man with sales ability. See MR. FLOBACK, 302 H. W. Hellman Bldg.

COUPON salesmen, something new, big money. Lemley Studio, 3215 Central. HUmbolt 3150-W.

GOOD live real estate salesman with car; no chair warmers need answer. 5104 MELROSE AVE., Hollywood. GRanite 8752.

FORD salesmen with car and local selling experience desirous of making big money. HUBBARD AUTO SALES CO. Bdwy. 5800.

SALESMEN AND LADIES. Got a quick, snappy specialty. Red hot. RAPID SALES CO., 2354 W. Pico.

2 LIVE salesmen who know the drug trade. See Mr. Lyon, 1360 ALLISON AVE., cor. Sunset Blvd., 9 a.m.

WANTED—HELP—
Male
Salesmen and Solicitors

SALESMEN

BIG MONEY-MAKING DAYS ARE HERE AGAIN.

See that your feet are set in the pathway of prosperity. Get in on it this time. You remember the colored hobo who hearing the noonday whistle, sighed, "Dat's dinner time to some folks, but it's only 12 o'clock to me." After all, there isn't much difference between success and failure—sometimes it's only a question of taking advantage of an offered opportunity. Your opportunity confronts you right now. How shall I make you seize it? If we could have a man to man chat together for a few minutes it would all be clear to you and you'd realize that all the time you have had it in you to make big money and that all that was needed to start you on a career of real prosperity were a few suggestions and an opportunity to make good. No, it isn't the "same old thing." It's an entirely new thing and done in an entirely new and dignified way. I am selling a security—a high-class industrial, but it does not require previous selling experience. All that you need is the ability to tell the truth. You will come in contact only with high-class men to whom the only thing that appeals is truth. The amount of money being made by members of our staff in commissions right now, is more than you would believe possible. But the men are here and their records too are here for you to see. They are not super-men; they are just "regular fellows" like you and I. And what they are doing, you can do if you'd like to be your own boss, become a real specialist in your line, conduct your business under the most dignified auspices and in the most pleasant surroundings, write me for an interview. I think I can put you in the 25,000-a-year class in a short time. Be kind to yourself (and those dependent upon you) and write me today. Address T, box 302, TIMES BRANCH.

REAL ESTATE BROKERS! LISTEN!

DOES 12½% COMMISION SOUND GOOD?

Lots in city sub. moving slow now. Lot buyers are few. Everybody is talking small farms. They are in strong demand, especially if close in and well located.

You doubtless know about Runnymede Poultry and Berry Dev. Co.'s property, 45 minutes out on Ventura Blvd., cor. Reseda ave. It fills the bill. Over 500 acres already sold with 1000 people living there on improved half acres and more under cultivation. The land is the best. The proposition high class. The plan is the most popular of any real estate offered.

IT MEANS A HOME, A LIVING AND A BANK ACCOUNT WITH $1000 TO $4000 NET ANNUALLY ASSURED AND FUTURE FINANCIAL INDEPENDENCE.

Why not direct your efforts, clientele and friends to something that sells on sight, which meets their demand and pays you well? To brokers who have their own office, with hustle and ability, we will pay 12½% commission. OUR PROPERTY IS SELLING FAST. PLENTY OF LAND TO SELL.

Busses run daily to property. Hot lunches served free. Judge Tilbern lectures.

Call at our office, or phone Mr. Hoffine for appointment, VAndike 2563, and let us talk it over. Act quick.

SALESMEN.

NO MATTER HOW GOOD A POSITION YOU HAVE NOW, YOU CAN BETTER YOURSELF WITH US. THE WORK IS PLEASANT AND PERMANENT. YOUR INCOME WILL BE LARGE. THIS IS NOT STOCK, OIL, OR CEMETERY LOTS. COME IN AND TALK IT OVER.

512 STORY BLDG., 610 SO. BDWY., LOS ANGELES. 504 SLAVIN BLDG., PASADENA.

WANTED—SALESMEN WHO HAVE HAD EXPERIENCE IN SOLICITING SUBSCRIPTIONS FOR NEWSPAPERS AND MAGAZINES. SALARY AND COMMISSION TO MEN WHO CAN PRODUCE RESULTS. SEE EITHER MR. MEYER OR MR. WILSON, 2ND FLOOR TIMES BUILDING, BETWEEN 8 AND 9:30 O'CLOCK A.M.

SALESMEN ARE IN THE MOST WONDERFUL CITY IN THE WORLD AND AT THE BEST TIME OF THE YEAR. SEE ME ABOUT MAKING MONEY IN THE ELECTRICAL APPLIANCE BUSINESS. LEADS FURNISHED, SOLICITORS FURNISHED WITH PLENTY OF CO-OPERATION TO EXPERIENCED DEMONSTRATORS AND CLOSERS OF VACUUM CLEANERS AND WASHING MACHINES. FOR PARTICULARS SEE MR. WINKLER, 654 S. HILL ST.

REAL ESTATE SALESMEN

We have an opening for one or two good salesmen. Must come well recommended and not afraid to work. Established firm offers very desirable connection to right men.

"TOUR" REALTORS, INC. 1436 Burton Way. Beverly Hills, Calif.

SOLICITORS, everybody is interested in increasing their earning capacity; by intelligently presenting our proposition you can make $10 per day. This also presents an opportunity of developing selling ability which will pay $5000 per year. Apply mornings after 9 a.m. District Manager SOUTHERN CALIFORNIA NATIONAL SALESMEN'S TRAINING ASSN., 409 Grant Bldg., 4th and Bdwy.

SALESMEN

NEAT APPEARING, EXPERIENCE UNNECESSARY. WE WILL SHOW YOU SURE QUICK MONEY. RED HOT LEADS FURNISHED.

ENOUGH SAID.

SUITE 209 BARTLETT BLDG., 215 WEST 7TH ST.

SALESMEN & SOLICITORS

With or without experience; with or without cars. Close in, fully improved, fast-selling subdivision. Excursion.

SEE MR. ADELMAN, 510 S. HILL ST.

IF YOU are a high-class, energetic specialty salesman, advertising experience preferred, we can show you a permanent interesting, exclusive and extremely profitable connection selling upon the best business people in this city. Call bet. 10 and 12 a.m., 334 BRADBURY BLDG.

ROOFING SALESMAN—

Want an experienced roofing salesman, one who has a good record for producing. This is a real opportunity. None other than experienced man need apply. Must have car. 5451 SANTA MONICA BLVD. Phone HEmpstead 7657.

MAKING MONEY. INTERESTS YOU NOW!

More prospects for our proposition than any other in California.

Call mornings bet. 10 and 12. 626 LOEW'S STATE BLDG.

SALESMAN

Real opportunity for clean-cut man who can sell or want to learn how. No chronic job hunters. Ambition, neat appearance and honesty only requisites. Call Room 230, 6872 HOLLYWOOD BLVD.

SPECIAL opportunity for experienced high-grade realty salesman to make permanent connection with established firm having unexcelled facilities covering Wilshire-Hollywood districts. Apply mornings. 3880 W. SIXTH ST.

SALESMEN.

Regardless of your present position it will pay you to investigate what we have. Our offering is your big opportunity. Room 237, 355 S. WESTERN AVE. B. B. LANGDON.

THEY'RE GOING BACK TO THE FARM. WE NEED TWO GOOD MEN THAT KNOW FARM LANDS. TOP COMMISSIONS AND FULL CO-OPERATION, BUT YOU MUST BE A WORKER. SEE TAYLOR, 724 VAN NUYS BLDG., L.A.

STATE RIGHTS—

Salesmanager to sell newly manufactured article. Opportunity for someone to make money. Market unlimited, character absolutely essential. Address T, box 422, TIMES BRANCH.

SALESMEN for new subdivision, west side, close to car line, individual solicitation. Highest commission, real co-operation. Big advertising campaign to follow. If you want quick money see MR. RANDALL, sales manager. 1040 S. Bdwy.

SALESMAN wanted to connect with live real estate office, handling all classes of real estate. A good opportunity to make money. A. SHOWCROSS, BEACON REALTY CO., 3150 Wilshire Blvd.

3 LIVE salesmen wanted immediately to sell property in industrial district on the east side. Big sales being made. Must have car. See ADAMS, 707 Van Nuys Bldg., or Broadway 2962.

ARE you looking for a connection where your income will be above the average. We are factory representatives and offer you unlimited opportunities. Sure winner. 520 W. 7th. See Martin.

SALESMEN WANTED

A chance to solicit auto painting. UNLIMITED POSSIBILITIES

F. T. WHEELER CO. 1014 S. Main.

YOUNG man with high school education to learn finance business. Liberal salary and bonus; good opportunity. 212 UNION OIL BLDG.

WANTED—A man, previous selling experience not necessary. Good chance for advancement. Apply Room 412 at 627 SO. BROADWAY.

ADVERTISING — Special-edition man of good character and appearance and ever can make profitable connection. 609 UNION LEAGUE BLDG.

WANTED—HELP—
Male.
Salesmen and Solicitors

EXPERIENCED SECURITY SALESMAN

An Opportunity for Four.

A company established 28 years, and made money every year, has a small issue to place and has—

National advertised product.
Able management.
Shows big profits.
Needs working capital due to expansion.
Strong support in developing leads.

YOU MUST

Have record as producer.
A car.
Money to finance yourself.
Shoot in small towns.

This is to be a whirlwind campaign—short and snappy. Those who qualify will make real money.

Apply between 10 and 4. Executive Office.

1103 CITIZENS NATIONAL BANK BLDG.

A FEW salesmen to sell the best snaps that ever snapped in or around L. A. 100 new houses to sell with $1000 or less down, over 300 lots ranging in price from $800 to $1500. Building program put on by one of the largest builders in this country. I will assist and train good honest reliable men who are not afraid to work. This position will not pay $1000 per week, but will give good compensation for your endeavors. See me today between

10 a.m. and 2 p.m.
MR. BENT,
301 Chapman Bldg.
L. A.

SALESMEN—

YOU CAN MAKE $200 TO $500 EVERY WEEK

We will furnish paid solicitors with salesman and if you have a car and willing to work with our plan of co-operation, a check can be handed you every Monday night. No floaters need apply. See Mr. Smith at 502, 714 S. Hill st.

ROBERT URBAN REALTY CO.

SALESMEN WANTED

FOR SPECIAL WORK. MORE LEADS THAN WE CAN HANDLE. MUST HAVE MEN TO CLOSE BUYERS WHO CAN ONLY BE SEEN IN THE EVENING. YOU CAN EARN $15 TO $50 EVERY NITE YOU WORK. CALL ANY TIME BETWEEN 8:30 A.M. AND 5 P.M. AT ROOM 401, 815 S. HILL ST.

SALESMEN—If you are tired of answering ads and wasting your energy on unsaleable propositions come in and let us tell you about the newest and snappiest thing in Los Angeles and the only one of its kind. This is something our pleasure loving populace needs and everyone is a prospect.

$100 per week and up should be easily made and previous selling experience is unnecessary.

Remember nothing like it has ever been offered before in Los Angeles.

SUITE 606, Consolidated Bldg., 6th and Hill sts.

SALESMAN

REAL ESTATE

We offer you the following proposition:
The best commission plan in the city.
Liberal co-operation.
Plenty of good listings.
Finest location in the city.

In return we require a "go getter," that is honest, reliable and experienced. If you can't qualify don't waste your time.

TERRY & CO., INC.
603 So. Vermont, corner 6th.
DUnkirk 1436.

SECURITY SALESMAN.

YOU CAN OFFER YOUR CLIENTS THE BEST, SAFEST AND MOST SOUND PROPOSITION EVER, AN INTEREST IN AN ESTABLISHED MANUFACTURING CONCERN OCCUPYING A UNIQUE POSITION IN THE BUSINESS WORLD. GIVE REFERENCES WHEN YOU WRITE FOR AN APPOINTMENT. ADDRESS A, BOX 148, TIMES OFFICE.

SALESMEN ATTENTION.

WE WANT ABOUT 4 HIGH CLASS SALESMEN ON A SUBDIVISION THAT IS SELLING NOW, NOT THAT MAY SELL LATER. SOLICITORS AND SALESMEN EARNING FROM $1000 TO $2000 PER MONTH. CARS NOT NECESSARY. IF YOU WANT TO MAKE REAL MONEY NOW CALL FIRST THING THIS MORNING AT SUITE 405 HILLSTREET BLDG., 5TH AND HILL.

NOTICE TO SALES MANAGERS. IT IS A PHYSICAL IMPOSSIBILITY TO acknowledge promptly requests received for salesmen & saleswomen who are being trained in the "Salesmanship" Course of La Salle Extension University. We do not recommend or introduce any students, unless the salesmanship head who coached them feels they are ready & efficient. All men introduced must bear a pers. card of introduction, countersigned by the Sales Head for So. Cal. & Ariz. Hearqtrs. 815 S. Hill. st. 714. Vandike 0462. See Ins. ad.

ATTENTION.

Promoters and Sales Organizations.

I have sixty-five lots for sale inside city limits of Anaheim, Cal. All improvements complete, including paved streets. Located on Los Angeles, San Diego Highway. Want some one to handle. Will stand strictest investigation. Party who can work fast can make a bunch of money. No lots less than 50-foot frontage and best of terms offered. There are a thousand people in Los Angeles who would want these lots if they knew the conditions. LON G. TUTTLE, 840 N. Los Angeles st., Anaheim, Cal.

ABSOLUTELY CONFIDENTIAL.

To successful salesmen (securities or real estate,) now employed.

You can make $250 spot cash before April 15th.

No interference with your regular business. Room for one such salesman not now employed.

Address J, box 113, TIMES OFFICE.

OUT OF WORK?

We can use you and afford to pay you $22.50 per day if you meet our simple requirements. Come in and talk it over. Ours is a strictly bona fide proposition backed by $150,000 adv. campaign. Investigate. 328 CONSOLIDATED BLDG., 607 S. Hill st.

WANTED—Salesmen with "Distinc-ti-viduality." Must be well dressed, educated, capable of meeting and associating with the highest class people. Exclusive summer pleasure resort and club. Live leads to live men who can qualify. See MR. PORTER, 1001 Lane Mortgage Bldg.

SALESMEN

Make AT LEAST $50 per week.
This is your chance.
Dignified, attractive, so easy.
MR. DOUGLAS, 7064 Hollywood Blvd.

TELEPHONE salesman, salary and commission to sell listed securities. Between ages of 21 and 27. Apply 620 HAAS BLDG.

WANTED—Solicitor for cleaning and pressing. Must be reliable. Live wire only. Apply 121 N. DALY.

SALESMAN. Real Estate, Lot and House Department. 3064 W. 7TH ST.

WANTED—HELP—
Male
Salesmen and Solicitors

EASTERN MANUFACTURER of internationally known product requires the services of two exceptionally high class salesmen, who can produce a clean record of sales for the past five years. Territory consists of Los Angeles City and part of Southern California. Basis of compensation is commission with an adequate weekly drawing account advanced against earnings. Applicant must have or be in a position to procure a car. Appointments for interview will be made Wednesday, Thursday and Friday between 9 and 12 a.m., by telephone only to our direct factory representative, MR. ROBERTS, who will be at the Alexandria Hotel on the dates specified.

SALESMEN—

FEDERAL SECURITIES CORPORATION

5 security salesmen who are experts and capable of earning from $500 to $2000 per week. Must be experienced.

Leads furnished to high-class man who can deliver the goods. We send out 150,000 letters a month.

Now closing the sale of UNION MORTGAGE preferred and common. Company earned 19% net in 1922, 27% net last year. Has continuously paid 8% on preferred and is also paying semi-annual dividends on the common. Board of 4 big bankers, 7 mortgage men and 2 lawyers.

Apply after 11 a.m., Mr. Hunter.
FEDERAL SECURITIES CORPORATION
Lane Bldg. 208 W. 8th st.

M—E—N!!!

I HAVE A REAL OPENING FOR A FEW REALLY HIGH CLASS SALESMEN WHO ARE CAPABLE OF INTERVIEWING DOCTORS, LAWYERS AND BIG BUSINESS MEN. ABSOLUTELY CLEAN, PERMANENT AND EXCEPTIONALLY LUCRATIVE. A CAR WILL BE AN ASSET BUT IS NOT NECESSARY IF YOU ARE THE RIGHT MAN. CALL 809 SUN BLDG., 10 A.M. TO 4 P.M. MR. VAN.

ARE YOU THE MAN?

JUST ONE MAN NEEDED, BUT HE MUST BE RIGHT, TO SELL MTGE. BONDS FOR US. IF YOU QUALIFY THERE IS A PERMANENT POSITION WITH SALARY AND COMMISSION. UNLESS YOU ARE EARNEST AND WANT TO WORK, DON'T WASTE OUR TIME. REFERENCES REQUIRED.

APPLY 404 MERCHANTS NATIONAL BANK BLDG.

WANTED—Thoroughly exp. stock salesman by local house. This is a permanent position and will pay a drawing account of $50 weekly. Only a real go-getter need spend his time answering this ad. Men who lean on so-called reloading in order to sell, do not waste your time answering. Only established industrials are handled by us. State in answer where previously employed and experience. Interview will be given promptly. Address H, box 204, TIMES OFFICE.

STOCK SALESMEN—

Several high caliber A-1 stock salesmen to handle industrial issue in territory outside of Los Angeles. Men with cars preferred. Best issue in the state. Leads and co-operation. Company has made twenty for one in six years. New financing expansion. Best salesmen making as high as five hundred a week. See MR. VAUGHN after 9 a.m. at 533 Consolidated Realty Building, 6th & Hill.

WANTED—Salesmen to sell much needed automobile safety appliance in downtown office buildings and house to house; appliance approved by California Motor Vehicle Department and accident insurance companies; sells almost on sight; big money for energetic men and women; those now working are averaging $10 to $30 a day. Call between 8:30 a.m. and 5 p.m. MARC BUTERBAUGH, District Sales Manager, 1227 S. Figueroa st.

BECAUSE someone told you that you can sell stock doesn't mean that you can. If you would like to prove it and make money in the attempt, get in touch with the writer of this little ad. Address XX, box 444, TIMES BRANCH.

BOND SALESMEN—

No bond has the selling features of a guaranteed B & L full paid certificate. Safety, profit, convertibility. Liberal commissions. Only men with best references. Permanent employment. See COL. GREEN, 10 a.m. Rm. 240, MCR. NAT. BANK BLDG.

SALESMEN—

For new close-in tract in Hollywood. Good commissions and best co-operation. Experience not required. Apply
THE WILBUR DUNHAM CO.
6421 Hollywood Blvd. GRanite 1191.

SENIOR salesman wanted. Man about 33 years old by large eastern manufacturer and contractor of high class nationally advertised building materials; applicant must have a successful record in securing contracts from architects and contractors. State experience, education, salary expected and present occupation. Address J, box 219, TIMES OFFICE.

WANTED—

Five high class real estate salesmen who are closers, to sell at Toluca Lake Park. We could not take care of the crowd last Sunday. See MR. HEFFRON, 9 a.m. to 10 a.m., 7050 Hollywood Blvd.

WANTED—Salesmen with "Distinc-ti-viduality." Must be well dressed, educated, capable of meeting and associating with the highest class people. Exclusive summer pleasure resort and club. Live leads to live men who can qualify. See MR. PORTER, 1001 Lane Mortgage Bldg.

WE have opening for good honest, open, aboveboard man; prefer sales experience in some line other than automobiles. We will spend time instructing right man. WILLYS-KNIGHT & OVERLAND DEALER, 4020 S. Vermont.

ST. LOUIS manufacturer of Harvest hats and caps, can use good salesman with car. Liberal commissions paid weekly. Excellent California and New Mexico territory open. Apply by letter only to J. T. MILLER, Hayward Hotel.

SALESMEN wanted for the famous policy, "IT PAYS 5 WAYS," issued exclusively by the PACIFIC MUTUAL LIFE. Call or write W. R. HOEFFLIN, Assistant Manager, Room 322 Pacific Mutual Bldg., 6th and Olive Sts.

SALESMAN for Star cars, experience not necessary; must be willing to follow instructions; every co-operation given in closing. Phone for appointment. DRexel 0306.

SALESMAN—Not too proud to make money house to house canvass, new specialty made, guaranteed by nat'l organization. Call 9 to 10 a.m. Sat., April 5th. 538 SAN FERNANDO BLDG.

SECURITY SALESMEN—LEADS FURNISHED. Our proposition will make big money for real salesmen. We are a local mfg. corp. Big future. 631 LOEW'S STATE BLDG.

HAVE opening for two experienced real estate salesmen with good cars and some clientele. POST & ESKRIDGE, 527 S. Western ave.

WANTED—First-class photograph solicitor for exclusive proposition. Sal. & commis. Apply by letter. 1213 FAIRFAX AVE.

HIGH-CLASS salesman for high class, fast selling subdivision. Call MGR., GRanite 5551 or eve. GRanite 2408.

Trades

TILE contractor has good opportunity for 3 students to learn trade quick; night or day. 1549 W. PICO. 557-518.

PAINTERS wanted. First-class mechanics; minimum wage scale $8. Apply 230 W. 15TH ST.

AUTO washer & polisher; none but 1st-class man need apply. 2109 WEST 8TH ST.

BUSHELMAN wanted, A-1 worker, men's clothing. BROOKS CLOTHING CO., 348 S. Bdwy.

WANTED—Experienced knitter. Good pay. Steady work. Apply 808 LILLIAN WAY, Hollywood.

WANTED—First-class automobile electrician. WILLARD SERVICE STATION, 1209 Anacapa st. Santa Barbara.

WANTED—First-class millwright for paper mill in Los Angeles. Address K, box 13, TIMES OFFICE.

BUSHELMAN and presser with car to manage store. 1504 W. 39TH ST.

WANTED—2 experienced air brush painters. G. C. HEWITT, 174 Glendale Blvd.

WANTED—First-class all-around printer. GUS T. BERENGER, 3011 S. Main.

WANTED—HELP—
Male
Trades

FIRST CLASS carpenter, finisher or contractor, white, to take contract and furnish $250 cash in exchange for rent of double house, 1 apartment $35, one $45, one $75. House close to Main and 27th st. Address T, box 420, TIMES BRANCH.

WANTED—YOUNG MEN WITH SLIGHT EXPERIENCE IN UPHOLSTERING TO LEARN TRADE. CHANCE FOR ADVANCEMENT. APPLY 1845 S. WESTERN AVE.

WANTED—10 good painters, steady work, 8 per day. Don't apply if not a first class mechanic. T. S. BROWN, 105 W. Bdwy., Glendale.

WANTED—Mechanic to take charge of garage. Must be married. Will furnish house. 345 W. 79TH ST. THornwall 4139.

WANTED—Cement contractor to figure on retaining walls, walks and steps, carpenters to figure on labor contract. DRexel 4634.

WORKING carpenter-foreman for sml. apt. bldg. Must be able to take lumber list off plans and must be a hustler. Address T, box 446, TIMES BRANCH.

WINDOW SHADE CUTTER AND HANGER WANTED, EXPERIENCED, ONE WITH CAR PREFERRED. STEADY POSITION. ADDRESS F, BOX 75, TIMES OFFICE.

SASH and door foreman for large plant out of town. Phone RICKARD, MEtropolitan 1085.

WANTED—FIRST-CLASS CUSHION MAKER. APPLY 1845 S. WESTERN AVE.

CABINET maker and finisher. 5233 PASADENA AVE. Perm. position good pay.

TWO barbers at once, good guarantee. 1322 TROLLEYWAY, Venice.

BUSHELMAN WANTED. Apply MR. JACKSON, 837 S. Broadway.

HELPER, apprentice, garage. GAGENS MOTOR SERVICE, 222 N. Vermont Ave.

WELDERS get $1 an hour. Learn at 112 W. WASHINGTON ST. See Inst. Ad.

Chauffeurs and Teamsters

NICE appearing driver for light delivery truck who knows Hollywood and Beverly Hills. I. MAGNIN CO., 6340 Hollywood Blvd., Fri. 9 a.m.

WANTED—Driver with some experience, established route, cash bond required. Ask for MR. ADAMS, DIAMOND LAUNDRY, 8th & Towne ave.

CHAUFFEURS—
WHO KNOW THE CITY. APPLY 817 CALIFORNIA ST.

Professions and Vocations

WANTED—Experienced lady and gentleman for vaudeville sketch, good stage appearance. Write or phone for appointment. ZIEGSELD, 8122 Sunset Blvd. Ph. HEmpstead 5625.

DRAFTSMAN and Specification Writer who has had experience particularly in making plumbing and sprinkler layouts for large buildings. 227 HIGGINS BUILDING.

WANTED—Classical dancer, male, over 5 ft. 4 in., or female 5 ft. 4 in. Address K, box 91, TIMES OFFICE.

Investment Required

HONEST ENERGETIC YOUNG MAN—

We are the largest jobbers of a nationally known line on the coast. Need services of dependable young man for a position of responsibility and trust. Salary, $50 per week to start and chance for advancement. Investment of $1000 required. See MR. HIAM, room 512 Metropolitan Bldg., 5th and Bdwy.

WANTED—Man or woman with spare time at home and a love for animals to raise genuine fur rabbits to supply our requirements for Chenchillas, French Silvers, Havanas and American Blues, from imported breeding stock. Nominal investment required. GOLDEN WEST FUR FARMS, 140 E. Duarte Rd., Arcadia. Phone 52-J.

OFFICE MAN.

Active congenial young man to assist in my office, who will be satisfied with $250 mo. to start. No exp. required. $300 cash to guar. permanency. Trial.

J. R. KAVANAGH & CO.
Room 207, 424 S. Broadway.

EXECUTIVE banking experience, an advantage but not essential. We want a bright minded man with vision who will help us expand. A very stable and profitable financial business. Investment of $10,000 secured. Address LA BLANC, 1115 Marsh-Strong Bldg.

IF YOU have a few hundred dollars and a light sedan car I can show you where you can make more money than you have ever made before. Clean, high class proposition. MISS BOYD, 6004 Hollywood Blvd.

AUTO SERVICE STATION partner wanted. Fine busy location. Experience not necessary. Right man receive $250 month. Rest in city for small investment. Call 354 S. SPRING ST., Room 812.

REWARD—A STARTLING REVELATION ABOUT GLANDS. How operations are performed, book of reference and value. Mail 75c. JOHNSON, box 130, Hollywood. Distrib. lots of 50 up, lib. discount.

YOUNG man wanted for outside work in established cleaning, pressing & tailoring business. $500 required. Experience not necessary. 1437 BURTON WAY, BEVERLY HILLS.

WANT—Party with $5000 & executive ability to share in half of profits of 12 2-reel comedies, already booked & one completed. Apply SUNBEAM COMEDIES, 320 Grosse Bldg., 6th & Spring.

WANTED—5 men with $500 each to go to Sonora, Mex., and work a rich silver mine on a co-operative basis. Big return guaranteed. Address O, box 204, TIMES OFFICE.

MAN not depending on immediate income. Must invest $850. Bring your auditor to investigate. Address J, box 223, TIMES OFFICE.

WE control the selling rights for the United States on several excellent patents. Rights for several States are still open. Call at 136 W. UNION ST., Pasadena.

SALESMAN, specialty. $1000 for ½ int. proven office device. So. Calif. territory. Address J, box 25, TIMES OFFICE.

PRINTERS—2 mach. trade composition plant at bargain. 1 or 2 operators. 649 GLADYS AVE. TUcker 5757.

UNUSUAL opp. for 2 men to connect with a growing Co. Big future. $750 req., fully secured. Add. G, box 5, TIMES OFFICE.

PARTNER as sales manager, good proposition, large profits, small investment. Address J, box 120, TIMES OFFICE.

MAN with $200 to $500 with part time to join in enterprise that will earn $5000 yr. MR. OVERTON, 1004 S. Olive.

WANTED—Experienced dairy lunch manager, small investment required. See L. M. WEST, 1159 S. Main.

LOCAL concern has good proposition for man, mech. inclined, small inv. Address S, box 119, TIMES OFFICE.

WANTED—HELP—
Female.
Miscellaneous

STENO-SECY. for sales mgr., $120; Steno., good education, young fam. city, good appear., $110; Steno-Asst. Bkpr. under 25, $110; Legal Steno., charge office, $120.

PACIFIC AUDIT & SYSTEM CO., INC. 802 Story Bldg. (Agcy.) 6th and Bdwy.

HAWLEY EMPLOYMENT AGENCY. 234 South Broadway.

Wanted—Cooks, butlers, parlor maids, 2nd maids, governesses, infants' and children's nurses, as well as high-class general maids, to supply the most exclusive family trade. New orders every day.

A FEW MORE young women under 25 to prepare for good positions by taking our special short course in FILING & OFFICE ADMINISTRATION. Many good openings now. New class begins April 7. COMMERCIAL EXPERTS' TRAINING INSTITUTE, 909 S. Hill St. (Se Inst. ad.)

COOK, Pasadena, $100, have kitchen helper; couple, north, cook-houseman, $160 to $175; English governess, some upstairs, $85; nurse, 1 child, $75. BONDED SERVICE AGENCY, 407 Chamber Commerce.

WANTED—A person qualified both in ability and integrity to take full charge of renting 5 or 6 furnished rooms, good location. Business can be enlarged. Color no bar if can fill the place. Address J, box 103, TIMES OFFICE.

MOTION PICTURES

Now casting for 2nd production. Will use limited No. inexp. women with ability. No agency or school. No fees. Apply 319 GROSSE BLDG., 6th and Spring.

STENO.-stock record clerk, auto, $115. Bkpr.-steno, ss.cast, $110-$125. Steno., surety ins., $100. F. S. BEAVIS, Agency since 1912 for "EVERYTHING HUMAN FOR THE OFFICE." Chapman Bldg.

L. A.-HOLLYWOOD EMPLOYMENT AGCY. RM. 203, 355 S. BROADWAY. PLACES HIGH-CLASS HELP. COOKS, COUPLES, DOMESTICS, ETC. COMMERCIAL DEPT.

HEMSTITCHING AND BUTTONHOLE machines taught, also operators on plain power machines on dresses and aprons. 224 S. SPRING ST., Room 524.

EMBROIDERY operator, $25 wk., also beginners on hemstitching and bungalow aprons. A. B. C. CO., 129 W. 3rd st., room 518.

WOMEN in So. Cal. to take orders for the De Cody strictly made-to-measure corsets, wire or flat stay. No specials. Address J, box 100, TIMES OFFICE.

WANTED 2 ambitious young ladies at 625 Black Bldg. to learn shortest shorthand in the world. Positions guaranteed. See Instruction Ad.

GIRLS—$3 to $4 per day. Must be able to meet public. No phone. Room 537 CHAMBER OF COMMERCE BLDG.

LADY for light work eves. for room, board and free stenography, book-kpg. course. 520 JEWELERS' BLDG., 747 S. Hill st.

FIRST-CLASS fancy dresser with little whistling knowledge, steady work. 2107 W. VERNON AVE.

YOUNG nurse girl to care for 2-yr. old child, $25 mo. Home nights. 663 S. ARDMORE. DRexel 9729.

EXPERIENCED Label Paster. See Mr. Leon, 1360 ALLISON AVE., cor. Sunset Blvd., 9 a.m.

LADIES—Learn hairdressing, Marcel waving, hair mfg. LEADER COLLEGE, 706 S. Hill, 4th floor. See Inst. Course adv.

TWO neat, refined ladies for immed. work in one of our depts. See MGR., room 434, 228 W. 4th. Cor. Bdwy.

WANTED—HELP—
Female
Miscellaneous

AT this writing successful applicant has not yet been selected for recent advertisement offering better than average pay to girl for position requiring keen insight and knowledge of human nature, those obtaining opportunity of interview not meeting requirements. Please do not apply unless positively good looking, attractive, strictly modern, broad-minded and capable of creating immediate impression. Must not be over 27 with at least fair education. In answering give qualifications, experience, address and phone. Any selected for interview will be notified this week. Address F, box 204, TIMES OFFICE.

MRS. PATTEN'S EMPLOYMENT AGENCY, 415 Harris Bldg., 110 W. 11th. TRinity 8829. TRinity 6825. Competent cook, Santa Barbara, $100, have kitchen maid; A-1 Ger. or Hung. cook, $100-$120; cook and light d. s., $85; cook and 2nd maid, friends, 3 adults, Pas., $155; boarding house cook, $75; colored upstairs maid, $65; Eng. or Amer. nursery governess, $85; cook and 2nd maid, Redlands, $150; general maid, good cook, Redlands, $90; couple, man cook and serve, wife, lady's maid, good wages; couple, cook-butler, chauf., $175. Butler, 2 adults, Pas., $100.

HOLLYWOOD SCREEN ARTISTS

Assn. desires to interview men and women who contemplate making the motion-picture business a profession, who realize they must start at the bottom. Experience not necessary. (This is not an employment agency.) We have no jobs to sell you. If you want to buy a job do not waste your time and ours. To those qualifying assistance will be given. Room 816, 643 S. OLIVE.

HOLLYWOOD PICTURE

Exchange wants at once women and men all ages, of neat appearance, who are desirous of qualifying themselves as actors and actresses for motion pictures. No experience required. We are not selling positions in pictures. Not an agency. Apply 520 S. BDWY., Tait Bldg. Rooms 319-20.

PRACTICAL NURSES MAY LEARN SOMETHING PROFITABLE FOR THEIR BETTERMENT. INQ. 722 BLACK BLDG.

WANTED—Graduate nurse take charge of hospital in children's institution. Apply 815 MISSION ST., So. Pasadena.

GIRLS and young women, day and night cafeteria. Apply MRS. WELTON, 442½ S. Hill St., upstairs. Wear white waist.

WANTED—Neat woman to take charge of small rooming house in exchange for apts. Call BEacon 4306.

WANTED—Experienced millinery stock girl. 2318 W. 7TH ST. 51517.

WOMEN to work on pillow tops and emblems. Home work 820 W. 8TH ST.

2 NEAT girls, 3 to 4 per day. Short hours. ROOM 622, 333 W. 2nd st.

Store and Office

WANTED—EXPERIENCED SILK SALESWOMEN.

APPLY SUPERINTENDENT'S OFFICE.
VILLE DE PARIS, B. H. DYAS CO.
7TH AND OLIVE.

STENOGRAPHER, secretary, with 5 or 6 years' Calif. legal experience, good education and personality; stenographers with good local references, 25 to 30 years of age. Excellent typists.

WOMEN'S VOCATIONAL ALLIANCE. Incorporated (a non-fee charging civic placement bureau.)
414 DELTA BLDG.

WANTED—Stenographer ins. exp....$115
STENO., P. B. X operator $100
CASHIER, good at figures $85
STENO., local, fire ins. exp....$135
BRIGHT beginner steno....$80
LEGAL STENO.
PACIFIC COMMERCIAL SERVICE AGY. 814 Title Insurance Bldg., 5th & Spring.

CAPABLE stenographer and filing clerk. Good at dictation and experienced in tabulated work on long carriage typewriter. Permanent position with large company. Apply in handwriting stating age, past position held and range of salary received. Address T, box 357, TIMES BRANCH.

DICTAPHONE OPRS. (2), Hollywood....$100
STENOGRAPHERS (2) life ins....$110
TYPEWRITER BILLER $85
BKPR., mfg. exp., age 20 to 50....$85
STENO and Bkpr., auto co....$125
CALIFORNIA COMMERCIAL SERVICE 514 Pac. Finance Bldg., 6-Olive. (Agcy.)

STENO., Gen. Clk., meet public....$85
STENO., Asst Bkpr. motor $100
STENO.-SECY., good appearance $100
STENO., real estate and ins. exp....$85
STENO., bank, Santa Paula $100
CONSOLIDATED AGENCIES, INC. 901 Garland Bldg. (Agy.) 740 S. Bdwy.

BKPR.-TYPIST $100
A-1 STENOS (2) ....$105-$125
ACCT. VERIFIER, PHONE $80
DICTAPHONE OPR., R. R. EXP. $130
ELLIOTT-FISHER BKPR. ....OPEN
L. A. EMPLOYMENT BUREAU (AGY.) 729 CONSOLIDATED BLDG., 6TH-HILL.

SALESWOMEN wanted, thoroughly experienced, locally acquainted, desirous of permanent connection. One for Gowns, Suits and Millinery; one for Sports wear, Blouses and Lingerie. See Mr. Hemingway, N. M. HAMILTON CO., INC., 635 S. Olive.

POSITION waiting, learn COMPTOMETER, BURROUGHS, ELLIOTT-FISHER bookkeeping mach. 6 wks. course. Books and typewriting free. Day-nite class. Figures co. 1200 Marsh-Strong. 884101. (Se Inst. ad.)

STENOGRAPHER and typist with general office experience. Neat and accurate. Desired by auto accessory house. Local experience preferred. Salary $80. Address S, box 557, TIMES BRANCH.

SALESLADIES wanted, must be thoroughly experienced selling ready to wear clothing and have neat appearance. Prefer those experienced in installment business. Apply MR. JACKSON, 837 S. Bdwy.

WOMAN familiar with school supplies, kindergarten materials and text books, accustomed to meeting the public and producing results. Address S, box 552, TIMES BRANCH.

YOUNG lady for our direct by mail advertising dept. Only girl who can operate multigraph, addressing by typewriter need apply. $18 week to start. GISSEL & STENGBUSH CO., 947 W. 16TH ST.

YOUNG lady stenographer and general office assistant, duties light. $75 to start. CALIFORNIA ROYALTIES COMPANY, 811 Merchants National Bank Bldg.

GIRL WANTED—To take phone orders, assist in bakery office, must be good at figures, $16 week. Apply 1432 NORTH MAIN ST., bet. 9-12 a.m. only.

TYPIST, little experience necessary; one who is willing to do general laboratory work. See Mr. Lyon, 1360 ALLISON AVE., cor. of Sunset Blvd., 9 a.m.

PACIFIC SOUTHWEST TRUST & SAVINGS BANK. Stenographer for branch bank at Santa Paula, Calif. Call Employment Division.

WANTED—Thoroughly experienced saleswomen for corsets, muslin underwear and allied lines. Apply FALKENSTEIN CO., Anaheim, Calif.

WANTED—Millinery designer, must be A1 and have local experience. Good position for right party. Apply C. F. MAHONEY, 434 S. Hill.

3 LEGAL stenos, $85-$125; many other positions, paying $80-$150. 1 charge 15%. ANNA COLLINS, (Agy.) 424 S. Broadway. Rm. 619.

YOUNG lady stenographer for secretarial work. State experience, age and salary wanted in reply. Address H, box 544, TIMES BRANCH.

NEED 5 more girls to prepare on COMPTOMETER for inventory work. REINZ Comptometer School, 541 Douglas Bldg.

WANTED—5 gown models for window display. Types preferred, 16 and 18. Liberal pay. Apply CITRIN'S, 510 W. 7th.

STENOGRAPHER—Must have Calif. experience, legal preferred. 1211 CITIZENS NAT'L BANK BLDG.

WANTED—First-class stenographer, also typist, plenty of experience. Apply 1015 LOEW'S STATE BLDG.

STENO., auto, $115; steno.-secretary, $150. Bogardus Employment Service, 805 SUN BLDG. 10% FEE.

STENOGRAPHY, book-keeping, secretarial course. EFFICIENCY BUSINESS COLLEGE, 747 S. Hill. (See inst. adv.)

WANTED—Experienced stenographer, general office work and light book-keeping. Apply 825 STORY BUILDING.

LADY to assist office half day for free stenography, bk-kpg., secretarial course. 520 JEWELERS' BLDG., 747 S. Hill.

BOOKKEEPERS, stenographers. BUSINESS WOMEN'S CLUB. (No agency.) 337½ S. Hill.

Saleswomen and Solicitors

SALESLADY—Not too proud to make money, house to house canvass, new specialty made, guaranteed by nat'l organization. Call 9 to 10 a.m. Sat. April 5th. 538 SAN FERNANDO BLDG.

SOLICITORS for real estate proposition that is a quick seller. You can make big money. Salary and commission. Phone 763-951 today after 9 o'clock for appointment.

SOLICITATION, salary and commission, opportunity to make some real money. Subdivision that is selling fast, west side, close to car line. See MR. RANDALL, salesmanager. 1040 S. Bdwy.

SALESWOMEN, 3, to sell Olovnit silk lingerie and full fashioned silk hosiery from mill to wearer. $50 to $75 weekly easily made. Apply SHAUGHNESSY KNITTING CO., 821 W. 10th st.

WANTED—2 ladies. Must be willing to follow instructions in selling our line. Steady position. Apply 636 SO. BROADWAY, 5th floor. See MR. PARKER.

SALESLADIES, now employed, R. E. or other house-to-house lines, can profitably add side line by writing THE EVERETT CO., 710 San Fernando Bldg.

HAVE fine proposition for young woman with a few acquaintances among physicians or dentists. See Mr. Floback, 302 H. W. HELLMAN BLDG.

WANTED—Two neat-appearing ladies. You can make more money in less hours with us. Apply room 207, SAN FERNANDO BLDG., 4th and Main.

WANTED—HELP—
Female.
Saleswomen and Solicitors

SALESLADIES WANTED

FOREST LAWN MEMORIAL PARK

Cemetery—Mausoleum—Crematory
All under one management.

Sales organization needs at once the services of high type sales women. Those familiar with subdivision and memorial park sales preferred.

This is an unusual opportunity to become permanently associated with high class, established institution.

Liberal commissions—weekly pay.

Several million dollars have already been spent to make this beautiful park superior to any cemetery in America. Most representative business and professional men comprise the advisory board.

Prices low—terms liberal—contract incorporated many unique features. You will be interested. CALL FOREST LAWN MEMORIAL PARK. 1219 HOLLINGSWORTH BLDG.

CHANCE OF A LIFETIME—
EXECUTOR MUST SELL.

Splendid Hollywood apartment house, right in center of development. Nets above interest and all expenses over $10,000 a year. Large corner lot alone is worth entire purchase price, and due for rapid advance in value. $35,000 will handle. Will consider part exchange. See Mr. Harvey.

MERRICK & RUDDICK, INC.
6681 Hollywood Blvd. GRanite 4601.

SALESWOMEN.

For new close-in tract in Hollywood. Good commissions and best of co-operation. Experience not required. Apply
THE WILBUR DUNHAM CO.
6421 Hollywood blvd. GRanite 1191.

SALESLADY

Business women capable of meeting big people. Opportunity to make money. Dignified work. 815 S. BROADWAY. Suite 622.

SALESLADIES AND SOLICITORS—

The big opportunity is here for you to make large quick and easy returns, selling memberships in an exclusive salt-water swimming club for Los Angeles proper. 917 LOEW STATE BLDG.

WOMAN WANTED.

2 women with cars. Melrose Park dist., Hollywood. To work out of office. Call between 8:30 and 10 a.m. 7653 MELROSE AVE.

WOMAN, welfare solicitor, willing to start on liberal commission, work up to campaign manager, earn $500 monthly. 507 LANKERSHIM BLDG., 3rd and Spring sts.

SALESLADIES (6) 2 crew managers with cars. Apply G. & F. MFG. CO., 1576 W. Pico.

EXPERIENCED woman with car to solicit. Address G, box 138, TIMES OFFICE.

Trades

EXPERIENCED CUTTER
ON
BATHING SUITS & SWEATERS.

APPLY STANDARD KNITTING MILLS.
425 E. PICO ST.

WANT all-around expert operator in Beauty Shop; must be good Marceller. Come ready to work, good wages. BEVERLY HILLS BEAUTY PARLOR, 1459 Burton Way.

WANTED — EXPERIENCED MILLINERY OPERATORS. GOOD WAGES. STEADY WORK. APPLY LUBE HAT WORKS, 342 S. BROADWAY, ROOM 402.

WANTED — LONG-EXPERIENCED SEAMSTRESS TO WORK IN UPHOLSTERY FACTORY. APPLY 1845 S. WESTERN AVE.

WANTED—Experienced coat, waist and skirt finishers and helpers, none but shop trained help need apply. WATSON-KERBY, 2224 W. 7th st.

EXPERIENCED dressmaker wanted. Apply 1802 W. 8TH ST. Only experienced need apply.

MARCELLER, first-class operator only. C. BITTERMAN, 1637 N. Las Palmas, HEmpstead 1368.

WANTED—An experienced hair dresser. THE VIRGINIA BEAUTY SHOP, 822 W. 7th st.

EXPERIENCED power operator for 5 needle gathering machine. No other need apply. 643 W. 16TH ST.

TAILORING—A-1 artist on ladies gowns. Will give assistance. HUmbolt 6810-J.

LEARN chocolate dipping, earn while learning. Alice Lloyd. Holly 2465. (See inst.)

Household and Domestic

WHITE girl wanted for general housework. Must be able to take full charge of home and 5-year-old boy. Must be willing worker. Reasonable wages. Apply at store, 9713 S. NORMANDIE. Take Athens car to 98th st., walk 2 blocks west.

GIRL or middle-aged woman for general housework and assist with 5-year-old child. Small house, no washing. 3 in family. Good home for right party. Salary $40 to start. MRS. MEYER, HEmpstead 1263, 6738 Selma.

NURSERY GOVERNESS OF EXPERIENCE. Must be high type and with ability to take full charge. Position is in Beverly Hills. In answering state age, experience, nationality and other qualifications. Address K, box 4, TIMES OFFICE.

WANTED—Elderly woman for helper with housework, treated as member of family. Comfortable rm., good home to right party. Fair wages. 936 W. 33RD.

SALESWOMEN

Make AT LEAST $50 per week.
This is your chance.
Dignified, attractive, so easy.
MR. DOUGLAS, 7064 Hollywood Blvd.

COMPETENT reliable white girl for general housework in convenient modern home. Must be good cook. PHONE HEmpstead 1279.

A REFINED middle-aged woman companion for lady and care of small bungalow. Phone Glendale 2216-M after 6 p.m. 800 VERDUGO ROAD, Glendale.

WANTED—Reliable young white girl to assist in general housework and care of 4-yr.-old child, 2 adults. No washing. References, $40. GRanite 3348.

WANTED—By April 19th, woman in the forties to help with cooking & children. Wages $50. Good home in Glendale. Ph. GLENDALE 2539-J.

WANTED—Middle-aged woman for general housework, 2 adults, 1 child in family, wages $50, family laundry, almost every Sunday off. 3987 INGRAHAM. 567597.

WANTED—Girl for light housework and care of 2-year-old baby; stay nights when desired. 1818½ IVAR AVE. HEmpstead 2214.

GENERALS, the very best places, city and out, $70 to $100. SWEDISH-AMERICAN AGENCY, 101½ S. Broadway.

WOMAN to assist with general housework and care of child, $30 mo., good home to right party. 56884.

EFFICIENT white girl, must be good cook, small family adults. Call mornings. 621 CAMDEN DRIVE, Beverly Hills.

WOMAN to help with housework in exchange for good home and some wages. 150 SO. HOBART.

CAPABLE woman, plain cooking, general housework, some washing. $50 per mo. Must have local references. HOlly 7702.

WANTED—C.S. white woman between 30 & 50 for housework, early hours, $60 per month. Call after 5 p.m. 2043 W. 41ST.

ROOM and board for student or business girl for very light services. Phone GArfield 5540, after 6 p.m.

COOKS, housekeepers, generals, $50-$85. Mothers' helpers, day workers, 4356 Sunset Blvd., HOLLYWOOD AGCY. 593-861.

WOMAN to do cooking & downstairs work $60 mo. 559-780. 808 REXFORD DR., BEVERLY HILLS.

EXPERIENCED white woman for cooking and downstairs work. Good wages. 621 S. LORRAINE BLVD. HEmpstead 3905.

HATTIE LAWRENCE please call 560-225.

BRIGHT rel. girl for gen. housework. Pleasant home. 2 little boys. $40. 71071.

WANTED—Experienced young girl for general housework. PH. HEmpstead 7281.

WHITE girl, housework, $30 mo. Half day. DRexel 2566, 765 IROLA ST.

FIRST-CLASS girl for cooking and downstairs. BEacon 5791.

MOTHERLY woman charge small house, two children, permanent. 155 E. 99TH ST.

GOOD cook, light housework, small family. 1160 BURCK PL. 769062.

WHITE girl for general housework, good cook. 351 S. WILTON PL. HEmpstd 6401.

WANTED—A girl for mother's helper. Wages $25 per mo. PHONE 554-267.

YOUNG girl, light housework, plain cooking. After 10, MRS. ROBLES, 529 S. Bdwy.

WHITE woman for housework mornings, 40c hr. Small washing. HUmbolt 2961.

YOUNG white girl as mother's helper, assist with 2 children. 559-436, Beverly Hills.

GIRL to care for child, good home, $10 mo. Apply 1975 N. ALEXANDRIA AVE.

Hotel, Restaurant and Club

GOOD cook, must know how to make good pastry. Sleep on place. ANNABELLE TEA ROOM, 5632 Holly. Blvd.

A NEAT German or Swedish girl to help in kitchen. ANNABELLE TEA ROOM, 5632 Holly. Blvd.

WAITRESS wanted at cafe. 158 S. WESTERN AVE. Phone DRexel 4906.

WAITRESS wanted. Apply at once. 901 S. VERMONT, Walter's Cafe.

WANTED—HELP—
Female.
Hotel, Restaurant and Club

MOTHER and daughter for hotel, one to do chamber work, the other to prepare 2 meals for family, mend linen. Must stay on place. HOllywood 7975.

EXPERIENCED woman to work in delicatessen store. 1206 W. 7TH ST.

Professions and Vocations

WANTED—G. S. NURSE FOR NIGHT DUTY FOR SMALL MATERNITY HOSPITAL. 4408 SANTA MONICA BLVD. 595721.

WANTED—Lady saxophonist for girls' dance orchestra just being organized; must read at sight. Address S, box 518, TIMES BRANCH.

WANTED—Man or women to teach Spanish dance. PHONE HOllywood 8410.

WANTED—MASSEUSE AT ONCE. CALL AT BRODSKY BLDG., VENICE.

WANTED—HELP—
Male and Female

MOTION pictures. Wanted at once, well dressed ladies and gentlemen who contemplate entering pictures. Exp. not nec. This is a prod. co. with a former featured star of Universal. Apply 2213 SUNSET BLVD.

MAN and wife, man must be first-class chauffeur and wife good cook and general housework. White. References. Call after 9 a.m. 500651.

COUPLE—Chauffeur, houseman, cook, $175; another, $160. SWEDISH AGENCY, 101½ S. Bdwy.

WANTED — Laboratory technician. Apply ANGELUS HOSPITAL, Washington and Trinity Sts.

Investment Required

WANTED—Trusty partner $700, wholesale and mfg. business. (Pay large.) 201 GRANT BLDG.

Instruction Course

TILE SETTING—BRICK LAYING LATHING—PLASTERING TRADES THAT ALWAYS PAY BIG. HARRIS BRICKLAYING & PLASTERING SCHOOL, 318 SO. FIGUEROA ST. "A Day's Delay is One Day's Pay." START RIGHT NOW.

FLORENTINE Beauty College teaches marcel, water waving, hair dressing, dyeing, henna packs, hair mfg., permanent wave. POYER & ALCOTT, 322 S. Bdwy., 3d fl.

FRANCES School of Millinery and Designing, teaching from A-Z. Good Milliners in demand. Tuition reasonable. Individual instruction. 722 BRYSON BLDG. MAin 6584.

MALE stenographers get first chance at "higher positions." Enroll now. MEN'S COMMERCIAL SCHOOL, Y.M.C.A., 715 S. Hope.

LEADER COLLEGE, 706 S. HILL, 4TH FL. LADIES, LEARN BEAUTY CULTURE AND HAIRDRESSING. DAY AND EVENING CLASSES. ESTABLISHED 15 YRS.

$20 INVEST. makes you bookkeeper, stenographer and supplies you position permanently. 747 S. HILL, room 320.

14 YEARS teaching Bell Shorthand with never a failure. Shortest in the world. 622 BLACK BLDG.

LEARN chocolate dipping. Earn while learning. OLICE LLOYD, Hollywood 2465.

RAILWAY mail clerks, for preparation. MR. HOFF, 726 Story Bldg.

COMPTOMETER, Burroughs & Elliott-Fisher Bkps. Day, nite. 1200 Marsh-Strong.

LEARN WELDING, ELECTRIC AND OXY-ACETYLENE. 112 W. WASHINGTON.

TO EARN more you must learn more. INTERNATIONAL C. S., 714 S. Hill.

LEARN to make composition drainboards. $10. 185 S. FLORA ST., Bell, Cal.

NATIONAL AUTOMOTIVE SCHOOL, 4006 SO. FIGUEROA ST.

LA SALLE EX. UNIV. Accounting Dept. 524 Title Ins. Bldg. MEtropolitan 3030.

SALESMANSHIP, LA SALLE EXT. UNIV. 815 S. HILL, SUITE 714. VAndike 0462.

WANTED—Barber business taught right. MOLER BARBER COLLEGE, 429 E. 5th.

WANTED — Men to learn barber trade. AMERICAN BARBER COL., 324 E. 5th.

PLASTERING and bricklaying by complete trade system. PIONEER TRADE SCHL.

WANTED—
Agents and Canvassers.

SALESMEN—Drop everything. Send $2.50 for sample enabling the making of $10 to $25 per day as side line. $25 to $100 as straight line. Money refunded if not satisfied. The last thing in scientific skill. The wonder of wonders. Carry in vest pocket. H. O. STEPHENS, P. O. box 393, Mineral Wells, Texas.

EMPLOYMENT—
Agencies.

WANTED—Come quick. ALL COLORED good jobs, best help, best wages. Coleman, Old Reliable, 211 E. 2ND ST. TRinity 6471.

ATTENTION! For A-1 col. help ph. Colored Women's Wkg. Club, BRdway 1217.

FOR GOOD help (colored) MAin 1087. THE S. S. CO.

WANTED—SITUATIONS—
Male.
Miscellaneous

MAN, educated and reliable with knowledge of secretarial work, desires employment with private party. Is bookkeeper and typist. Can drive and care for car. Willing to make himself generally useful. Highest references. Address J, box 121, TIMES OFFICE.

MAN—Thoroughly trained thru 12 years experience in factory cost accounting and purchasing departments of large eastern firm would like to connect with a large or small manufacturing company. Best references. Address G, box 134, TIMES OFFICE.

MAN, 27, 5 ft. 6, strong, healthy, nationality Bohemian, speaks well, English & German, wants work any kind. If you are looking for neat, honest and obedient worker, write FRANK KUTMAN, 812 LILLIAN WAY, Hollywood.

IF you are a business man and want an honest reliable Chinese chauffeur that is experienced in driving as well as bookkeeping, call up 871811. Room 407. Splendid local refs.

20 YEARS' local experience in laundry business; capable of taking charge of laundry or any department. Sales dept. preferred. Might invest some money. Address K, box 2, TIMES OFFICE.

COLORED, experienced, A-1 janitors, cooks, chauffeurs, porters, butlers, dishwashers, waiters, laborers and house cleaning, etc. Ref. Phone HUmbolt 8179, PEOPLE'S IND. CHURCH, INC., 1427½ Central.

YOUNG man attending school wants any work before 8:30 and after 4 p.m. to pay his room and board, honest, reliable, ambitious. AXridge 9061, J. Smith.

YOUNG man wants position in some engineering dept. Experienced in mapping and level work. Call ALHAMBRA 1209 evenings.

MAN, executive ability, purchasing and sales experience, available for reliable concern. Address F, box 235, TIMES OFFICE.

EX-SERVICE, neat appearing Filipino. University education, wishes work 3 hours mornings only. English, Spanish speaking. Address G, box 131 TIMES OFFICE.

MAN with 1924 Dodge commercial stake body truck wants any kind of work. SANITARY POULTRY CO., 916 W. Temple st. Main 2819.

COLORED man, honest and reliable, married, property owner and neat appearing, would like half-day work mornings. HUmbolt 1954-W.

ALL around handy man, exp. carpenter and plumbing, wishes position. Address N, box 5, TIMES OFFICE.

MIDDLE-AGED married man, good worker, handy, wants work with carpenter or anything. F. J. C., 1921 E. 77TH ST.

SCOTSMAN wants work in priv. fam., houseman or handy man. Refs. Thoroly. domesticated. Add. J, box 222, TIMES OFFICE.

WANTED—By colored Spanish-American war veteran with large family, work as porter or janitor. Ref. THornwall 4320.

STEADY, reliable wishes position as watchman with reliable people. Address evenings H. KENWORTH, 531 Maple av., L. A.

YNG. man wants learn about autos, wk. sm. wages. Address O, box 261, TIMES OFFICE.

CARP.—All around, day or cont. ROOM 31. Phone TUcker 1369.

ALL around carpenter, contract or day. Call after 6 p.m. VAndike 6805. Winters.

GARDENER, window cleaner, repair, yard clean up, white, reliable. GArfield 6888.

Store and Office

GEN. MDSE.—Young married man several yrs. exp. as mgr. all branches, also purch. agt. Commissaries, camps, etc. Ref. Go anywhere. 2083½ LA SALLE. BEacon 8178.

BOOK-KEEPER, ACCOUNTANT & AUDR. Expert. 25 yrs. exp. Part-time work. Books opened, closed & kept where regular book-keeper not required. GArfield 2214.

BOOKKEEPER—Middle aged, long experience, permanent or temporary. Moderate salary. Address J, box 215, TIMES OFFICE.

EXPERIENCED bookkeeper and office man, college graduate, desires position. Can furnish references. Address S. H. PARRY, 5361½ W. 50th st.

BOOK-KEEPER exp. will open and take care of your books by hour. Address N, box 9, TIMES OFFICE.

ACCOUNTANT—Tax expert, many years exp., wishes few accts. for eve. work. Address N, box 20, TIMES OFFICE.

BOOK-KEEPER, experienced, wishes small set of books to keep part time. HEmpstead 1846.

ACCOUNTANT, rapid, accurate will keep your books on contract basis. Address S, box 452, TIMES BRANCH.

EXPERT accountant has spare time for extra work. DEWAR, 501 Bryson Bldg. VAndike 8057 or DRexel 8128.

ANYONE desiring a mgr. or No. 1 hardware salesman, phone DRexel 7868 or address 335 S. Berendo Call for MR. TILTON.

EXPERT accountant wishes small set books to keep part time. DUnkirk 6584.

WANTED—SITUATIONS—
Male
Store and Office

EXECUTIVE—Auditor, accountant of determined character and ability. Resident of L. A. for 3 years, 28 yrs. of age. Past 3 yrs. chief auditor for public accounting firm and charge of 3 active corporations, also secy. to president of company. Previously traveling auditor for international corp. of Chicago for 2 yrs. Thoroughly conversant with California laws. Desires position of responsibility. Character and ability references furnished by vice-presidents of banks and present employer. Address T, box 394, TIMES BRANCH.

BOOKKEEPER, stenographer and general office men desires position, thoroughly capable and have best of local references. No objection to leaving the city. Address T, box 392, TIMES BRANCH.

YOUNG man, 29, college degree and lawyer with experience in auditing, desires connection as private secretary to capitalist or business executive. A-1 references. Address K, box 106, TIMES OFFICE.

BOOKKEEPING-accounting, 20 years' experience. Local ref. TUcker 4705.

ACCOUNTANT will keep one more small set of books. PH. 582-929 after 5.

EXP. accountant, private secretary and steno., local refs. PH. 595216.

EXP. accountant desires small sets of books spare time, reas. UNiversity 5248.

ACCOUNTANT will install systems and keep books, part time. TRinity 3291.

STENO.-sec'y, age 25, understand bkg. RAMSEY, DUnkirk 0124.

AUDITOR, small set of books installed, kept weekly or monthly. HUmbolt 5027-J.

Salesmen and Solicitors

A PROVEN result producer with 12 years' extremely successful selling, sales managing and organizing experience, covering wide field, desires new connection with compensation based on results. Can handle any selling problem, any line. Age 34. Well educated. Ex. refs. New auto. Address T, box 428, TIMES BRANCH.

MGR. of sales, 15 yrs. experience commercial lines, selecting, coaching, directing salesmen, corporation training. Interview will convince you of my knowledge and qualifications to produce. Unusual refs. Address J, box 130, TIMES OFFICE.

SALESMAN—Have had several years experience selling merchandise. Not afraid of hard work. Can PRODUCE. What have you? Add. J, box 138, TIMES OFFICE.

A-1 men's furnishings & clothing salesman, in or near L. A. Best ref. Holly 0528.

Trades

LINOTYPE operator, 3¼ years' ex., desires position, days pref., news or job; at present in training under government. Wages no object until training is completed in October, 1924. H. SHAW, 1217 N. AVE. 56, L. A.

PRINTER, above average; also machinist-operator, married, desires permanent situation. Address N, box 5, TIMES OFFICE.

WANTED—Position as electrician, 15 years' practical experience, thoroughly familiar with all install. motor, indust., lighting, etc. Add. J, box 189, TIMES OFFICE.

PRINTER—All-around job and ad man, wish position where I can learn linotype. Address J, box 229, TIMES OFFICE.

PRINTER, 50, all around exp., go anywhere. Address N, box 34, TIMES OFFICE.

MAINTENANCE man, electric motors and elec. lights, desires pos. Good ref. Address N, box 7, TIMES OFFICE.

FIRST-CLASS painter and paper hanger wants work for owner. 213 N. BURLINGTON ST.

GOOD all-around carpet joiner, wages $5, state how long a job. Address Y, box 86, TIMES OFFICE.

MILLWRIGHT wants work installing conveyors, shafting and all classes of machinery by day or contract. PH. 70055.

YOUNG man desires position, automobile ignition helper, some experience. E. NOA, 120 W. 17th st. ATlantic 5971.

A-1 CARPENTER-foreman, take full charge figure material. Best references. ATlantic 8350.

CARPENTER, experienced all around, the more hours the better. HANKINS, TRinity 8525.

PRESSMAN—Duplex tabular or flat bed. Address J, box 141, TIMES OFFICE.

PAINTING, tinting, paperhanging. Prices reas. GArfield 6236.

YOUNG man desires to learn butcher's trade. 17 yrs. old. 716 GARDNER, Hollywood.

COMPOSITOR, A-1 steady job. Address J, box 125, TIMES OFFICE.

CARPENTER work by day or contract. Call HUmbolt 3270-W after 5 p.m.

CARPENTER work, small houses, built-in features day or contract. ANGELUS 5073.

MACHINE, experimental work, designing, 1652 LUCRETIA, Echo Park ave. car.

CEMENT plastering, stucco and general repair work. Call eves. ATlantic 4622.

Chauffeurs and Teamsters

YOUNG MAN—College grad., position as chauffeur to sportsman or sportswoman. Will caddy, also act as guide when hunting or fishing. Well acquainted with Cal. mountains and roads. Careful driver. Good mechanic. MR. BRYAN, DUnkirk 7477.

YOUNG Chinese with the very best local recommendation desires position as chauffeur. Is also exper. butler. A trial will convince you. Call 871811. Room 407.

EX-CHAUFFEUR, butler or gardener, married, white, refined and thoroughly reliable, has first-class local ref. Phone THOMAS, MAin 2778, between 10 & 2 o'clock.

CHAUFFEUR with first-class local references, competent, reliable, wishes permanent position. Phone TRinity 1927. Agency.

JAPANESE chauffeur in pri. fam. in or out, with ref., careful, 7 yrs. exp., also know Mexico, Nevada, Calif., age 24. HOllywood 1926, 8 to 11 a.m.

GROOM, 40, total abstainer, riding school and private exp., first class references. Address N, box 8, TIMES OFFICE.

CHAUFFEUR, mech., white, 14 yrs. exp. Careful driver, private cars all makes. Best local ref. W. BATES, HOlly 9075.

YOUNG Philadelphian as chauffeur, houseman or general machinist. Address J, box 29, TIMES OFFICE.

UNIVERSITY STUDENT wants job driving automobile, afternoons and Saturdays. After 5:30 phone 594-392, APT. 9.

YOUNG man living in Hollywood with parents, desires position as chauffeur, experienced driver. Highest ref. 597634.

EXPERIENCED chauffeur wants position in pvt. family; can do secretarial work; loc. ref. Phone TRinity 4185.

YOUNG man, single, age 26, local ref., position driving in or out of L. A. Address T. box 471, TIMES BRANCH.

UNIV. student wishes afternoon or evening work, experienced. Local ref. BEacon 4518.

YOUNG Japanese wants pos. as chauffeur. Good ref. Go anywhere. MAin 3806.

CHAUF.-mech., white, 9 yrs. exp. on hi. gr. cars, loc. ref. EDDIE, 581-208.

EXPER. chauffeur, mech. on high grade cars. Refs. knows L. A. Reas. sal. 597617.

CHAUFFEUR (col.) very handy or as night man in garage. ref. ANgelus 4386.

CHAUF., gardener & handy man wants pos. prtv. fam. BRdway. 4512. Call Mr. Alley.

CHAUFFEUR and mechanic, exp., wants permanent position. Ph. BRoadway 2288.

Hotel, Restaurant and Club

COLORED A1 chef or cook, knows all branches, wishes position. MEtropolitan 5182.

CHEF, hotel, club or resort. Best of references. DRexel 1404. 1543 W. 11TH.

EXPERT cook. Can take charge of kitchen. VAndike 3506, apt. 7.

COLORED janitor, waiter or any kind of light work. HUmbolt 7948-W.

CHEF or 2nd cook, 17 yrs. exp., all-round man, A-1 ref. VAndike 9441. (Colored.)

Professions and Vocations

ASSISTANT to auditor, accounting office or stock bookkeeper, time and pay roll clerk experience, foreign born, wants position in Los Angeles, prefer country. Will go to different State. Address J, box 185, TIMES OFFICE.

CATERPILLAR, expert, experienced on all sizes of tractor. Repair or operator, married, 37 years old. Will leave city. Address 1516 LE BAIG ST., Hollywood. P. R. LANCASTER.

EXPD. colored janitor wants position in apartment. Can give good references. HUmbolt 6245-W.

ARTIST—Good pen and ink man wants position. SAYRE, 845 South Olive.

Farm and Garden

YOUNG married man wishes to locate on ranch, manage small ranch or summer home, irrigating and general farming. Best of references. Address HOBAR, 319 Hermosa, Long Beach.

MARRIED man, age 31, wishes place on ranch, can handle any make of tractor and keep up machinery. NORMAN E. WILLIAMS, R.F.D. No. 1 Riverside, Cal.

HEAD gardener, good in all branches cut flowers, pot plants, orchids, vegetables. Wants to change. Address T, box 403, TIMES BRANCH.

SOUTHERN Calif. gardener, thoroughly conversant with all branches pertaining to the upkeep of fine gardens. References. W. Andress, 417 E. 5th st. TRinity 5035.

GARDENER, single, 9 yrs. exp. with private residences, for propagating plants, flowers, etc. Handy man all around place. Best references. STEINER, 817 E. 3rd st.

LANDSCAPE gardening, all kinds, life exp. white. Hr., mo. or contract. HUmbolt 2055-W.

LAWNS put in, expert on new and old shrubs, HUNT 1353 Micheltorena. 599959.

FLOWER gardening and garden work wanted. GArfield 0684.

JAPANESE wants work in private home or gardening. PH. 71-127.

House Servants, Caretakers

JAPANESE student wants position as school boy, SUJUKI, 832 Crocker St.

JANITOR wants short day work. Steady. Address F, box 77, TIMES OFFICE.

WANTED—SITUATIONS—
Male.
House Servants, [illegible]

JAPANESE young man [illegible] job or part time work [illegible] mestic cooking. [illegible]

JAPANESE—Good cook [illegible] handy man. [illegible]

WANTED—Position as [illegible] tendent of apartment [illegible] building. Experienced [illegible] married. 348 E. 64TH ST. [illegible]

A YOUNG Filipino wants [illegible] work. Experienced and [illegible] dress F, box 169, TIMES [illegible]

FILIPINOS, cook, [illegible] work in private family [illegible] dress J, box 232, TIMES [illegible]

JAPANESE cook, young and [illegible] position in a family [illegible] month. Tel. MEtropolitan [illegible]

BY YOUNG Japanese as [illegible] cellent refs. as to [illegible] N, box 2, TIMES OFFICE.

BUTLER, valet, cook [illegible] exp., first class refs. [illegible] S, TIMES OFFICE.

A1 COOK, can drive [illegible] wants position in private [illegible]

JAPANESE boy wants [illegible] private family [illegible] San Pedro. [illegible]

THORO. domesticated [illegible] serve for bachelors [illegible] Refs. Add. J, box [illegible]

WANTED—Schoolboy [illegible] Hollywood. Phone [illegible]

YOUNG Chinese man [illegible] vate family. [illegible]

JAPANESE schoolboy [illegible] box 484, TIMES BRANCH.

CHINESE boy wants [illegible] LOUIE JUNG, 310 [illegible]

Painting, Decorating, Carpentering

WANTED—Carpenter to [illegible] remodel 8-rm. house [illegible] choice residential [illegible] BLVD., Culver City.

WANTED—Contracts [illegible] painting, tinting [illegible] work. Right prices. [illegible] 2656 La Salle ave. [illegible]

WANTED—House painting [illegible] ing, paperhanging [illegible] sonable. A1 refs. [illegible]

HARDWOOD floors [illegible] floors made new [illegible] MAin 1064.

TINTING, paper hanging [illegible] careful work. Lowest [illegible]

PAPERHANGING, tinting [illegible] ored painter. HUmbolt [illegible]

PAINTING papering and [illegible] patching. Call AXridge [illegible]

CARPENTER, new or repair [illegible] Anything, any time [illegible]

PAPERHANG, painting [illegible] you money. THornwall [illegible]

CARPENTER work of any kind [illegible] cialty. Reas. THOMPSON [illegible]

PRINTING and paperhanging [illegible] Try me once. [illegible]

PAINTER with brushes [illegible] 57, 598-488.

PAINTER, paperhanger [illegible] or contract. VErmont [illegible]

SPECIAL prices spring [illegible] rating. VErmont 5876. [illegible]

CARPENTER JOB OR DAY [illegible] BROADWAY 3619.

PAINTING, paperhanging [illegible] books, best ref. Phone [illegible]

PAPER HANGING— MY SPECIALTY. PHONE [illegible]

Day Work

A COLORED young [illegible] of some kind, used to [illegible] drive car or truck. [illegible] 7226-J.

HOUSECLEANING and [illegible] varnishing, all work [illegible] hull 6905-W.

WINDOWS washed, [illegible] hardwd. floors perfectly [illegible] WHITE man, work [illegible]

HOUSE CLEANING [illegible] FLOORS WAXED. [illegible]

WINDOWS, kitchens [illegible] cleaning done right. [illegible]

HOUSE cleaning, [illegible] LIAM SMITH. [illegible]

EXPERT window cleaner [illegible] dows cleaned. PHONE [illegible]

WINDOW & house [illegible] waxed, refm. White [illegible]

WAX floors, wash [illegible] clean rugs, 1st-class [illegible]

WINDOW cleaning by [illegible] reasonable. Phone [illegible]

WINDOW cleaning by [illegible] reasonable. Phone [illegible]

EXPERIENCED Japanese [illegible] co. Phone CApitol [illegible]

TRIMMING and [illegible] lots, all kinds work [illegible]

WANTED—SITUATIONS—
Female
Miscellaneous

COLORED, experienced A-1 [illegible]

ARTIST, EXPERT [illegible] All types of illustrating [illegible] COLORADO [illegible]

MENDING, embroidering [illegible] fine laundrying, all [illegible] home. Address [illegible] box 246-J, L. A.

MANAGER apartment [illegible] ried woman, intelligent [illegible] references. Address T, box [illegible] BRANCH.

WELL educated lady [illegible] apartment or priv. [illegible] try. PHONE [illegible] 9 to 12, 2 to 4.

YOUNG woman wants [illegible] in first-class hair [illegible] until competent. [illegible] FRANCES. Box 2[illegible]

EXPERIENCED young [illegible] TIMES OFFICE.

LADY will read or be [illegible] the hour to blind people [illegible] lantic 6304.

YOUNG lady wishes work [illegible] Experienced cafeteria [illegible] box 162, TIMES OFFICE.

COLORED hair dresser [illegible] shop, experienced in [illegible] VAndike 7089.

THOROUGHLY competent [illegible] sires position in [illegible] Address J, box 191, TIMES [illegible]

POSITION by experienced [illegible] or tea room manager [illegible] erences. Phone [illegible]

EXP. marcel waver and [illegible] wishes residential work [illegible]

EXP. Japanese girl wants [illegible] family. 232 S. MAIN [illegible]

EXP. lady wants [illegible] or care of children [illegible]

NURSE cares for your [illegible] or night. MRS. [illegible]

WOMAN—Camp cook [illegible] ridge 0290.

GIRL wants to sew [illegible] hemstitching. [illegible]

COL. girl desires pos. [illegible] yrs. exp., best ref. [illegible]

WANTED—Girls want [illegible] for by the day. [illegible]

LADY with closed car [illegible] by hour or week. [illegible]

EXP. middle-aged nurse [illegible] to invalid, care of child [illegible]

Store and Office

YOUNG girl of good [illegible] sition as Spanish [illegible] and cashier [illegible] also in store where [illegible] needed. Experienced [illegible] TRinity 6764, Apt. [illegible]

BOOKKEEPER, stenographer [illegible] perience, would like [illegible] erences. Address [illegible] BRANCH.

YOUNG lady wishes [illegible] advertising ass't. [illegible] agcy. work. Add. [illegible] BRANCH.

YOUNG lady, executive [illegible] secretary to individual [illegible] real estate office [illegible] Address J, box 30, TIMES [illegible]

YOUNG lady as private [illegible] or picture star. [illegible] box 203, TIMES OFFICE [illegible]

BOOKS audited, systems [illegible] ed. Trial balances [illegible] reasonable. GRanite [illegible]

EXPERIENCED typist [illegible] copying plays, [illegible] scripts of any kind [illegible]

WANTED—Young [illegible] graduated from [illegible] position. Call MAin [illegible]

A-1 BOOKKEEPING and [illegible] too. or fee. Phone [illegible] terms. Bdwy. office [illegible]

EXPERT stenographer [illegible] out-of-town office [illegible] TIMES OFFICE.

YOUNG lady wishes [illegible] P.B.X. work. GArfield [illegible]

YOUNG lady experienced [illegible] work half days. Call [illegible]

STENO.-BKPR., A-1 [illegible] Apt. 10.

WANTED—Envelopes [illegible] writer. $1 hundred. [illegible]

EXP. steno. wishes [illegible] dress T, box 4[illegible]

TYPIST and file clerk [illegible] yrs. exp. HUmbolt [illegible]

CAPABLE stenographer [illegible] cal references. [illegible]

WANTED—SITUATIONS—
Male.

House Servants, Caretakers

JAPANESE young man wants ... job or part time work. ... mestic cooking. R. YODA, ... ave.

JAPANESE—Good cook, position ... ily. Best refs. Willing ... handy man. Suitable place. ... of 1278.

WANTED—Position as janitor or ... tendent of apartment house ... building. Experienced ... married. 348 E. 64TH ST.

A YOUNG Filipino wants position ... work. Experienced and ... dress F, box 169, TIMES OFFICE.

FILIPINOS, cook, ... wants ... work in private family ... dress J, box 232, TIMES ...

JAPANESE cook, young and ... position in a family. ... month. Tel. MEtropolitan ...

BY YOUNG Japanese as valet or ... cellent refs. as to character ... N, box 2, TIMES OFFICE.

BUTLER, valet, cook, bachelor ... exp., first class refs. Address ... 5, TIMES OFFICE.

A1 COOK, can drive any ... wants position in private family ... ster apt. HUmbolt 6654-J.

JAPANESE boy wants schoolboy ... private family. ROY, ... San Pedro. Please write ...

THORO. domesticated man ... serve for bachelors ... Refs. Add. J, box 125, TIMES ...

WANTED—Schoolboy's position ... Hollywood. Phone University ...

YOUNG Chinese man as cook in private family. BRoadway 0922.

JAPANESE schoolboy, cook, ... box 484, TIMES BRANCH.

CHINESE boy wants hotel or ... LOUIE JUNG, 310 Marchessault ...

Painting, Decorating and Carpentering

WANTED—Carpenter to furnish ... remodel 8-rm. house for ... choice residential lot ... BLVD., Culver City.

WANTED—Contracts for ... painting, tinting and ... work. Right prices. W. ... 2956 La Salle ave. ...

WANTED—House painting, interior ... ing, paperhanging, graining ... sonable. A1 refs. MEtropolitan ...

HARDWOOD floors scraped, ... floors made new, reasonable ... MAin 1054.

TINTING, paper hanging, painting, careful work. Lowest prices. ...

PAPERHANGING, tinting, painting ... ered painter. HUmbolt 6523-W.

PAINTING papering and tinting, patching. Call AXridge 0605.

CARPENTER, new or repair, day or ... anything, any time. ...

PAPERHANG, painting, tinting ... you money. THornwall 6562. ...

CARPENTER work of any kind, specialty. Reas. THOMPSON, ...

PRINTING and paperhanging ... Try me once. MEtropolitan 569...

PAINTER with brushes wants work. ... 17. 508-488.

PAINTER, paperhanger, free class ... or contract. VErmont 9783.

SPECIAL prices spring painting and ... tating. VErmont 8376. Pitt & ...

CARPENTER JOB OR DAY WORK. BROADWAY 5619.

PAINTING, paperhanging, ... books, best ref. Phone THornwall ...

PAPER HANGING— MY SPECIALTY. PHONE ...

Day Work

A COLORED young man wishes ... of some kind, used to ... drive car or truck. Phone ...

HOUSECLEANING and painting ... varnishing, all work neatly ... bolt 6905-W.

WINDOWS washed, kitchens ... hardwd. floors perfectly cleaned. WHITE man, work today. ...

HOUSE CLEANING, WINDOWS ... FLOORS WAXED. ...

WINDOWS, kitchens and ... cleaning done right. Ph. ... LIAM SMITH. ...

HOUSE cleaning, exp. colored man. LIAM SMITH. 50c hr. ...

EXPERT window cleaner, all or ... dows cleaned. PHONE 287-68...

WINDOW & house cleaning ... waxed. refs. White help. ...

WAX floors, wash woodwork ... clean rugs, 1st-class work. ...

WINDOW cleaning by experienced ... reasonable. Phone THornwall ...

WINDOW cleaning by experienced ... reasonable. Phone THornwall ...

EXPERIENCED Japanese house ... co. Phone CApitol 1790.

TRIMMING and moving ... lots, all kinds work. 70621.

WANTED—SITUATIONS—
Female.

Miscellaneous

COLORED, experienced A-1 ... resses, check girls, cooks, day ... dresses and general housework ... HUmbolt 8170. PEOPLE'S ... CHURCH, ...

REFINED woman with 3 little girls, ... nurse, cook and housekeeper ... sitted in motherless home ... desired more than wages ... ST. THornwall 6968.

ARTIST, EXPERT COMMERCIAL ... All types of illustrating ... COLORADO 4169.

MENDING, embroidering or ... fine laundrying, all done by ... home. Address MRS. TESSIE ... box 246-S, L. A.

MANAGER apartment house, ... fied woman, intelligent and ... references. Address T, box ... BRANCH.

WELL educated lady wishes ... apartment or priv. home ... ty. PHONE Trinity 1151. ... 9 to 12, 2 to 4.

YOUNG woman wants to learn ... in first-class hair shop ... until competent. ... FRANCES, Box 25, ...

EXPERIENCED young woman ... tire care of infant or young ... good Jewish family. Address ... TIMES OFFICE.

LADY will read or be generally ... the hour to blind people or ... lantic 6904.

YOUNG lady wishes work in ... Experienced cafeteria worker ... box 162, TIMES OFFICE.

COLORED hair dresser desires ... shop, experienced in ... VAndike 7680.

THOROUGHLY competent ... sires position in institution ... Address J, box 191, TIMES ...

POSITION by experienced hotel ... or tea room manager ... erences. Phone DUnkirk ...

EXP. marcel waver and ... wishes residential work ...

EXP. Japanese girl wants ... family. 235 S. MAIN, ...

EXP. lady wants housework ... or care of children. ...

NURSE cares for your children ... or night. MRS. AGNEW, ...

WOMAN—Camp cook, wants ... ridge 0290.

GIRL wants to sew, can do ... hemstitching. HUmbolt ...

COL. girl desires pos. as ... yrs. exp., best ref. ...

WANTED—Girls under school ... for by the day. 428 E. ...

LADY with closed car will ... by hour or week. 560-079.

EXP. middle-aged nurse wants ... to invalid, care of child. ...

Store and Office

YOUNG girl of good appearance ... sition as Spanish stenographer ... and cashier, interpreter and ... also in store where Spanish ... needed. Experienced. ... TRinity 0768, Apt. 402.

BOOKKEEPER, stenographer, ... perience, would like position ... references. Address R, box ... BRANCH.

YOUNG lady wishes position ... advertising asst. Thorough ... agcy. work. Add R, box ... BRANCH.

YOUNG lady, executive ... secretary to individual or ... real estate office. Local ... Address J, box 30, TIMES ...

YOUNG lady as private secretary ... or picture star. Will travel ... box 203, TIMES OFFICE.

BOOKS audited, systematized, ... ed. Trial balances a specialty ... reasonable GRanite 6610.

EXPERIENCED typist wants work ... copying plays, scenarios ... scripts of any kind. ...

WANTED—Young woman ... graduated from business ... position. Call MAin ...

A-1 BOOKKEEPING and accounting ... mo. or job. Finan. statements ... terms. Bdwy. office. ...

EXPERT stenographer desires ... out-of-town city. Address ... TIMES OFFICE.

YOUNG lady wishes light office ... P.B.X. work. GArfield ...

YOUNG lady experienced ... work half days. Call ...

STENO.-BKPR., A-1 refs. ... Apt. 10.

WANTED—Envelopes to address ... writer. $1 hundred. MAin ...

EXP. steno. wishes half day ... dress T, box 425, TIMES ...

TYPIST and file clerk wishes ... yrs.' exp. HUmbolt 1638-J.

CAPABLE stenographer, ... cal references. Mod. sal. ...

—SITUATIONS—
Female

Store and Office

... typist, wants position, all ... exp. Mod. sal. TUcker 2580.

... high class, desires perm. ... ability. Refs. DUnkirk 7433.

Canvassers and Solicitors

... will represent re... ... & A. and nearby towns. ... TIMES OFFICE.

Nurses

... will give massage and ... to either sex in her ... residence. Call before ... 6 p.m. VErmont 7028.

... competent, reliable, ... nurses governesses. ... (Agency.)

... DESIRES WORK, DAY OR ... REFERENCES. PH. ... ROOM 601.

... paralytic to her home; ... other patients. ...

Domestic, Cooks

... refined middle-aged ... husband has died, seeks ... position with ... father and daughter. ... TRinity 8711. Mrs. Snow.

Dressmakers, Seamstresses

... STREET DRESSES AND EVENING GOWNS ...

Governesses and Vocations

Day Work and Laundresses

WANTED—SITUATIONS—
Female.

Day Work and Laundresses.

WASHING or cleaning. Call 10-5. HUmbolt 6336-W.

COLORED woman, ½ day housecleaning or washing. Phone HUmbolt 7169-W.

GIRL—Colored, desires work Tues. Thurs. mornings. Weekly. HUmbolt 1414-M.

RELIABLE colored woman wants work. HUmbolt 3380-M.

COL. woman wants day work or ½ day work. Call UNiversity 5108.

COLORED woman wants day work, Thurs., Friday, Saturday. PH. HUmbolt 4498-W.

GOOD laundress desires day work and some cleaning. HUmbolt 1280-W.

COLORED woman wishes half day's work, no Sunday. EMpire 1353.

COLORED woman wants ½ day work by the week. AXridge 0934.

WANTED—SITUATIONS—
Male and Female

WORK wanted by man and wife, American, middle-aged, experienced in most all kinds work, energetic, reliable; can give best references. Will be foreman on hay ranch. Prefer suburban place, taking care of country home, lawn and garden, etc., but can do anything. Call on me, or write me at corner Ellis and Chestnut Sts., Virginia City Branch P. O., Long Beach, Calif.

MAN and wife, "graduate nurses" want permanent employment, go anywhere after from present position about the first of June. W. HOFFMAN, 2236 ROMEO ST., LOS ANGELES.

MARRIED couple desires employment as cook and butler in exclusive family. Dinners, receptions, etc., attended with best of service. (Temporary.) TRinity 0601, Room 411.

COLORED couple want apartment house to care for, or position as cook, butler or chauffeur. Work together or separately. Will leave city. Address J, box 45, TIMES OFFICE.

REFINED middle-aged couple would like position as janitor and housekeeper for nice apartment house or bungalow court. Address T, box 388, TIMES BRANCH.

JAPANESE couple want position, man as gardener, wife cook or washing. Both have exp. Address 978 SO. NORMANDIE. DRexel 1627.

HOUSEMAN-butler, cook, competent reliable white couple wish position. Phone TRinity 1927. AGENCY.

MAN and wife, exp. cook, genl. housework and gardener, local refs. Call or write 1542 W. 17TH.

MAN and wife, competent, reliable help on our waiting list. Phone TRinity 1927. Agency.

COUPLE, woman cook, housework, man exp. drive, night exp., ref. DRexel 0046, ap. 4.

WANTED—
To Rent.

Rooms

YOUNG lady wishes to share apt., flat or rm. with congenial bus. girl. Age 25-29. Address T, box 436, TIMES BRANCH.

GENTLEMAN wants a room with garage with small family. Not too far out. Address T, box 308, TIMES BRANCH.

JAPANESE—Refined young man wants room near Westlake Park. 556-486. 2066 W. 7TH ST.

RM., private family, No. Sunset Blvd., close in Address J, box 138, TIMES OFFICE.

1 UNFURN. bakgerm., priv. home, S. or W. Gar. Address J, box 143, TIMES OFFICE.

Rooms and Board

BUSINESS lady will exchange light services for room and board in nice home. Address R, box 359, TIMES BRANCH.

ROOM and board by young man in foothills, mtn. or ranch. Give details. Address N, box 53, TIMES OFFICE.

BOARD and room for lady in foothills, preferably La Canada or La Crescenta. Address N, box 32, TIMES OFFICE.

Houses

BY 2 young men, about April 10, a comfortably furnished bungalow or flat with phone and garage. Must have sleeping accommodations for 3. Maximum price $75 a month. Location Santa Monica to Washington, Arlington to Alvarado. Best references. Address MR. BLACK, 208 N. Western ave.

WANTED—Furnished home, Beverly or Wilshire, summer months; 2 or 3 bed chambers, where care furnishings and property govern as much as rent desired; two in family. Willing to retain servants and chauffeur. Write briefly or send list. Address K, box 60, TIMES OFFICE.

WHAT HAVE YOU IN FURNISHED BUNGALOWS? Have desirable tenant (3 adults) for 6 months to year lease.

RENTAL DEPT. KELLS & GRANT, Wilshire at Western. DUnkirk 3080.

WANTED—HOUSES, BUNGALOWS, FLATS. $100 TO $1500 PER MONTH.

MRS. NORRIS, MGR. RENTAL DEPT., LAACK & WILLIAMS, 280 NEW PANTAGES BLDG. TRinity 3641

WE HAVE THE DEMAND— List your furnished and unfurnished houses, flats and apartments with us for quick results. MRS. KARPATY. BURTON & CO. Western ave. at 10th st. 706821.

QUICK ACTION RENTAL SERVICE. Free rental information. Houses, bungs., apts. $50 up. Daily listings. Also unfurn. FLOYD S. HOWARD INVESTMENT CO., 582 S. Vermont. DUnkirk 1306.

LARGE house, furn. or unfurn. or rooming house, lease. 739 S. WESTERN. DRexel 9294.

HOUSES, bungs., flats, furn. and unfurn. Clients waiting. 1819 W. 6th st. 53124.

Flats and Apartments

HOUSEKEEPING apt. in Pasadena for 2 ladies, walking dist. C. S. church. Rent about $35. BEacon 1713.

Stores, Offices, Business Pty.

STORE WITH 4 LIVING ROOMS ATTACHED AT 3611 SOUTH WESTERN AVE. GOOD LEASE. CHEAP RENT. PHONE EMpire 5136 or GRanite 6411.

TO LET—Office or storeroom. 604 S. FLOWER ST. with telephone. Inquire TUcker 2318.

Suburban and Country Pty.

SEVERAL acres near Los Angeles. Address J, box 275, TIMES OFFICE.

TO LET—ROOMS—
Furnished

West and Northwest

WESTLAKE—Private home, 2 sunny rooms, private bath, twin beds, phone extension, sun porch. Ideal home for 4 gentlemen. Near La Fayette Park. 2904 SUNSET PLACE. Phone DRexel 7465.

207 N. NEW HAMPSHIRE—Nicely furn. room in lovely home, suitable for 2 young ladies. Excellent meals. Ph. DRexel 6819.

TO gentleman, large completely furn. rm. in priv. home, pleas. home environment; shower bath. 1921 N. ST. ANDREWS PL., Holly., nr. Franklin. HEmpstead 7854.

ROOMS—Large, comfortable, tub, shower, adj. St. James Park. Large yard. Reasonable. Garages and parking. U car. 2620 SCARFF.

LARGE rm., first floor, private entrance, 1 large room up, hot water. 121 E. 27TH ST. HUmbolt 5388-W.

LARGE sunny room in private family, Wellington Square, ref. required. Ph. EMpire 5105.

DESIRABLE sunny rm., private home, bath, ph., suitable for gentleman. 1101 S. UNION AVE.

$25 MO. Furn. rm. in new bung., priv. ent. Santa Monica Blvd. red car. Call at 1003 N. MARIPOSA, Hollywood. 597-086.

LARGE front cor. rm. suitable for 2. $25 mo. 720 W. 30TH. BEacon 8991.

ATTRACTIVE sunny rm. in Holly. home for business man, $30 mo. HEmpstead 2521.

LARGE rm. nr. Ambassador, private residence. 961 S. NORMANDIE. DRexel 1189.

ROOM, twin beds, private Jewish family, Wilshire district. 554-389.

$25—VISTA ST. 948. Rm. in pleas. priv. home, adj. bath, bkf. if des. HEmp. 6356.

WILSHIRE district, room, twin beds, adj. bath, phone. 560-975.

PLEASANT room in private home; near Bryson Apts., 675 S. RAMPART BLVD.

WILSHIRE nice front room adj. bath, phone, gar., ref. 560075.

BACHELOR quarters, mod., private home, every comfort & conv. DUnkirk 8118. Ref.

CLUB rm. for girls, $5 wk., with board. $12.50. 686 WILSHIRE PL. Take S car.

NEWLY furn. rooms, garage, parking space. 1855 N. KINGSLEY DR., cor. Franklin.

COZY room, private home, gentleman. 916 S. WESTLAKE.

FRONT room, twin beds, sun parlor, Wilshire district. $35 for 2. PH. 71298.

DESIRABLE front room, $20 per mo. VAN NELL APT., 1437 Oak street.

FURNISHED room, excellent location, reas. to right party. 1959 N. VAN NESS.

SUMPTUOUS SUITE IN HOLLYWOOD MANSION, $75. ARGYLE 1901. HOlly 8687.

W. 7TH ST., walking distance, small, sunny room, price reas., man pref. 51460.

ROOM in refined home, chance to learn Spanish, $25. HOllywood 4629.

NICE room for man, $5.25 wk. Close in. 1314 ORANGE ST. 53780.

BEAUTIFUL large corner rm., twin beds. 1436 ALVARADO TER. BEacon 6906.

NICELY furnished room, lady or gentleman; garage. 239 N. NEW HAMPSHIRE.

NICELY furn. room, walking distance, reasonable. 1306 W. 8TH.

RM. adj. bath in private family; suitable for gentleman, near cars. 768-744.

GENTLEMAN preferred, no other roomers, near Sunset Blvd. dc fare. PH. 595-891.

BEAUTIFULLY furn. sunny rm., phone priv. Reas. 2308 JULIET ST. BEacon 2800.

FOR RENT—Rooms with garage. 1623 SO. HOOVER.

RM. for lady employed in private family. 2880 LEEWARD AVE. DUnkirk 5238.

ANNOUNCEMENT

The following subdivisions of Rental Columns will enable TIMES' readers to more quickly locate the places they want to rent.

West and Northwest

Includes all west of Main street and all sections north of Jefferson street—West Adams, Pico Heights, Westlake, Wilshire, Hollywood, etc.

South and Southwest

Includes all south of Jefferson street and west of Main street—Vermont Square, Manual Arts, Angeles Mesa, Goodyear district, etc.

East and Southeast

Includes all east of Main street and south of Mission Road—Boyle Heights.

North and Northeast

All north of Mission Road and east of Glendale Boulevard—Elysian Park, Highland Park, Lincoln Heights, Garvanza, Glassell Park, Huntington Drive.

TO LET—ROOMS—
Furnished

West and Northwest

1 LARGE, 1 smaller pleas. cor. rms., 2 or 3 ladies, quiet, attractive, priv. home. Fine neighborhood. Every con. No extras. Terms mod. Near restaurants. Provision for breakfast, lunch. "U" cars pass. 1102 W. 29TH, cor. Hoover.

NICE, ATTRACTIVE FURNISHED ROOMS, A HOMELIKE PLACE, ALSO 1 BEAUTIFUL HOUSEKEEPING APARTMENT. FOR NICE, STEADY ROOMERS. RENT WILL BE VERY REASONABLE. 1825 2ND AVE. TAKE PICO CAR. 76850.

THE DONALD.
Just opened. Everything new. Beautiful newly furn. rms., blue & rose color scheme. Twin or double beds. Blk. from Westlake Pk. Rates $5, $12 wk. 729 CORONADO.

WULD U LIKE
a nuly furn. rm., twin beds, sweet and clean, 1 baths, continuous hot water, phone, parking space, right downtown, $8 for two. 1226 S. FLOWER.

A BEAUTIFUL ROOM IN AN UP-TO-DATE APT. JUST 1 BLOCK SOUTH OF THE AMBASSADOR HOTEL. FOR GENTLEMAN. 840 S. KENMORE. DUnkirk 0067.

FOR rent in high-class neighborhood, attractive rooms adjoining bath, in beautifully furn. house close in, garage privilege. References required. Gentleman only. 209 S. RAMPART BLVD. Ph. 529-81.

WULD U LIKE TO HAVE
Nuly furn. rm., twin beds, hot water, phone, gar., right downtown, $7 for 2. 1301 W. 12TH, near Figueroa.

ROOM 1st floor with steam heat, hot & cold water, suitable for working man. $30 month. PRINCE RUPERT APTS. 1305 INGRAHAM ST.

A BACHELOR apt., in high class apt. house. Consists of living-rm., disappearing bed, tile, bath, large closet. Rent $45. 672 N. KENMORE, cor. Melrose. H car.

NICELY furnished room with private family. Exclusive neighborhood near Hollywood Blvd. car line. PHONE GRanite 3708.

519½ S. CATALINA—Attractively furnished large bedroom in home of refined couple, near Ambassador Hotel. DUnkirk 6486.

VERY select dbl. front rm., twin beds, plenty of hot water; phone; garage; 3 blks. above Holly. Blvd. 1921 WILCOX AVE.

IN private family, large comfortable double room, suitable for 2 or 3 young business men with or without board. Phone HOlly. 4682.

FOR RENT—Two lovely sleeping rooms, suitable for woman employed or two men. 825 S. CORONADO ST. Phone DRexel 5361.

LARGE sunshine rms. for 2 or 3 gentlemen or ladies employed, twin beds. 966 S. HOOVER ST. Ph. 581057. L or N car.

BEAUTIFUL large room with bath, also double with dressing rms., lavatory; clean and convenient; excellent cafe in connection. Call 55357.

FINELY furn. room & connect. bath, 2 entrances. Use parlor, piano & radio. Fine for two gentlemen. Choice location, close in. Ph. VAndike 9585. BEacon 3421.

BEAUTIFUL furnished room with or without garage. Rent very reasonable. Near three car lines. 1115 N. BERENDO. Phone 595425.

BEAUTIFUL large rm., suitable for 2 or 3, also single rms. In nice home. Wilshire dist. 617 S. VERMONT. DRexel 1804.

ROOM with gar., new home. No other roomers. $30. PH. HEmpstead 5648. 927 Laurel Ave.

ROOM with gar., new home. No other roomers. $30. PH. 435-648. 927 Laurel Avenue.

FRONT ROOM IN PRIVATE RESIDENCE, ½ BLOCK TO HOLLY. CAR. 1601 N. KINGSLEY DRIVE. HOLLY. 2472.

2 ROOMS with private bath, suit. 3 business people. $65. 500 S. SERRANO. 568254.

BEAUTIFULLY furnished room adjoining bath, continuous hot water, reasonable. Phone HEmpstead 2978.

ATTRACTIVE room, one block Westlake Park, for one or two gentlemen. Call 9-12. 2-6. 685 S. WESTLAKE AVE.

HOLLYWOOD—Pleasant outside sleeping rooms. $15 mo. 5197 HAROLD WAY, nr. Normandie.

LARGE cor. rm., newly furn., suitable for 2, very reas. Wilshire dist. 567-412. 906 S. NORMANDIE.

$25. 4016 HALLDALE AVE., nicely furnished bright room, with garage. VErmont 9614.

ATT. furn. rms. in W. Wilshire home, player piano, free parking space & phone; home priv. "L" car. DUnkirk 8212.

GRATTAN ST., 910—Large, sunny front room, private home, close in business man only. 53490.

$45. LOVELY rm. with sleeping porch, windows 2 sides, connect. bath, gar., bkfst. optional, 1 bl. bus. 4211 W. 1ST. 567-885.

$35, SMALL pleasant front room to gentleman appreciating refined home atmosphere. 2924 W. 8TH. DRexel 7441.

DESIRABLE location, 1023 S. Alvarado, newly furn. sunny front rooms. 9th or 11th st. car. Pho. Reas. to perm.

NEAR Westlake, large corner rm. with or without priv. bath, steam heat, hot running water. 810 BEACON. Ph. 52534.

TENANTS WANTED FOR CLOSE-IN, DESIRABLE ROOMS. $4 AND UP. PHONE EMpire 8673.

WHY pay high rent when you can live at the CHESTER HOTEL, 6th and Figueroa, nice clean. Very cheap.

904 S. NORMANDIE—Large sunny room, running water, twin beds, near Ambassador. DRexel 8216.

BEAUTIFULLY furnished rooms in bachelor residence, all modern conveniences. Wilshire Blvd. Close in. DRexel 7223.

ROOMS connecting bath, restricted neighborhood, garage space, close in. DRexel 0945.

HOLLYWOOD, elegant home, large front room, private bath & entrance, north boulevard, garage. HEmpstead 2551.

LARGE sunny front room, private home, close in, business man only. 910 GRATTAN ST. 53490.

RM. with private bath and garage. In fine Wilshire home. Blk. from 6th and Western. Ph. 568715. Business man only.

SINGLE rm. in widow's lovely home, close in on magnificent blvd. $8.50 wk. DUnkirk 3025. 220 N. RAMPART BLVD.

COR. shower bath, close in, reas. EMPRESS APTS., 1337 Shatto st. DRexel 1455.

PLEASANT front rm., suitable for two, near Echo Park, near car line, reasonable rent. 521 BRENT ST.

$2.50—REFINED man, priv. fam. Breakfast or gar. if des. 1317 N. BENTON WAY.

WESTLAKE district, elegantly furnished large front sleeping room, continuous hot water. 612 S. BURLINGTON.

LARGE sunny outside room, 4 blocks east Westlake Park, 3 car lines. All conveniences. 1623 W. 7TH ST. 558564.

FOR 2 refined people, large sunny room adjoining bath, home comforts. Exclusive location. Garage. Phone 766-406.

BEAUTIFUL furn. rm. with bath, business gent., garage if desired. 2058 WEST SEVENTH, one block from Vermont.

TO YOUNG MAN, SUNNY DESIRABLE ROOM, NEW HOME, GARAGE, REASONABLE. 1105 WEST KENSINGTON ROAD.

1421 SUTHERLAND ST., 1400 blk. Sunset. Young fellow to share bungalow with 4.

$18. Nice sunny room, private home; garage. 319 W. 17TH ST. ATlantic 5098.

FURN. room over garage. $20 per month. Free parking. 603 S. Westmoreland ave.

FURN. room over garage with or without hskpg. 600 N. st. Andrews Pl. HOlly 1563.

DOWNTOWN clean room, $7 week. 1334 S. GRAND AVE.

FURNISHED rm. in private family, rent reasonable. 2344 W. 21ST ST.

NICE large rm. for 2 men, adjoining bath, $30. 505 S. SERRANO. 569256.

NICELY furnished sleeping room also 2-room apt. 1443 W. 25TH ST.

IN priv. bung., 2 congenial young men, separate beds. 1458 W. 27TH ST.

FURNISHED rooms, $4 up, all conveniences, parking space. DUnkirk 8131.

LARGE furnished bedroom in private home. 736 S. BURLINGTON. 51246.

LAR. dou. ft. rm., 3 beds, conn. slpg. por. Westlake Dist. 2017 W. 12TH.

TWO nicely furnished housekeeping rms., also gar. Reas. BEacon 3400.

FINE large sleeping rm. in private home. 501 W. 21ST ST. ATlantic 5755.

WELL furnished rm. in private family. $25 mo., garage. Ph. HEmpstead 2617.

2 LARGE furn. rms., light hskeeping. $30 both. BEacon 8511. 650 W. 27TH.

1157 S. VERMONT, large sunny rm., $5 for 1; $10 for 2. DUnkirk 3241.

LARGE lovely room, suitable for two. $9 per week. 2651 VAN BUREN PL.

SUNNY front rm., $18 mo., "A" car to Magnolia. 2021 S. Magnolia. BEacon 8865.

FRONT rm. in private family, $6 wk. 1051 BIXEL. MEtropolitan 1569.

2-RM. con. bath, $35. Rm. with porch, $20. Close in. 1328 INGRAHAM.

PLEASANT, upstairs room $16 mo. E car. 4116 BUDLONG. University 2241.

South and Southwest

NICELY furnished front room, running water. Free auto parking space. $7 per week. Small room, $4. 136 W. 30TH ST.

BEAUTIFUL sunny room for gentleman or 2 Jewish preferred, garage if desired. Nice private home. VErmont 0130.

3308 S. GRAND, cor. Jefferson, nicely furn. rooms, $4 and up for one or two. Phone HUmbolt 5922-J.

$25 MO.—Newly furn. room. Gent. pref. Apt. 7. 156 W. 32ND ST.

2 SUNNY, con. rms., priv. entrance, adj. bath on car line. AXridge 4979.

LADY wishes 2 or 3 people to share new home, reas., adults. 827 W. 41ST DR.

ROOM, furnished, with private family, $5 week. 4208½ DALTON AVE.

NICE sunny front room, suitable 1 or 2. Phone THornwall 1642.

ROOM—Large neatly furn., home priv., Main car line, 145 W. 33RD ST.

$6 TO $7, 1130 W. 10th st. Nice clean rooms. THE SUNBURY.

SOUTH front bdrm., 1 or 2 gentlemen, 900 W. 33RD ST. Ph. University 5018.

NEW furn. private entrance. $5 for 1, $6.50 for 2. 462 W. 61st. THornwall 5117.

ROOMS connect. bath, use of phone, $18 mo. 940 W. 29TH ST.

FURN. room, privileges of hskpg., nurse pref. 248 W. VERNON, No. 2.

East and Southeast

$2.50 each, 329 E. 36TH ST., nicely furnished room for couple employed or gentlemen.

FURNISHED ROOM
$5 wk. Front room, all conv., homelike, working man. 437 E. 25TH ST.

CLEAN airy sleeping room, 5 per wk. Phone HUmbolt 4612. 450 E. 27TH ST.

$5 WK.—All conv., homelike. Tel., mahogany furn. 699 E. 25TH ST.

$6 WK., large pleasant front rm. or 2-rm. apt. 237 E. 31ST ST.

PRIV. bath, use parlor, piano, ph., 2 gents, $8. 127 W. 42ND ST. AXridge 3686.

North and Northeast.

LARGE sunny rm. in priv. home ¼ blk. from yellow car, housekpg. privileges; gar. 309 STOWE TERR., cor. of Monte Vista. Call any time Sat. or Sun. a.m.

Hotels

MOUNTAIN VIEW INN
ON THE BLVD. IN HOLLYWOOD.
The hotel with home like atmosphere, wide verandas, lawns, large sunny rooms, single and en suite. $1.50 per day up, attractive weekly and monthly rates to permanents. 5956 HOLLYWOOD BLVD. HOllywood 7075.

FIGUEROA ST. AT 350 — FIREPROOF APT. NEW IMPERIAL HOTEL.
2-rm. kitchenette apt.........$45-$50 mo.
2-rm. kitchenette apts....$13.50 per wk.
Rooms, private bath..........$11 per wk.
Single rooms ....$7.50 per wk.
Modern. PHONE TRinity 2680.

STILLWELL HOTEL.
10-story fireproof hotel.
Official Hotel Auto Club So. Calif.
RATES
Private bath singles $2 & $2.50 per day
Private bath, doubles $3.50 & $4 per day
838 S. Grand. Tel. TRinity 1151.
Los Angeles, Calif.

HOTEL WESTMORE
1804 W. 7TH ST., 1 block west of Figueroa. Hot and cold running water, steam heat, telephone and elevator service. Rates by the day without bath, $1.50; with bath $2.00. Rooms by the week at $8 and up. PHONE TRinity 6927.

COLONIAL HOTEL.
NEW
1 BLOCK FROM WESTLAKE PARK. ALL ROOMS BATH OR SHOWER. 514 S. WESTLAKE. PH. DREXEL 4882.

GARLAND HALL.
728 GARLAND AVE.
The most homelike, artistic place in the city, walking distance. Best home cooked meals. Am. or Eur. plan. Rates $30 per mo. up.

DEL MAR HOTEL
1006 W. 3rd st. Ph. TRinity 8086.
100 rms., new 4-story mod. brick bldg. Private phs. Free park. space. Without bath, $6 wk.; with $9 and up. Only 2 blocks W. Figueroa. Crown Hill car.

HOTEL OVIATT
CORNER PICO AND FLOWER
All modern, sunny front rooms, homelike atmosphere. Rooms $8 per week, with private bath, $10.50 per week up. Reduced rates to parties of 2 or more.

HOTEL NORTHERN,
HILL AND 2ND. MODERN FIREPROOF. 200 ROOMS, PRIVATE BATHS, HOT AND COLD WATER, TELEPHONE, BELL BOY SERVICE, ETC. CHOICE ROOMS WITH BATH, $12, $15 PER WK.

FREMONT, 125 S. TRinity 1924.

ATLAS HOTEL.
Block from 2nd st. tunnel. Brand new, all outside rooms. $1.50 per day and up. Weekly rates with bath, $11 and up. Without bath, $8 and up.

VILLAGE INN HOTEL.
Quiet, comfortable, reasonable, new and modern; every room tub or shower. Indorsed by Auto Club of So. Cal. HOllywood 4785. 5724 Sunset Blvd.

THE MARK TWAIN HOTEL.
Located in the heart of Hollywood. Modern new hotel, beautifully furnished, every room with bath. Sensible prices. Special weekly rates. Wilcox ave. at Hollywood Blvd. PH. HEmpstead 4527.

NORWOOD HOTEL.
609 W. Pico. TRinity 8717.
Strictly modern, large, airy, sunny, outside rooms. $1.50 day, $9 week and up.

NICE, quiet airy rooms, $6. Within 5 minutes walk from business center. ½ block north of west end of 3rd st. tunnel. HOTEL EL MAR & ANNEX. 231-237 S. HOPE ST.

HARTFORD ST. 735. TRinity 4701.
MARGANN HOTEL.
100 new outside rms. at popular prices. Weekly rates. Walking distance. 7th st. car.

LA SALLE HOTEL.
CORNER 2ND AND FIGUEROA ST.
New bldg., new furniture, beautiful lobby. Rates $8 per week and up.

HOTEL STOWELL, FIREPROOF
416 S. Spring st., near Fourth. A few rooms with bath, monthly basis. Tel. TRinity 3011.

LA JOLLA HOTEL—Just opened. Strictly 1924 model, priv. showers, bath, fine lobby, 3 blk. S.P. station. Wk. rates, $7 up. Day $1.50 up. MAin 2565. 721 E. 6th.

STOP AT THE LAMM HOTEL
715 WEST SIXTH ST.
If location means anything to you. Transients & permanents. Rates by the week.

NU BEI HOTEL
5th & Fig. $1.50 up. Weekly rates.

WASHINGTON HOTEL
207 S. FIGUEROA ST.
A nice new hotel. Rates low. $8 per week and up.

HOTEL PRESIDENT
307 W. 2nd st. at Figueroa. A new brick building, elegant lobby, elevator service. Everything new. Rates $8.50 week & up.

HOTEL RITZ, 8TH AND FLOWER.
200 rooms and baths, popular prices; special rates to permanents. Fireproof.

$1 A DAY AND UP. REASONABLE RATES. HOTEL ALBERT.
722 W. 3RD ST. NEAR 3D & FLOWER.

DOWNTOWN—Clean furnished room, $10 week. Twin beds. 1334 S. GRAND AVE.

CAMBRIA UNION APT. AND HOTEL ROOMS, $25 UP. 738 S. UNION.

TO LET—ROOMS—
Unfurnished

1 UNFURN. rm., suitable studio, fireplace; 1855 N. KINGSLEY DR., cor. Franklin.

TO LET—ROOMS—
And Board

HOMESEEKERS you will find just what you have been looking for at the "Ellendale Inn," 2711 Ellendale Place. Just off W. Adams, everything first-class, strictly home cooking, individual serv. Home privileges for young people or married couples. Come and see what you can get for $12.50 wk. BEacon 2707.

WILSHIRE dist., 679 S. RAMPART, nicely furnished rooms, excellent meals, $50, $55 and $60. Large rm., connecting bath, suit. for 2; also rm.-mate; twin beds, close in. DRexel 9066.

2 FRONT connecting rms. with excellent meals, $150 mo. for 2. THE SERRANO INN, 629 S. Serrano, near Wilshire. Ph. 569422.

CHRISTIAN SCIENCE BOARDING HOME, NEWLY FURNISHED, ROOM FOR 1 PARTY, PLEASANT SURROUNDINGS, CLOSE TO CHURCH. BEacon 0406.

SUNNY glassed porch, also rm. with priv. bath; delicious Southern home cooking. 981 S. HOOVER.

1ST-CLASS rm. and board, very desirable neighborhood, ¼ blk. from car line, reas. price. 12 ST. JAMES PK. ATlantic 4085.

EXCLUSIVE Wilshire, large glassed-in sleeping porch, 3 beds, sitting rm., private bath. 534 S. OXFORD.

BEAUTIFULLY furn. rms. for 2 or 3, splendid bath, excellent meals. 698 WILSHIRE PL. Take S car.

WILL care for middle-aged or elderly lady or gentleman, reasonable. Address G, box 7, TIMES OFFICE.

RMS., lrg., sunny, adj. bath. Good Sc. cooking. Homelike sur. Reas. BEacon 3363.

ROOM for boys in Holly. home. Meals if desired. 868 N. NORMANDIE.

CHOICE location, excellent board, three vacancies. 3602 WILSHIRE BLVD.

BRIGHT rms., elegant meals, ph., parking space. C car. $11 wk. 711 N. HOOVER.

FRONT room, separate entrance, 2 or 3 men, best board. VErmont 5561. Gar.

NICE rm. in priv. home, best home cooking. 742 GARLAND AVE. 54979.

ELLENDALE PL., 2708—Couple with child or 2 or 3 business people, men or women, fine sitting room with sleeping porch, next to bath, first-class board with home cooking. Individual service. A fine reception room with grand piano. Come and see for yourself. BEacon 5610 or 2707.

JUST opened wonderful home, elegantly furnished rooms, with or without private baths, continuous hot water, heat, beautiful living rm., dining rm., leased to one of the best known caterers in the East, trained dietition food and service at highest quality, references required. PH. EMpire 8043.

MIRAMAR TERRACE.
To Let—Nice front room for one, with continuous hot water. Large lobby, pool table, furnace heat, excellent meals. A real home for business people. Reasonable rates. 2000 MIRAMAR ST., near 2nd and Bonnie Brae. DUnkirk 4837.

VACANCIES in beautiful suburban home, 4 miles from Hollywood country club, 7 acre estate, best of food, southern cooking, radio, billiards, parties, also 2-rm. bung. for 2 or 4 young men. Address M, box 528, TIMES BRANCH.

826 N. EDGEMONT, blk. from State Univ. Beautifully furn. rooms in private home. Reduced monthly rates for meals at exclusive tea room. Phone CALIFORNIA TEA ROOM, 593825.

BEAUTIFUL double rm. with twin beds, for 2 girls; also singles for men, bungalow for 2 men; excellent food, social atmosphere, 50 congenial guests. Billiards, dances, magnificent garden. It's "Home, Sweet Home." 1019 BEACON ST. 53267.

INGRAHAM INN—Westlake dist., large rm., priv. entrance for 2. 2-rm. suite, built-in beds, priv. bath, piano for 3 or 4, dining rm. service 7 to 9 a.m. & 6 to 8 p.m. Excellent table and car service. $55 each per mo. Phone DRexel 6140.

LOVELY home-like place for particular people, just opened up. All new furniture, twin beds, shower, bath, good home cooking meals and all you want to eat, continuous hot water. Gar. L car. DUnkirk 8205. 1041 ELDEN AVE.

CANTERBURY INN.
Sit in an atmosphere of all that makes life worth while; flowers, grounds, birds, lilac, verandas, solicits those of fastidious taste. Gd. table; gar. Ph. 51039. 945 S. WESTLK. AVE.

PALM LODGE, corner West Sixth and Alexandria, a delightful home, 1 block north Ambassador, attractive rooms, excellent meals. Singles, $55-$100. Doubles, $120-$200 per month. 567-231. 568-858.

REFINED young ladies' room and splendid board, use of laundry and entire club house, on beautiful street, only $11 weekly. References. 525 S. HARVARD BLVD. Phone 56370.

DIXIE INN, 1824 W. 6, Nr. W. Lake Pk. Bl. home, yng. peo., music, danc., party wkly. Chicken din. Wed. nite. Turkey din. Sun. gd. old So. cooking. Pk sp. 51459.

$35-$65—HARVARD BLVD., 939 S.—Beaut. home, music, dancing, tennis, 2 chicken dinners, baked ham, filet mignon, fruit, cream, young people. DUnkirk 0738.

WILSHIRE dist., attractive rooms single & doubles, in artistically furnished home, excellent food, unexcelled service, also tea rm. 681 S. BERENDO. Drexel 7218.

NEW addition to club for business girls; twin beds, breakfast & dinner, $30 mo., $8 week. W. Pico or W. 11th car. Ph. DUnkirk 4330. 1135 ELDEN AVE.

WILSHIRE dist., 679 S. Rampart, nicely furnished rms., excellent meals, $50, $55 and $60. Also young lady desires roommate, twin beds, close in. DRexel 9066.

$10-$12 WK., rm. and good home cooking, several young men; radio, cards, music, dancing. Nr. Adams, Hoover. 2636 PORTLAND ST. BEacon 1180.

MOTHER and daughter will give rm. and board to 1 or 2 quiet gentlemen or employed couple. 208 W. 7TH ST. THornwall 6910.

$10 WK.—27TH DR. 1464 W.—Best meals. Wond. furn. rooms, twin beds, single rms., bath, shower, home priv. Piano, Victrola, parking VErmont 0071.

DIXIE INN—1780 El Cerrito Pl., Holly. Real home, good south. cooking, ig. porch. $12.50 wk. Free parking. GRanite 5904.

YOUNG man in beautiful home, tennis court, piano, home cooking and home privileges. $10 wk. 1133 5TH AVE. 768291. Take Pico car.

BOARD AND ROOM IN PRIVATE FAMILY WITH EVERY COMFORT OF YOUR OWN HOME. 857 W. 50TH ST. PHONE VErmont 6842.

TWO large cheerful rms., suitable for five people. Good home cooking, very reasonable. 3058 W. 12TH ST. Pico car to Western ave.

BEACON 927. Westlake dist. Somerset. Beaut. large rms., twin beds, connecting bath, excel. meals, reas. PH. 52297.

EXCELLENT room and board, every home privilege, garage, piano, $10 week. W car. 2071 LA SALLE AVE.

W. ADAMS dist. Excellent rm. & board, every home privileges. $10 to $12 per week. 2885 S. HOOVER. U car.

2 LARGE adj. rooms, wonderful bath, breakfast and evening dinner, exclusive Wilshire. 534 S. OXFORD.

1016 S. WESTLAKE, front rm., twin beds, excellent meals, $50; also rm. with sleeping porch, 3 or 4. PHONE 51022.

FRONT sleeping rm., 1 blk. from car. Good-year Pk. Board if desired. AXridge 1648. 1212 E. 70th.

ATTRACTIVE rm., private toilet excellent meals. Summer rates. Arlington ave. 711-29.

WESTLAKE dist. desirable cor. rm., twin beds, walking dist., also young man for rm.-mate. 956 S. BURLINGTON. 52183.

LOVELY large rm., connecting tile bath, excellent meals. heart of Wilshire. 509 S. MARIPOSA AVE. 560583.

HOME for elderly people, where comfort, cleanliness, kind treatment is given. Rates reasonable. 598858.

LARGE sunny rm. for bus. couple or 2 gents. 1011 S. MAGNOLIA. DRexel 2605.

CLOSE-IN, clean rooms and home cooked meals, $10 wk. 2014 S. MAPLE.

BEAUTIFULLY furn. rm., all modern conveniences, business people. DRexel 8066.

LARGE room, private bath, suitable for 2 or 3, overlooking Ambassador. 70692.

2623 S. HOOVER—Exc., accom. Good meals. W. Adams home. BEA. 8520.

RM. and board for 2 gentlemen, Westlake dist. 1115 S. ALVARADO, Ph. 554-768.

WESTLAKE dist., nice rm., lovely meals, home privileges, close in. PH. 51180.

ROOM and board in exclusive dist. Home cooking. ATlantic 9720.

TOBERMAN, 1814—Room and board in comfortable home. BEacon 1088.

WANTED—1 or 2 gentlemen to board. 175 E. 35TH ST., HUmbolt 3867-W.

YOUNG man to share room. Real home, good board. Reas. 415 S. PARK VIEW.

WESTLAKE dist., 983 Park View. Large room, twin beds, fine bath, meals optional.

BRIGHT ROOMS. EXCELLENT MEALS. 1124 S. ALVARADO ST.

HOME SWEET HOME CLUB for WORKING GIRLS. $7 wk. 610 S. OXFORD. 569044.

Rooms and Board for Children

RM., board, child 3, 6. Good home, lg. yard, nr. school. Fresh eggs. Goat milk. GArfield 6075.

CHILDREN to board, 3 and 6. HEmpstead 6582.

WANTED—Children under school age to board. Rooms to rent. CApitol 2299.

CHRISTIAN HOME FOR CHILDREN WITH PARENTS. GArfield 1747.

TO LET—HOUSEKEEPING
Rooms

UNDER new management, clean and homey, single apts. $30, light hskpg. $25, large front sleeping rm. $30. 3080 W. PICO near Western.

W. ADAMS dist., $30. Lge. sunny rm., kit., lge. residence, reception hall, ph., light, bath. 2301 W. 24TH ST., cor Arlington. 763680.

NICE room or sleeping porch, kitchen privileges. No other roomers. Suit. lady or gentleman employed. DRexel 6523.

LARGE housekeeping room, $7 per wk., incl. light, gas, linen, adults. 645 E. 22ND ST.

2-ROOM front hskpg. suite, connecting bath, also room with kitchen privileges. 3917 BERNICE. Capitol 5280.

606 S. RAMPART. Mod. light 2-rm. apt. $9, $10 wk. Also rm. $5-$7 wk. Auto space. W. 6th st. car near Westlake Pk.

DOWNTOWN—Two-room apt., everything furnished, $45 month. 1334 S. GRAND AVE.

W. ADAMS dist., nicely furn. 2-rm. apt. $40. Everything furn. & sleeping rms., $4-$5 week. 2426 S. FLOWER.

LARGE sunny bed-sitting rm., adjoining bath, continuous hot water, kitch. gar. $45. 2627 ORCHARD AVE. Nr. Adams.

HSKPG. RMS., SLEEPING RMS., newly furn., quiet location; gas, light, linen furn. $6 and up. HUmbolt 6226-W.

FURN. rm. and kitchenette in modern home. Everything furn. Gar., phone, near Expo. Pk. M & E car. 3923 S. HILL.

HOUSEKEEPING rooms for 1 or 2, garage. Moneta, Vernon cars. 4342 S. FLOWER.

LARGE clean hskpg. room, $6 week. Downtown. 200 S. OLIVE.

2 FRONT hskpg. rms., $35. Also 2 single rooms, 2120½ EAST 1ST ST.

2 PLEASANT rms. near Echo Park, $7.50. Call after 3 p.m. 275½ N. BELMONT.

ROOM and kitchen, with parking space, $35 month. 3425 S. FLOWER.

HOUSEKEEPING room, kitchenette, near bath; garage. 1256 W. 23RD ST.

AIRY large room suitable for 2 or 3. 1436 SUNSET BLVD. Ph. 53437.

2 CLOSE-IN desirable housekeeping rms., gas range, all $7 wk. BRoadway 8068.

123 W. 43RD PL. 3 hskpg. rms., slp. pch., gar., $11 wk. Sep. entr. BEacon 8200.

$10 WK., everything furn. 444 S. PARK VIEW ST. 100 ft. N. Westlake Park.

$35—2 bung. rms., bkfst. nook, home like. Yard. H car to Melrose. HOllywood 7304.

FURNISHED HOUSEKEEPING ROOMS. 850 W. 16TH ST.

LOVELY 3-rm. suite, adults, near yellow car. 2197 W. 25TH ST.

W. ADAMS dist., rm. & kit., phone, light, linen, range. $30. 1653 W. 23RD ST.

NEW furnished housekeeping rooms for employed girls, $3.50 up. 1360 W. 39TH.

TO LET—APARTMENTS—
Furnished

JONETH APARTMENTS
157 S. BERENDO STREET
THESE APARTMENTS ARE DIFFERENT
All who have seen them have complimented us. We invite YOUR inspection.
SUMMER RATES NOW ON.
HALL DELIVERY SERVICE. (No tradespeople enter your apartment.)
Separate dining room. (With regular dining table and 4 chairs in each apt.)
SERVICE FOR SIX
MOHAIR FURNITURE
JANITOR SERVICE
SINGLES $60 TO $75
ONE DOUBLE LEFT AT $115

LA LOMA APTS.
ONLY NEW APTS. DOWNTOWN.
CORNER THIRD AND OLIVE STS.
Overstuffed furniture, 7 ft. beds with double coil springs and floss mattresses, tile baths and kitchen, steam heat, direct phones, elevator and janitor service $75 and up, only two blocks to Broadway or Biltmore Hotel.

$65 AND UP
ANNOUNCING THE OPENING
LENORE APARTMENTS
214 SO. BERENDO. DUnkirk 5768.
Wilshire District—Near Ambassador Hotel. Beautifully furn. overstuffed mahogany. Must be seen to be appreciated. "S" car to Berendo.

LA CASA APARTMENTS.
975 OXFORD AVE. SOUTH. Phone 762797. New building, beautiful overstuffed furniture. The very latest modern convenience. You will be pleased with the courtesy and personality of the management. Rates $55 month up. Take W. 11th car.

EXCLUSIVE COURT MADRID
298 Loma Drive, near Sixth street. Living room, sleeping room, breakfast nook, tile bath and kitchen. Spanish design and coloring, exquisitely furnished throughout, direct telephones and maid service, garage service, office in apartment 20. Rent very reasonable.

RENTAL INFORMATION FREE.
FREE AUTO SERVICE.
FURNISHED APARTMENTS
FLATS, HOUSES
We save you time, worry and expense.
WOODFORD RENTAL CO.,
431 DELTA BLDG., 426 S. SPRING ST.
PHONE BRoadway 3103.
OPEN 9 TO 12 SUNDAY

FURNISHED APTS.—NEW.
WILSHIRE DISTRICT. Very beautiful furnished apts., singles & doubles, complete maid and janitor service. Near WESTLAKE and LAFAYETTE PARKS. Rents $75 to $135, long lease if desired. Efficient courteous management. "Wilshire Lorraine Arms," 676 S. RAMPART, between 7th st. and Wilshire Blvd.

JUST OPENED.
PEARL APARTMENTS
217 Berendo st., Wilshire dist.
Beautifully furnished, singles. Latest built-in features. Wkly. maid serv. $80. 2319 W. 12TH ST., COR. ELDEN.

SAN CATALINA TERRACE, 2 and 3-rm. bungalows and flats, all new and beautifully furnished, artistic and homelike, every convenience. Close to Ambassador. 3 car lines within 2 blocks. Rent $60 to $90. 2696 1-4 SAN MARINO, cor. Catalina. DRexel 7122.

THE PATRICIAN
1835 WILCOX, HOLLYWOOD
JUST OPENED.
Soundproof and fireproof. Before locating see these beautiful apts. Rates include all extras, phones in. GRanite 1936.

MONT FRANCIS APTS.
2921 FRANCIS AVE. DRexel 1221.
Beautifully furnished sunny singles. $55 up. Including gas, elec. and phone.

LA BERTHA APARTMENTS
960 S. Oxford, beaut. new house, 24-hr. service, ballroom, heart of Wilshire district. Prices very reas. DUnkirk 2900. MRS. BERTHA GEORGE, Prop. (Formerly of Engstrom Apts.)

JUST COMPLETED
NEW KELLSHORE APTS.
450 Witmer. Elegant singles, luxur. attrac., maid service, close in W. 6th or Crown Hill car. Rate $60, $65. 556849.

903 W. VERNON, NEAR VERMONT AVE. New, modern, single apts., very reasonable, summer rates.

KASTLE KNOLL APTS.
162 N. KENMORE AVE.
Lovely new singles and doubles. Ocean and mountain view. Bus and car lines. $60 and up. DUnkirk 8195.

BARTLETT APTS., 2845 San Marino st., ½ block east of Vermont ave. and bet. 9th and 10th sts. Singles, $55 and $60 mo. New exclusive furniture, best value in city. DRexel 8501.

THE WESTMONT APARTMENTS.
Just completed, nr. Westlake Park, all outside apts. Elevator, private phones, ref. 8th & Westlake ave. DRexel 1808.

NEW beautiful furnished singles, 1316 Lemoyne st., ½ blk. from Sunset, Edendale or Hollywood car, $50 and $55. Gas light included. DRexel 6280.

SODERBERG APTS. 941 S. KENMORE AVE. Wilshire dist., 2 blocks south of Ambassador. Beautifully furn. singles, reasonable rates. Take L or N cars.

FURNISHED apts., twin beds, best location in city, everything new and different. EL MILLERNO APTS., 302 S. New Hampshire. DRexel 7806.

CHALET APARTMENTS.
1 SINGLE NOW AVAILABLE, OFF WEST ADAMS NEAR AUTO CLUB. 2375 SCARFF ST. BEacon 2553.

LA BREA COURT, Hollywood, 1351 La Brea Av., single; gas, electricity, phone furn. $65. No children. HEmpstead 9240.

ORANGE APTS. New mgmt., Westlake Pk. Walk. dist. modern, single, $45 up. Special weekly rates. 1532 ORANGE ST.

3-ROOM double, newly decorated. Maid service, summer rates. MINTON ARMS, 2807 West 6th st.

ADAIR APTS. BLOCK FROM CAR. 845 S. NORMANDIE. DUnkirk 0061. Near Ambassador. Singles, $55 to $75.

WILSHIRE dist. DE LUXE APTS., 617 S. Westmoreland, 4-rm. apt., large, sunny, wkly maid service, $85. DUnkirk 2617.

ALHAMBRA APTS., 323 N. BROADWAY. Nicely furn. single and double by day, week or month, all modern improvements.

RIDGEWAY APTS., 1248 Maryland st., near Bixel. New overstuffed furniture. Thirty singles. Phones, walking distance.

132 N. HILL ST.—2 double apartments, sunny rooms, $8.50 per week. S. YOKOYAMA.

$60 AND $65, nicely furn. single apt., tile bath and shower, maid service, blk. E Manual Arts. 909 W. 41st st. S car lines.

PONET SQUARE APTS.
1249 S. Grand, walk. dist. Sgls. & dbls. lt. airy rms., free ph. ser. Rates $40-$75.

SINGLE apartments, $40 month. Right in center of city. Hot water night and day. KEY WEST HOTEL, 533 S. Grand.

ST. ARTHUR APARTMENTS,
WESTLAKE, NEW, SINGLES
2014 W. 8TH ST. DUnkirk 5221.

FORMOSA APTS. AND COTTAGES,
HOLLYWOOD.
7139 HOLLYWOOD BLVD. HOlly 2029.

HOME like single apartment, private family, reas. Westlake dist., nr. H car. 325 S. RENO.

ST. ANDREWS APTS., 2208 W. Pico, single apts., bath, $37.50 per mo., single rooms, hot and cold water.

LADY of refinement desires same to share double apt., desirable, reasonable; references exchanged. BEacon 7809.

727 S. CORONADO. DRexel 0402.
MAGNUS APTS.
Elegant new singles, dbles., o'stuffed.

VACANCY—Single apt., beautifully & tastefully furn. Best car service. A place you will like. 4914 FOUNTAIN. 596-690.

$55 and $70. Sunset Blvd., 1361. Palace Apts. Mod., sgle. & dbl. apts. Tile bath, shower, garage and shower. Close in.

3-RM. apt., built-in bed, gar. $45. ATlantic 9921. 1933 ADAIR ST.

CLOSE-IN sgl. & dble. Also sgle rm., Whitney Apts., 2108 MAPLE. ATlantic 5270.

3-RM. nicely furn. hdw. flrs., ph., nr. Moneta & Maple car. Adults. 135 E. 36th Pl.

SMALL apt. in private home, slp. pch., near car. 1008 W. 22ND ST. BEacon 5518.

VERY reasonable, beautiful sunny apt., 920 GRATTAN ST., bet. Union & Valencia.

951 ALBANY, large well furn. single, private bath, walking dist. Reas.

ATTRACT. double apt. Phone, garage. E car. 238 S. Coronado. 551-792.

NEW Cahuenga Apts., modern, reas. rent. 1830 CAHUENGA AVE. Holly. 0239.

$70. SUNNY double 5 minutes to Broadway. A-1 house. 212 S. GRAND.

THE YULE—1243 W. 6th. Single, clean, direct ph. Walk. dist. Also hotel room.

SINGLE apt., private bath, $45. GRAYSON APTS., 1563 Winfield St.

FURNISHED APT. for rent. 768 E. VERNON AVE.

VERDELL APTS.
Mod. single apts. 1340 S. WESTLAKE.

$40. 11TH ST., 807 W. Apt. 2 large light rms., newly dec. Bath and gas.

HOLLYWOOD 2-room suite, everything furn. $50. 5107 Harold Way, nr. Normandie.

LORRAINE APT. 500 S. BENTON. Large single, double, service. Ph., gar., $65 up.

APTS. for rent, $37.50 and $40. 142 S. GRAND AVE.

WESTLAKE—New fur. single, $60, 2 expos. 2 cars. 1136 Arapahoe. DUnkirk 8088.

FURN. single apt., beautiful, new choice location. HOlly 2700.

1-ROOM, kitchenette, furnished, rent $25 month. 916 E. 25TH ST.

NEW, completely furn. singles, near U.S.C. and 4 car lines. 1005 N. NEW HAMP.

ARMAGH Apts., furnished, hot water, telephone. 314 California st., nr. Bdwy tunnel.

$45—24TH. 152 W. Dble apt., 2 large rms., kitchen, bath, nr. 2 cars.

OPEN FOR OCCUPANCY
HAMPTON APTS.
310 N. ARDMORE AVE.
Our apartments are new and different from the others in this way. We have twin wall beds, separate breakfastroom, adjoining large tile kitchen. Also a tile bath with shower, dressing room apart from exceptionally large clothes closet. Beautiful silk drapes, in color scheme; large living room, carpeted throughout. Private garages. We are proud of our house and invite your inspection. Just off BEVERLY BLVD. on ARDMORE AVE. $65 and up. GRanite 9336.

KENMORE ARMS
672 N. Kenmore, cor. Melrose. New bldg. Wilshire dist. Just opened. Front corner apt., double exposure. Rent $60. Beautifully furnished in mahog. overstuffed. Large lobby, janitor service, 3 blocks from So. Branch Univ. of Calif. One block from stores and theater. Take Heliotrope car on 7th st. to door.

NEW GIRARD APARTMENTS
1515 ORANGE ST. 54135.
WALKING DISTANCE
Large airy rooms, beautifully furnished. See them before you decide. None like them in town for furnishings and service.

IRVING APARTMENTS.
608 S. Westlake ave. 53715.
One block E. of Westlake Park.
New 4-story brick and steel bldg. Elegantly furn., in mohair, overstuffed furniture. Large kitchens, and dressing rooms. Direct phones, tile baths and showers. Special rates to permanents.

WANT TO RENT—
To lone woman or 2 ladies employed, or bride and groom, new corner single apartment, Italian design, quiet, refined, a real home, elegantly furnished in mohair, and walnut furniture, decorated breakfast table and chairs. Best linen, silver and dishes. Free phone & garage. Cheap to right parties. Western Ave. car. 5c fare. 826 N. OXFORD. GRanite 5749.

TOLEDO ARMS
Very beautiful 3-room apart. Large rms. Individual porch, twin beds, 2 lavatories, electr. dishwasher, radio connect. Entirely new and different. Truly exquisite homes. Elaborately furnished. Daily maid service. Best Wilshire locat. Reasonable rates.
245 S. BERENDO ST. S CAR.

$60 AND UP. BROWNING BLVD., 1128
BROWNING APTS.
Just completed, 20 singles and doubles, most beautiful in city, located cor. Browning blvd. and Budlong. 1 block N. of Santa Barbara, and 2 W. of Vermont. Convenient to E & P cars, business and amusements. Furniture and equipment, new and tasteful. Call NOW before filled.

STANTON VILLA
Prettiest spot in Hollywood. Beautifully furnished singles and doubles. Sunshine and flowers all day. Your own front and back door. 1 block from Hollywood Blvd., right off Gower. Private phones and garages. $75 up. 1775 N. TAMARIND AVE. Phone GRanite 5948. RICHARD STANTON.

539 S. MANHATTAN—$60-$65.
SEVILLA.
NEW AND DIFFERENT
1 blk. west of Western, 6th st. car. Most convenient and desirable location in Los Angeles. Attractively furnished.

$60 MONTH.
CHOICE 2-ROOM DWELLING, RICHLY FURNISHED—IT'S A WONDERFUL LITTLE HOME—BRAND NEW, WITH WONDERFUL COLOR EFFECTS.
1042 S. ARDMORE.
TAKE W. 11TH ST. CAR TO ARDMORE.

HOLLY ARMS
1817 IVAR AVE.
New east front corner apt. Elegant bldg. beautifully furnished, best location in center Hollywood, 1 blk. N. of Blvd., singles now available at $80. See if this high class surrounding appeals to you. HEmpstead 0718.

DOWNTOWN APTS.
VAN DYCK APARTMENT HOTEL
Just off Figueroa, between 6th and 7th. Singles only. All new, direct phones. Maid service. Monthly, weekly, daily rates. 960 ORANGE ST. MEtropolitan 5412.

HOLLYWOOD FOOTHILL APTS.
New and beautifully furnished.
$60 & UP.
Location the best.
A. B. STRODE CO.
4705 HOLLYWOOD BLVD. 596664, 594473

QUINCY APARTMENTS
4601 SUNSET BLVD.
BET. HOLLY. BLVD. & VERMONT.
Phone 596060.
Richly furn. apts., corner single, direct phones, convenient car and bus service. Special rate for permanent.

OREGON APTS.
226 No. Vermont ave. Phone Dunkirk 8278. New building, beautiful furniture. Sleeping accommodations for four persons in each apt. Rate $65 up.

$60 TO $70 SUMMER RATES
YALE TERRACE APTS.
Large singles, main room 22x14. New airy sunny corner apt., every convenience; private phones, garages. 2700 EDGEHILL DR., ½ blk. W. Adams. Leave car at 10th Ave.

HATFIELD APTS.
327 RIMINI PLACE
Near corner 3rd and Vermont ave.
Now available, singles and doubles, newly and elegantly furn. All latest features and service to make you comfortable. Reas. rates. DUnkirk 4681.

AT $75, including light, heat, gas, laundry, direct phone, janitor service, big living-room, overstuffed furniture, tile bath, large kitchen, all outside rooms, single apartments. 2517 W. 6TH ST. ½ blk. Westlake Park, are exceptional bargains.

MELWEST APTS.
COR. WESTERN & MELROSE AVE.
New, beautiful and different, large sunny singles. Private phones. Dressing rooms. Tile baths and showers. Garages. Phone HOlly. 6246.

AT EXCLUSIVE PRINCE RUPERT—BEAUTIFUL APARTMENT, NEWLY FURNISHED IN MAHOGANY AND VELOUR, DAILY & WEEKLY RATES, DAILY MAID SERVICE, LEASE IF DESIRED. INGRAHAM, COR. WITMER. DRexel 5909.

CHERRMOYA APTS.
5087 FRANKLIN AVE. Ph. GRanite 3221.
JUST COMPLETED. Large beautiful furn. singles. Very desirable. $60 including light, heat and gas.

VIRGIL APARTMENTS
1536 No. Virgil ave., Hollywood.
Hotel rms., sing. & double apts. Eleg. furn. Garage. Children welcome. 1 blk. No. Holly. Blvd. Reason. rates.

AMBASSADOR ARMS
700 S. WESTMORELAND AVE. Exclusive hotel apartment, singles and doubles, weekly or monthly rates. Including all extras. $75 up.

LIVE DOWNTOWN
½ BLOCK FROM BILTMORE HOTEL. SUMMER RATES, $50 AND UP. THE SHERWOOD, GRAND AVE. NR. 5TH.

LEEWARD APTS. 751 S. HOOVER. Single apts. from $60 to $75. New house, well furnished, hot water, private bath and phone. DRexel 7904.

NEW PLAZA APTS.
1600 Childs ave., corner Edgecliff. Singles at $50 and up with unexcelled view.

BRENNMAN Apts., 1665 Winfield, Westlake Dist., near 11th & Burlington, beautiful singles, direct phones. Reasonable. DUnkirk 5256.

NOTICE—$60, summer rates now. Completely furn. apt., laundry and maid service included. 871 S. NEW HAMPSHIRE.

$55 and up. 5819 S. Flower. Jackson Apt. Just opened. Completely furn. Near Expo. Pk. Jan. service. HUmbolt 5837-J.

GROUND floor apt., sunny kitchenette, bath, cont. hot water, phone, etc. $50. 1941 Lovelace ave., near Fig. & Wash. st.

LINCOLN ARMS APARTMENTS
Attractive commodious single, $65 up. 1309 2ND AVE. 766782.

1001 S. UNION. FANTA APTS.
Large airy singles, steam heated, walking distance bet. 2 car lines.

STRATHMORE APTS.
910 Grand View. DRexel 1132. Westlake Pk. Steam heat. By week or mo.

NEW OXFORD, 985 SO. OXFORD. 762-689. $50 up, nicely furnished singles, prt. ph. Wilshire dist. 11th st. car on Bdwy.

ROGERS APTS. COR. HARVARD & 10TH. Beautiful single in new brick block, including fireproof garages. $60. L car.

1. BEAUTIFULLY furnished 4-rm. apartment and 1 unfurnished, garages, blk. from Washington car. 4567 W. 18TH.

WADE APTS.
1046 S. Grand ave., Met. 3110. Single apts. Special weekly tourist rate. Close in.

NICELY furnished single apts., close in. Rent reasonable. 511 S. UNION. 554708.

W. ADAMS dist., sunny front dble. bath, porches, phone, electricity, $50. Large rm. 2201 W. 24TH, cor. Arlington. 763680.

$50 UP. New, up-to-date single, front apt. New bldg. Free telephone, free parking. LOOMIN HIGHES APT. 911 S. Kenmore.

3-RM. newly furn. apt. Take W car to Rimpau. 1 blk. W. 1787 MINERAL AVE.

THE GREEN APTS. in Hollywood, 6434 YUCCA ST., furn. single & double, reas.

CAMBRIA UNION APTS. & HOTEL ROOMS. 728 S. UNION AVE.

$50 SUNNY single, 5 minutes to Broadway, A-1 house. 212 S. GRAND.

NEW 3-rm. apts., 2 wall beds, 2 dressing rms., hot water. 121 N. New Hampshire.

CHERIDAH APTS.
New brick building—like the rest.
Overstuffed furniture—like the rest.
Every convenience—like the rest.
Closer in than most—6 min. to Biltmore.
More reasonable than most—$65 per mo.
We give more than most, and can prove it.
No charge for gas, light and phone.
CHERIDAH APTS.
6th st. car to Bixel. Two blocks north. MEtropolitan 3748. Cor. Maryland-Bixel.

LOW WEEKLY RATES.
Large pleasant "singles," also extra desirable "doubles." Newly and elegantly furnished, every convenience, complete service. Weekly or monthly rates.
THE AMHERST.
533 S. Grand, next to Stillwell Hotel.

BARNE APTS., 628 SHATTO PLACE.
JUST OPENED.
Best residential district within three blocks Ambassador Hotel. Large rooms beautifully furnished. Steam heat. Complete service. Garage in connection. Weekly and monthly rates. Reasonable.

BELNORD 1755 MORGAN PL.
2 W. of Western, N. of
2 W. OF WESTERN, N. OF HOLLYWOOD.
BEAUTIFULLY FURNISHED SINGLES AND DOUBLES, DIRECT PHONES, STEAM HEAT, WEEKLY JAP SERVICE. REDUCED SUMMER RATES.

RIMINI APTS.
117 RIMINI PLACE.
Single and double available. Complete every detail, beautifully furn., dressing room, bkfst. nook, baths with showers, direct phones, convenient garage. Large patio. Beautiful lobby. Rates, $65. DRexel 7265.

GAIL APTS., 220 S. BEAUDRY AVE. NICE SINGLES, DOUBLE APTS., LARGE KITCHEN AND DRESSING RM., STEAM HEAT, AUTOMATIC ELEVATORS, DIRECT PHONES, CONTINUOUS HOT WATER, WALKING DISTANCE. SPECIAL RATES TO PERMANENT PEOPLE.

100 N. KENMORE.— DRexel 1054.
CHATEAU APTS.
Steam heat, singles with twin beds, double with 2 baths; bachelor apt., private bath, maid service, everything furn., including ice, Japanese Mah Jongg room. Private garages. Take S or H car.

AMBASSADOR GARDENS APARTMENTS
8th & Normandie. N car to door. Large front veranda. Elegantly furn. singles & doubles, dir. ph., spacious lobby, steam heat, hotel serv. SPECIAL RATES TO PERMANENT GUESTS.

$150. 4 ROOMS EACH. $160.
JUST OPENED.
WHOMESLEY APTS.
W. 4th & Vermont. DUnkirk 0911.
Handsomely furnished. Twin beds, all outside rooms, private garages.

MORRISON APTS.
946 S. Burlington. If you are looking for a nice large single apt., beautifully arranged, dressing-rm., breakfast nook, wonderful closet room, see us; also hotel rooms. Ideal location near Westlake Park. $50 and up.

4 HILLSIDE Apt. 319 Columbia Ave. 3 blk. north W. 6th. Just opened. Hardwood floors, overstuffed furniture, tile baths, showers, breakfast nooks, large living rooms, silk drapes, $60 and up. 557575.

JUST OPENED.
FRANCONIA APARTMENT & HOTEL, ABSOLUTELY MODERN IN EVERY WAY. SINGLES, DOUBLES & HOTEL ROOMS ALL WITH BATH. RATES $75 TO $150. DUnkirk 6090. 545 S. CORONADO.

ENGSTRUM APARTMENT HOTEL
Central, quiet, sunny, fprf. apt., hotel rms., mo., wk., day. 623 W. 5th. TRinity 2741.

BONNIE BRAE, corner 12th. Just completed, unusually large light single apts., including pretty dressing rooms, exclusively furn., direct phones; within 1 blk. 3 car lines, $60 and $65. BEacon 0644.

WONDERFUL apartment just completed, suit. most fastidious. Special rates. 60, HOLLYWOOD ARMS. Ph. GRanite 0257. Block from Santa Monica Blvd. and Western ave. 1075 N. ST. ANDREWS PL.

$60—New, elegantly furnished bright and sunny single apt. Elevator, maid service, gas, light, heat, telephone and laundry incl. near 7th and Vermont. 3064 W. 7TH STREET.

DRESDEN APTS. 1919 W. 7TH, 1 blk. Westlake Park. Double and single front modern apts., mahogany and reed furniture, dressing rooms and electric elevator; excellent location; very reasonable.

$45 FURNISHED, 3-room apt., new building close to school, 2 blocks off of Pico car or take 16th st. car to Wildemar station, at apt. ent. 1502 S. Highland Ave. bet. Pico & 16th st. BEacon 8912.

SINGLE apt. in rear of bungalow. Living-room with Murphy bed, kitchen and bath, completely furnished. No garage. 1059 GARDNER ST. $55. Ph. 589-150.

721 S. BONNIE BRAE, Nr. Westlake Pk.
EARLHAM MANOR APTS.
Exceptional singles, beautifully furn., hotel service, $65 mo. 51304.

CASTLE ARMS.
New sunny singles, mahog. o'stuffed, breakfast nook, shower, service, $55, $65. 2320 OCEAN VIEW, blk. N. Westlake Pk.

CASELL ARMS APTS.
1525 Casell Place, heart of Hollywood, new and attractive weekly, monthly rates, reasonable. Phone HEmpstead 4228.

CHOICE apt. in Hollywood, tile bath, mahogany furniture; phone included. $70 mo. Call 436628. MORTENSON APTS. 1564 N. Western ave.

$55 AND $60. Maryland st., 1232.
NEW LEONICE APTS.
Walking distance, newly furn., single apts., summer rates. Ph. 52911.

WESTLAKE DIST., 2206 W. 9TH ST.
Unique single and double apt. Modern. 51357. Garage. Discount for instructing child.

SUMMER PRICES.
New ranging from $50 to $75; new building and furniture. HEmpstead 2647.

NICE corner apartment, everything furnished, including gas & light, $50. No objection to child. 1619 S. ST. ANDREWS PLACE, 767-682.

LUXOR EGYPTIAN COURT.
$60 & $65. Elegantly furnished apts. Tiffany interiors. Close to L and V cars. 1023 1-8 S. NEW HAMPSHIRE.

NEWLY furnished apt., suitable for 2 or 3, 2 carlines, light gas phone included. Rent $60. 1126 4TH AVE. 71570. Garage $5.

KENSINGTON APTS. Witmer & Ingraham St. Doubles & single available; close in, access to 3 car lines. Rates reasonable. A permanent home for business people.

NICELY furnished sunny 3-room apt., all conveniences, phone, garage; good home for right people. 54th St. car. 5434 RUTHELEN ST.

3-ROOM apt., everything furn., $50 per mo. 3604 HALLDALE. Ph. MEtropolitan 3118.

DOWNTOWN—Two-room apt., everything furnished, $45 month. 1334 S. GRAND AVE.

247 N. NEW HAMPSHIRE. Carcourt Apt. Large sunny cor. single. Outside bath, $55. Beautiful double. DRexel 1014.

SUMMER rates. Beautifully furn. 3-rm. bung. apt., accom. 4 people. $65, inc. gar. "C" car to 4048½ N. LAKE ST.

NEW upper sunny single apt., partly furn. $47. Also lower at $40. 5355 MONROE ST. 1 block west Western.

$55 & $60. 1014 W. 40TH PL. Single apts., beautifully furn. Univ. district. Janitor service.

3 BEAUTIFUL rooms, well furn. ½ block car. $50. 1 rm. & kit., $30. 2019 S. RAYMOND. 763-701 (very desirable.)

LIVING-room, bedrm., tile kitchen, use of bath, separate entrance. 5806 VIRGINIA AVE. HOllywood 0402.

WKLY. mo. rates. 809 S. NEW HAMPSHIRE.
BETTY APTS.
Attractively furn. singles. Nr. Ambassador.

WEST ADAMS APARTMENTS, 1180 W. ADAMS. PRIVATE PHONES. SINGLE, $50; DOUBLE, $65. BEACON 4988.

1400 ALBANY ST. Henrietta Apts., near Pico. Single apts., direct phone, light included. $45 and $50.

826 S. CATALINA. BEAUT. APT. OVERLOOKING AMBASSADOR. GAS, ELECTRICITY, PHONE GAR. INC. PRICE.

3 NICELY furnished rooms & bath, near Vermont & University, $45, light & gas paid. 1636 W. 36TH ST.

LA COURT APARTMENTS.
$55 S. BONNIE BRAE. 1 single; maid service. 582-991.

WEST Adams dist. Single apt. Overstuffed furniture. $50. 2704½ S. VERMONT Ave.

LARGE, sunny dble. apts., luxuriously furn., unfurn. 1720 S. HARVARD. 709-80.

MARWICK APTS., 2120 W. 11TH ST. Exclusive single apts., reasonable rent.

DANDY front double, garage, $60. Nr. car. 1820 ECHO PARK AVE. DRexel 5782.

ALVARADO, 718 S.—Newell Apts.—Weekly rates, 1, 2 or 3 rms. At Westlake. 51808.

3-ROOM furnished apartment, $10 week. Also housekeeping room. 1019 S. Flower.

APT., $35 and $40, everything includ., ph., garage. 532 S. Beaudry. Walk. dist.

FINE sunny large front single, $42.50. 984 S. NORMANDIE. L car.

LADY to share apt. with lady, close in. Pr. $25. Phone MAin 1372 or MEtro. 6316.

LYNHURST apts. 1052 S. Olive St. $5 wk. up, slp. rm., also bach'l'rs apt. Walk. dist.

LADY will share 4-rm. apt. refined business girl. reas. DUnkirk 5979 eve.

EXCLUSIVE W. Adams dist., new single, bungalow unit. 2422½ S. HOPE ST.

$50, FURNISHED apt., steam heat, phone, close in. 1334 CROWN HILL.

COZY furn. apt., rent $10 per week. Children welcome. 1276-A W. 2ND ST.

APTS. $25 up, children. ADEAN, 40 Brooks Ave., Venice. Phone 62123.

2-ROOM apartment for rent furnished. 169 W. VERNON AVE.

COUNCIL ARMS, 904 S. CATALINA. New beautiful single apartment, $60.

$65 FREE—FREE $65
HILLSHIRE ARMS.
Bring this ad and get $65. Newly built and beautifully furnished single apt., breakfast nooks, dressing-rooms, private phones, janitor service, carpeted throughout, tile, exquisite lobby, radio equipped for concerts. Hurry and don't fail to bring this ad, it means $60 to you. Only a few singles left. Weekly rates if desired. 207 S. BERENDO. S car to Berendo.

LET APARTMENTS.
3192 WEST 7TH ST.
1 BLOCK E. OF AMBASSADOR HOTEL.
Beautiful new sunny singles, elegantly furnished. Twin or double beds; garage. Special rates to permanents.

NEW TREMONT APARTMENTS.
641 S. Berendo—Wilshire Blvd.
Best apartments and location in Los Angeles. A few vacancies.

GAYLORD APARTMENTS JUST OPENING. Wilshire and Kenmore, oppos. Ambassador Hotel. 2 corner doubles for lease. Complete service. Finest location in L. A. Moderate rental. DUnkirk 6000. See MR. WESTERING or MR. BEARSLEY.

LOWEST rent, free phone, gas, light. 438 S. Grand View, near Sixth, beautiful double new apartments, handsomely furnished, so. front, $60. Dun. 4670. OLSEN & BELL, 1104 Garland Bldg. TUcker 4336.

WALKING DISTANCE TO TOWN.
1027½ COURT ST. VAndike 4186.
New beautifully completely furn. 2 and 3-rm. bungalows, phones. $50 to $65. Temple, First st. or Hollywood car to Beaudry ave.

THE MARGARET—IN HOLLYWOOD.
1622 SUNSET BLVD.
Entrance 1502 La Baig Ave.
Brand new beautiful and completely furnished singles; tiled baths with showers. Special inducements to first tenants.

FOR RENT—SINGLE FURN APT.
Best value in Hollywood, phone and everything, convenient to shops and amusements. Best location. 1½ blocks north of Hollywood Blvd. and Highland ave. at 6744 FRANKLIN PL. GRanite 1722.

HARMER ARMS APARTMENTS
621 S. BURLINGTON
Very attractive new double and single. Light, airy and conveniently arranged. W. 6TH or W. 7TH CAR.

$60-$65—WYMER, 363 S.—
ATLAS APTS.
Walking distance between 6th and Crown Hill, large liv.ng room, tile sink, bath and shower. Dressing rooms. 51169.

MELROSE ARMS (NEW.)
Single sunny apts., every mod. conv., overstuffed & walnut furniture, $60 to $70, inc. ph. 5101 MELROSE, nr. Western.

THREE-ROOM furn. apartment, new, on prettiest st. in Hollywood. Summer rates, garage. 1758 WINONA BLVD. PHONE 593-275.

CLEMENTS APARTMENTS.
1318 MARYLAND ST., NEAR BIXEL.
Large sunny apartments, refined neighborhood, close in. $45 and up.

WESTLAKE, 4 apt., want C.S. employed people. Elec., gas, ph., cont. hot water furn., $45. 1601 S. LAKE.

NEWLY decorated nicely furnished front dbl. apt. 2206 Toberman. BEacon 2168.

TO LET—APARTMENTS—
Unfurnished.

UNFURNISHED
Wonderful new apartments—$39 under-priced. Ten minutes from Sixth and Broadway, west side. Splendid location and neighborhood. Apartments consist of large living-room, dressing room attached, large bedroom, small dining-room, ideal kitchen and full tile bath. Nothing to compare with them at the price of $55, $60 and $65 per month. No children. Telephone for appointment: 531-73.
SEE THESE FIRST.

CHOICE single and double apartments, large rooms, tile bath and sink, all built-in features, ice box, instantaneous heater, dressing room, Murphy bed, $40 single; $45 double. 309 W. 41ST PL. Take Moneta ave. car, get off 41st Pl., front of bldg.

SPECIAL RATES.
2678 MENLO AVE., near West Adams. Choice single, double apartments, large rooms, showers in bathrooms. Furnace heat, attractive homelike. Fine residential section. BEacon 0862.

PARTLY furnished apt. with bed, dresser, gas range, refrigerator, hot water, tile bath, laundry room, oak floors, janitor service. Monroe st. near Western ave. HOllywood 3769.

NEW HALEY APARTMENTS.
Corner of Spence & Perry Sts. Duplex, all facing on street, 3 rooms, bath, garage, screen porch, half block cars. Rents $40 & $45.

TO LET—Unfurnished large living-room, kitchenette, nook, closet, private bath, continuous hot water, near U.C.S.B. $31. Apply 817 LUCILE AVE.

BEAUTIFUL, most complete new 4-room apartment in the city. All outside rooms. Wall bed, bedrooms, telephone, janitor service. Price $90. 2315 W. 12TH ST.

4-RM. flat and gar., big closets, strictly mod., 1 blk. school. 1555 W. 17TH ST. Just E. Westmoreland. Best $60. Call OWNER. 55302.

$22.50. CLASSY HOME. 3 new choice unfurnished apts., half price, first mo. Owner. 1453 TAMARIND, ½ blk. So. Sunset Blvd., Hollywood.

2 SINGLE apts., 2 adults, also 2 small store rms., can be used for sleeping. 4504½ S. NORMANDIE. University 2820.

BIDWELL APTS. 820 S. Burlington; large front single, strictly modern; heat and hot water. $55.

5-ROOM apt. in double house; unusual features and conveniences. $50. KILKEA DRIVE. West Hollywood. 470-067. $50.

636 W. ADAMS 2 rooms, $40. Includes light, water, gas and phone. MR. SHEA. BEacon 8000.

SINGLES and doubles, in lovely NORMANDIE CLOISTERS. $45 to $65, garage. Adults. 307 N. NORMANDIE. 596919.

ATTRACTIVE 3-room unfurnished apt., business women. $35. 1648 GIRARD. 52971.

NEW 3 rooms & breakfast nook. $40. 4 rooms, $50. 4203 S. OLIVE.

WESTLAKE—New high-class front dbl. 2nd fl. Ref. 1136 ARAPAHOE. Dunk. 5698.

TO LET—FLATS—
Furnished

West and Northwest

WEST ADAMS TERRACE.
Brand new, high grounds. 5 large sunny rooms, 2 bedrms., twin beds, dressing-room, breakfast nook, tile bath and shower. Beautifully and completely furnished. Garage. A real home. Block from W. Adams car. $100-$125. 3843 W. 27TH ST., nr. 7th ave. 70280.

TO LET—3 rms, bath, breakfast nook, new stucco double bungalow; new overstuffed walnut and ivory furniture, never been occupied, phone installed; 2 full sized beds; adults only. $75. 1139 S. HIGHLAND AVE., Wilshire district, near L. A. High School. Phone evenings DRexel 3089.

WILSHIRE district, $125, new lower north flat, newly furnished. 226 N. KENMORE AVE., near Beverly Blvd. H car line. 3 large rooms, 2 bedrooms, walls in oil on canvas, ivory and mahogany woodwork. Phone installed. DUnkirk 7855. Ready April 15. Lease not necessary.

NEAR AMBASSADOR HOTEL.
Five-room upper flat, southwest exposure, handsomely furnished in mahogany, exceptionally fine silver, linen, rugs, etc. Garage, telephone. Price $150 and $175. Apply 3045 W. 8TH ST., northwest cor. 8th & New Hampshire. DRexel 7306.

ATTRACTIVE upper flat, 3 rooms, 2 bedrooms, newly furnished and decorated; very convenient, near stores, 3 car lines, close 9th & Vermont. Price reasonable to responsible permanent tenants. Call 2859 SAN MARINO.

RETIRED army officer leaving for East will rent exceptionally attractive 5-room upper south flat, near Ambassador. Piano, radio, oriental rugs, den. A delightful apartment at a reasonable rental. 915½ SO. MARIPOSA.

JUST OPENED, BRAND NEW.
Beautifully furn., 3 rms. & bath, every room sunny, a complete home. Upper, lower, sep. entrance. Gar. 2821-23 W. 11TH ST. DRexel 8812.

BEAUTIFUL fur. 5-room and garage, near Ambassador, southeast exposure, 9th st. car. Four months or longer. $125. 818 SO. NORMANDIE.

ATTRACTIVE 6-rm. N. upper flat, completely furn. Modern, piano, Victrola, 3 bedrms., tile bath and shower. Reas. Leaving city. 1282 5TH AVE. 71849.

NICELY furn. upper sunny 5-rm. flat, 3 sleeping rms., garage, adults. W. Adams car. 1757 W. 25TH ST. BEacon 6344.

NEAR Ambassador Hotel, beautifully furnished 5-room lower flat. 733 S. BERENDO. Inq. 801 S. Berendo. DRexel 1955.

ELEGANTLY furnished six rooms, 3 bedrooms, 2 baths. You can not find a better flat. 641½ S. SERRANO AVE., just off Wilshire blvd. Phone 569166.

ATTRACTIVE 4-room flat, Wilshire dist., completely furnished. Garage, phone. $120. No lease required. 424 N. WILTON PLACE.

FOUR-room flat, near Westlake Park, large bright room, artistically furnished, garage, adults. 675½ S. BONNIE BRAE.

NICELY furn. 5-rm. flat, adults only. $75 mo. Good location, car. Hollywood. 4534 KINGSWELL AVE.

LARGE attractive modern flat, completely furnished. 3 beds, porches, large closets, $75 month. 1135 W. 18TH ST.

WILSHIRE dist., blk. from Western. 5 rms. beaut. furn. Adults. Gar., phone. $750 ELMWOOD AVE. HEmpstead 1774.

ATTR. 5-rms., completely furn., 2 bedrms., large closets, piano, S.E. exp. 3557 WHITEHOUSE PL. H car. DRexel 2213.

WILSHIRE upper 5-rm. flat, completely furnished, phone installed, garage, $75. 244 S. HARVARD BLVD. 56233.

TO LET—FLATS—
Furnished

West and Northwest

WILL LEASE TO RESPONSIBLE PARTY, WHO WANTS REAL HOME, FOR A FEW MONTHS, MY ARTISTIC AND BEAUTIFULLY FURNISHED FLAT in Wilshire district, 2 blocks from Ambassador. EVERYTHING NEW AND THE VERY LATEST STYLE. WAS FURNISHED FOR MY HOME AND HAS NEVER BEEN RENTED BEFORE. LARGE TILE BATH AND SHOWER BETWEEN BEDROOMS, TEL. AND GARAGE. THIS FLAT IS COMPLETE IN EVERY DETAIL. MUST BE SEEN TO BE APPRECIATED. SHOWN ONLY BETWEEN 12 AND 4. REFERENCES REQUIRED. RENT $200 PER MONTH. 860 S. BERENDO. MRS. MORGAN.

COMPLETELY furnished, modern 4-room flat, desirable location. Beautiful view overlooking Echo Lake, near Angelus Temple. $75 includes phone and garage. Adults. 1048 KENSINGTON ROAD. 53156.

BEAUTIFUL 5-room lower south flat, completely furnished. Garage and phone. $100. 2611 ORCHARD AVE. W. Adams or U car. BEacon 3444.

FOUR rooms, furnished in dark oak and leather, very attractive. West Adams district. 2616 RAYMOND AVE.

FURN. 4-rm. apt. over gar., bath, shower, ½ blk. from Ambassador, ½ blk. from car lines. 627½ S. Fedora. DUnkirk 0275.

NEWLY furn. 3-room flat, 2 beds and garage, $45; right in business center. 611 N. FIGUEROA. Key at rear house.

4 LARGE rooms, upper, linen, silver, maid service. Summer rates. HINTON ARMS. 3807 West 6th st.

4 LARGE rooms nicely furnished, garage, $55-$60. 1740 MAGNOLIA AVE. BEacon 5318.

HANDSOMELY furnished 5-room duplex flat; gas furnace, garage. Special rates for summer. 969 S. ST. ANDREWS PL. 769-746.

4-RM. beautifully furnished flat, lower south. Silver, linen, garage, 2 beds. 1011 N. HELIOTROPE DR.

FURNISHED—5 extra large sunny rooms. Must be seen to be appreciated. 2020 2ND AVE., 1 blk. from W. Wash. car.

NEW 4-room flats in Wilshire, furnished beautifully, $75 and up. Call DUnkirk 4600.

[illegible] S. CARONDOLET. 5-room upper, unusually attractive. Open fireplace, porch. Shown by appointment. DRexel 7211.

5-RM. double bungalow, garage, $65. 852 N. CITRUS AVE., Hollywood. GRanite 0132.

LADY wishes to share her 4-rm. mod. flat with another lady. DRexel 7876.

FURN., 4-rm. slp. pch., gar., $65. Child welcome. 128 W. 43RD PL. BEacon 8200.

4 ROOMS and garage. 1460 Echo Park ave. Key at 1460 LOGAN ST. DRexel 9862.

$75—LARGE 2-rm. slpg., 2 beds. 1614½ S. WESTMORELAND AVE.

FOR RENT or sale, completely furnished 5-rm. flat. 750½ S. CATALINA ST., F140

MODERN 3-room flat, everything furnished, easy, close-in, $65. 1350 S. CATALINA.

4 ROOMS, 2 beds, phone, one blk. Westlake, $75. 2222 W. 8TH.

4 RMS., comp. furn., fine location. Reas. rent. 74261 or 70826 eves.

4 ROOMS and garage, $80. No children. 1617 WESTMORELAND AVE.

FURNISHED flat, 5 large rooms, one block Westlake Park. 735 S. CARONDELET.

4 RMS., sleeping porch, 2 beds. Near 7th & Hartford. Inquire 1318½ LINWOOD.

COMPLETELY furnished 4-room flat, phone, $60 per mo. 2627 W. 9TH.

4-ROOM, close in, $50. Holly car. 1229 Elysian Park ave. BRoadway 0279.

NEWLY furnished sunny flat, 3 large rms., 2 built-in beds. 1918 4TH AVE.

South and Southwest

1815 W. SANTA BARBARA. Just off Western. 4-room upper flat, southwest exposure, nicely furnished. Price $70, including garage. Phone VErmont 1043.

BEAUTIFUL new 3-room furnished flats, 2 beds, tile bath, few steps from Vermont and car line. 1006 W. 35TH ST. BEacon 4577.

4084 LA SALLE AVE. 3 rms. and kitchen, nicely furn. Good location. Adults. Rent $50. Phone UNiversity 6073.

TO LET—$40. 3-rm. furn. flat, water, light paid, gar. Adults. Hoover-Manchester car. 946 W. 76TH ST.

ENTIRE upper floor, well furn. 4-rm. flat, 2 disap. beds, slp. porch, exposure all sides; priv. entr. 842 W. JEFFERSON.

3-ROOM furnished flat, 2 beds, garage, good location. 1038 W. 42ND ST. HEmpstead 1066.

SUNNY flat, 2 beds, sleeping porch. ½ blk. car. Adults. 160 W. Santa Barbara.

$40 AND UP—Modern apts. and flats. 1136 W. 10th st. THE SUNBURY.

BEAUT. furn. flat, large airy, 3 beds, cheap permanent. 3040½ S. HILL.

FURNISHED 4-room upper flat, garage. 1237 W. 40TH PLACE. AXridge 7386.

NICELY furnished 3-room flat, 2 disappearing beds. 4109 S. NORMANDIE.

$65—56TH ST., 630 W.—4-room flat. Very choice. Bet. Fig. and Hoover. 71185.

East and Southeast

LARGE comfortable furnished 5-room flat with garage, near San Pedro st. 1929 STANFORD AVE.

$40—4-rm. upper, partly furnished flat with garage. $35. 866 E. 31ST ST.

4 ROOMS and bath, well furnished. Adults. $55. 247 E. 29TH ST.

TO LET—FLATS—
Unfurnished

West and Northwest

DELIGHTFUL NEW FLAT. Exclusive Residential Section. Westmoreland Heights Above the Fog. 4 rooms and bath, extra wall bed. PHONE, garage, janitor, etc. A high type home for adults, $60. 1731 S. WESTMORELAND BLVD. 2 blocks east of Western ave.

WILSHIRE DISTRICT

Beautiful newly decorated 6-room upper flat, Spanish design with shrubbery and flowers, spacious living room and dining room in solid mahogany, 3 bedrooms, tile bath and shower. Tile kitchen with breakfast nook. Excellent janitor service. 432 S. VAN NESS. 569-402.

NEW 4-rm. south sunny flat, only $70. ½ blk. N. Sunset Blvd. Fine neighborhood. 15 min. from town. Best in L. A. for the money. Radiator heat, auto water heater, breakfast table, tile bath and sink, shower, garage. Adults. 1636 EDGECLIFF DR.

TO LET—TWO OF THE MOST BEAUTIFUL WILSHIRE FLATS IN THE ENTIRE WILSHIRE DISTRICT, with hand decorated walls and canopied gas fixtures. SEE THESE BEFORE LOCATING. 304 and 306 S. KENMORE.

UNFURN. flat in exclusive West Adams dist., new, high ground, surrounded by beautiful homes, 5 large sunny rms. Every convenience. Move in today. Start rent 1 wk. later. 1 blk. W. Adams. Near 7th Ave. Garage. 2805½ W. 27TH ST.

4 BRAND new 4-rm. flats, beaut. high loc. Near shopping dist., schools, churches. Large closets, French grey woodwork. Light airy rm. See OWNER. 2200 S. BRONSON. Phone EMpire 4410.

LOOK at this, 4621½ Sunset nr. Holly. blvd., 5 lg. rms., new, mod., 2 bedrms., disa. bed, slp. porch, gar., both cars, bus, stores. $75. On lease. Owner. 769950.

WILSHIRE DISTRICT
411 SOUTH BERENDO.
6 rooms, 3 bedrooms, 2 tile baths, most attractively arranged flat. Extra large rooms, garage. DRexel 5612.

5 LARGE rooms, upper and lower flats, south exp., $85 to $95. Just completed, mod. in every detail, nooks, tile bath, scr. porch, convenient to school, stores, cars. Open for insp. after 10 a.m. 705 N. RIDGEWOOD PLACE.

WILSHIRE dist., 2 beautiful duplexes just completed on lovely cor. lot. Upper and lower. Flowers, mahog. woodwork, tile baths and sinks. 4 and 5 rooms. 1104 HARCOURT AVE.

BEAUTIFUL strictly modern 4 and 5-rm. flats, tile bath, sink, fireplace, 1 blk. from Univ. of Cal. So. Branch. $60 and $75. 4506 WILLOWBROOK AVE. Ph. 597198.

NEW 4 and 5-room upper, very large and cheerful, hdw. floors, gas radiators, Ruud heater, bkfst. nook, tile sink, radio, fine location for doctor or dentist. ARTHUR, Owner. 1761 W. Jefferson. 766531.

LOVELY 6-room south flat, 3 bedrooms, 2 tile baths, on Manhattan Pl., just off Wilshire, beautiful stucco bldg., will sublet 6 months at $135. JAMES J. DONAHUE, DRexel 4951.

UPPER 4 rooms, new, strictly modern, gar., storeroom, shower bath and bkft. nook. Beautifully located. 244 S. ALEXANDRIA. Western ave. car line on 3rd st.

5-ROOM upper flat in heart of Wilshire district. Rent $100 mo. with garage, without garage $90. For further information call 569-244.

$65—ALMOST new 4 large rooms and sun parlor, breakfast nook, tiled bath and sink, garage, adults only. 2624½ VAN BUREN. 768298.

MARIPOSA, 100 S. 6-rm. upper, strictly mod., 3 bedrms., gar. $100 mo. Best rental val. Wilshire dist. 569-348.

$50 or $55. Garage inc. 4-room upper flat. All built-in, breakfast nook, extra bed. A car to Normandie. 1931 W. 24TH ST.

BEAUTIFUL new 6-room flats, mahogany finish, strictly modern. Rates $100 to $125. Pico. DRexel 1608.

UNUSUALLY attractive 6-rm. flat, sublease reasonable. Wilshire district. Furniture for sale. DRexel 9659.

JUST finished 4-room upper flat, bedroom, extra bed, garage, $70. 16th and West Blvd. 763-516.

$55—CONSTANCE, 1330, nr. Pico, bet. Union and Burlington. 4-rm. mod. flat, 2 up. bd. fin. bed; adl. BEacon 1106.

NEARLY new 4-room flat. Fine closets, garage. W. Adams dist. nr. Arlington. 2019 W. 25TH ST. Adults.

COOLEST flat in the city in summer, 4 large rooms. Extra bed, modern. Adults only. Gentiles. 1467½ S. BRONSON.

$85 TO $95—EXCLUSIVE WEST ADAMS DIST., 5 LARGE SUNNY ROOMS. UPPER & LOWER FLATS ON CORNER. JUST COMPLETED, MODERN IN EVERY DETAIL, MANTELS, NOOKS, TILE BATH, SHOWER, RADIO CONNECTIONS, TIFFANY FINISH, EXQUISITE FIX., GARAGES. REPRESENTATIVE ON PREMISES 10 A.M. TO 5 P.M. CORNER EDGEHILL DRIVE AND ADAMS, FORMERLY 10TH AVE. NO. 2612-18 EDGEHILL DRIVE. 769656.

FOR RENT—Unfurnished modern 5-rm. flat, gas heat, garage, locker. Good location, reasonable price; adults only. Phone 74863 or call at 1031 S. ST. ANDREWS PL. Owner.

HAVE 2 nice sunshiny flats just finished, 5 rooms each. Rent monthly or will give favorable lease to adults if satisfactory. $90-$100. 200 N. NEW HAMPSHIRE. DUnkirk 8181. Private gar.

TO LET—Unfurnished flats, city or suburbs. Choice from listings of 200 leading agents. Free information and assistance in finding the flat you want. BARKER BROS., 724 S. Bdwy.

941 W. 29TH.—6 rooms and garage. New, modern upper duplex, automatic hot water, tile bath and shower, steam heat. Large combination sun and sleeping porch. Close in. Desirable location.

WILSHIRE DIST., very desirable, lower south flat. 6 rooms and livable porch. Home of refinement and taste. Adults only. 566 S. HOBART BLVD. 567-403 or HEmpstead 1279.

$60—FLAT, 4 beautiful rms., large closets. Without gar., $55; 1 block school, strictly mod. 1535 W. 17TH ST., just east of Westmoreland. Call owner. 53302.

ATTRACTIVE lower west flat, 5 rooms, 3 bedrooms. Very convenient, near stores, 3 car lines. Close 9th and Vermont. Price $75. Call 2839 SAN MARINO.

$90—640 N. WILTON. Beautiful 5-room flat, 4 exposures. Tile kitchen, bath, shower. Garage, adults. Ph. GRanite 5500. Open for inspection 10-5 p.m.

LOWER flat 5 rms., select neighborhood, tile bath, sink, china, 5 lge. closets. Pico and 16th st. car lines. 1404 S. VAN NESS AVE.

NEVER occupied, mod. 4-rm. flats, H.W. floors, $40. Yellow and red cars. Blk. N. St. Vincent's (Sisters') Hospital, 977½ MAR VIEW AVE.

JUST completed, 4 large rooms, attractively decorated, all modern conveniences and garage. West front. $75 month. 810 to 822 N. VAN NESS AVE.

TWO nice sunny upper flats; hardwood floors, walking distance, 2 disappearing beds. C. A. PETERSON, 968 S. Vermont. DRexel 2208.

SEE this today, 10014 Moneta ave., storeroom about 15x30 ft. Gas, water, lights, lavatory. Can live in rear. Lease only $25 mo. PHONE 70126.

WEST Adams dist., new elegant upper and lower 4-rm. flat, wall bed, tile bath and sink, brkfst. nook, automatic heater, gar., $75 on lease. 2404 5TH AVE.

HOLLYWOOD—4 rms., never occupied. Murphy bed, gas plaster, tile bath and sink, shower, breakfast nook, garage, 2 doors E. of Vermont. 4621½ Clarissa av.

TO LET—$100, sunny 6-rm. duplex; 3 bedrooms upstairs, garage, near University, stores and cars. 724 N. BERENDO ST. VAndike 8862. Eves. 596165.

NEAR Pico and Bonnie Brae, 5-room lower, 2 beds, hardwood floors, phone and range furnished, $50. 1671 GIRARD. Inquire at the rear or phone 562454.

SUNNY 6-room flat, 3 bedrooms, hardwood floors, automatic water heater, phone in flat, garage. 5666 SUNSET BLVD. See owner, TRinity 4467 or DRexel 9287.

3 EXTRA large sunny rooms, portable bed, dressing-room, screen porch, garage, close to 2 car lines, $50. EMpire 3318. 1977 S. VERMONT.

MOD. 4-rm. flat, desirable location. Beaut. view, overlooking Echo Park, nr. Angelus Temple. $60, inc. garage. Adults. 1049 KENSINGTON ROAD. 53156.

5 LARGE up-to-date rooms, new stucco, near 2 main boulevards in Hollywood. A beautiful home. Reasonable. 1234 GARDNER AVE.

166 S. MANHATTAN PLACE, 5-room upper south flat nearly new, 2 bedrooms, large kitchen, bath with shower, garage, janitor service. TUcker 4524.

FLAT, 4 large sunny rooms, garage, across from University Cal. N. Vermont. 821½ HELIOTROPE DR. 597-031.

4 LARGE rooms. Hot water and maid service supplied. Wilshire district. 3807 WEST 6TH ST.

5-ROOM sunny upper flat, 2 bedrooms and garage. Between 3 car lines. 1316½ S. WESTMORELAND AVE. $65.

NEW 2-room flat, tile bath, screen porch, $40. Phone, garage. 1240 N. HOOVER. 594698, BEacon 5410.

5-ROOM upper flat with garage. 2674 S. VERMONT. $60. 724 Bartlett Bldg. MEtropolitan 0793.

4 & 5-RM. flats, W. Wash. dist. New, stucco. Also duplex and small bungalow. $55, $70. 75970.

NEW upper E. 4-room flat, hwd. floors, tile sink, etc. 5 min. to Broadway. Year lease. Hollywood 6927.

ATTRACTIVE 4-rm. cottage flat, $55, phone installed. 1319 WRIGHT ST., near Pico. Adults. ATlantic 2960.

BEAUTIFUL new 4-room, $50, adults. 1657 VINEYARD, Washington or 16th car. 75894.

5 RM. Duplex court, new, best of appointments, bedrooms and bath upstairs. 1313-1319½ S. VAN NESS.

4-RM. modern flats just comp. $60 & $65, gar., janitor. ½ blk. N. Sunset & Holly jct. 1332 N. VIRGIL.

ELDEN AVE., 1222—Lovely 5-room flat, all modern conveniences, reasonable; fine location. BEacon 3684.

MODERN 4-room flat, bath, garage, $75. Apply 1311 N. WILTON PLACE, Hollywood. GRanite 4750.

BEAUTIFUL new four-room flat, choice location, adults. 2152 CAMBRIDGE, nr. Harvard and 16th sts. EMpire 4800.

BEAUTIFUL 5-rm. flat, $100. Lease. Ph. 762179 or call 896 S. NORTON AVE.

$65—4-RM. sleep. porch, gar. conv. st. car. Won. vw. 969 MANZANITA. 596716.

$60—4-RM. flat and garage, close in. 2102 PARK GROVE. 769019.

MODERN upper 4-room flat, disapp. bed, $40 mo. 2321½ W. 15TH ST. Adults.

NEW four-room flat, close in, $50. Adults. OWNER, 139 LOMA DRIVE.

WESTLAKE—5-room sunny flat, $65. Call 746 S. RAMPART. DUnkirk 0049.

BARGAIN, Hollywood, new, 5 rms. N. of blvd. $45, gar. $5. HOllywood 4868.

BEAUT. 5-room flat, Brand new. $85. 1266 S. PLYMOUTH BLVD. BEacon 2801.

WILSHIRE dist., new 5-rm. flat, $100 yr. lease. Adults only. 132 S. CATALINA.

4 ROOMS, 1404 ECHO PARK AVE. Key 1460 Logan st. DRexel 9862. Garage.

$70—739 N. RIDGEWOOD, new 4-r. comb. liv., din. rm., pk., gar. GRanite 6027.

4 AND 5-ROOM flats, $55, $60, $65, $70. Call at 4568 HOLLYWOOD BLVD. 596063.

UPPER AND LOWER 5 ROOMS. WILSHIRE. PH. $100. 310 S. NORTON.

2015 S. KENWOOD nr. W. Adams. Beaut. 4-rm. flat, gar., adults. BRdway 5705.

$60—WILSHIRE district, 4 rooms, modern, garage and lockers. PHONE 72182.

419 N. CORONADO, new flat, 3 rooms, $50, garage $5 extra. PHONE 559-885.

NEW 5-room flats, So. Plymouth Blvd. off Pico. Reasonable rent. 70618.

$45 MO. 3-rm. modern flat, Angeleno Hts. RIGBY, 1050 Temple. BRoadway 0382.

4-ROOM modern upper flat, tile sink, bath. 719 N. BENTON WAY.

UPPER sunny 4-room flat, garage, adults, $65. 1415½ THIRD AVE.

BEAUTIFUL new apt. flats, high, choice, cls. in. 866 KENSINGTON RD. 582271.

802 S. UNION, lower no. 4 rms., tile sink, tub and shower. 51837 mornings.

SOUTH flat, 5 rooms, Westlake Park, only $75. 15 months' lease. 73508.

$90—421 S. NEW HAMPSHIRE. 5-r. flat, new, upper, adults. PHONE 52368.

BEAUT. new 5-rm. up. dup., decorated walls, mahogany, adults. 1631 S. Bronson.

WILSHIRE dist., 4 rm. up; glass inclosed porch, gar.; adults. 2785 FRANCIS AVE.

5-ROOM upper, sleeping porch, garage, $70. 5-room lower, $75. 70679.

$55—MODERN 3 rms. and slpg. porch. 1614 S. WESTMORELAND AVE.

5-RM. new mod. flats, garages, $80, $85. 1228½ PLYMOUTH BLVD., nr. Windsor.

South and Southwest

$55. 454 W. 51ST ST. 51st & Figueroa, unfurn. flat, hardwood floors, tile bath, automatic heater, garage, key at 450 W. 51ST ST., or phone owner, VErmont 9886.

4-ROOM flat with 2 disappearing beds and other built-in features. Garage. $50. 962 W. VERNON AVE. Ph. UNiversity 2351.

$42—Modern 3-rm. upper flat, newly decorated, Grand ave. car. 657 W. 42ND.

FINE new upper south 4-room, $65 with garage. 4035 S. NORMANDIE AVE.

4-ROOM flat, unfurnished. 1601 WEST 38TH ST.

NEW 4-rm. flat, gar. Grand ave. car. Adults. 637½ W. 41ST ST. UNiv. 2872.

East and Southeast

NEW HALEY APARTMENTS.
Corner of Spence & Percy Sts. Duplex, all facing on street. 3 rooms, bath, garage, screen porch, half block cars. Rents, $40 & $45.

4 RMS. & bath, $35 per mo. Gar. $5. Adults. 164 E. 33TH ST. ½ blk. from 2 car lines.

MYRTLE AVE., 1226½—3-room flat, built-in features, polished floors. Adults. 2 blocks east from MAPLE at 12th st.

TO LET—HOUSES—
Furnished

West and Northwest

FREE RENTAL INFORMATION.
FREE AUTOMOBILE SERVICE.
Save yourself time, worry and expense. See us in the morning and be settled in your new home by night.
HOUSES, BUNGALOWS, FLATS, APARTMENTS
Wilshire, Westlake, Hollywood, Southwest. Houses and Income Property for Sale.
HARRY GROSSMAN,
Los Angeles' Leading Rental Office. Member Los Angeles Realty Board. 203-4-5 Haas Bldg., 7th and Broadway. TUcker 4374. TUcker 1376. TUcker 2471.

FOR RENT—FURNISHED

½ block from Wilshire Blvd. and 1 blk. from LaFayette Park. 12-rm. house, 2 baths, garage, 7 bedrooms and sleeping porch. Can be arranged for 10 bedrooms. Extra large attic. Best rental district in city. Rental $225 per mo.
MR. MATHEY, DUnkirk 4848
F. W. CROAKE, 2715 W. 7th, nr. Hoover, Westlake-Wilshire Specialist.

FOR RENT—
Beautifully furnished home, consisting of large living, dining and breakfast room and kitchen, upstairs main bedroom furnished entirely in walnut, twin beds, two more bedrooms and glassed-in sleeping porch or sun room. Complete tile bath with separate tile shower. Basement furnace, double garage. This place is completely and beautifully furnished. Very desirable neighborhood. Lease for six months or longer to responsible people at $350 per month. 2845 WEST 22ND ST. Phone 74095 or TUcker 5925.

FOR RENT—FURNISHED
A very beautiful exclusive home, situated in the foothills of Hollywood. This is a private home, never before rented. It has 4 master bedrooms, servant's quarters, 4 baths, 2 real fireplaces, large ballroom. Harmonious in every detail. The rent is $650. If interested call Mrs. Meddell, GRanite 4103. CHAS. NORTON CO., 6505 Hollywood Bld.

BUNGALOW IN WEST HOLLYWOOD HILLS AMONG AVOCADO TREES. WONDERFUL VIEW, ABOVE THE FOGS. FOR HEALTH. COMPLETELY FURNISHED, GRAND PIANO, VICTROLA, LINENS & SILVERWARE. ACCOMMODATIONS FOR 4. NO SMALL CHILDREN. DBLE. GARAGE. DRIVE OUT SUNSET BLVD. TO 9900 BLOCK, TURN NO. 1215 HORN AVE. PHONE Hollywood 3759.

BEFORE renting see our free listings of furnished and unfurnished houses, flats, courts, duplexes in Wilshire and Hollywood districts from $75 to $500 monthly.
POST & ESKRIDGE,
327 S. Western Ave. Phone 567262.

TO LET—
FREE RENTAL LIST. FURNISHED AND UNFURNISHED HOUSES, FLATS, BUNGALOWS. WILSHIRE, HOLLYWOOD, W. ADAMS. CALL MRS. ANDERSON, DRexel 0106.
RENTAL DEPARTMENT.
KELLS & GRANT.
DUnkirk 3000. Realtors. DUnkirk 3000.
WILSHIRE BLVD. AT WESTERN.

FOR RENT—4-room furnished hillside bungalow, $80. Most for money and best location in Hollywood. Convenient to shops and amusements. In artist's community, near bowl, 4 blks. north of Hollywood Blvd. and Highland ave. Wonderful view. Phone, garage and everything. Off of 2125 Highland ave. See MRS. OSBORN at 6821 Alta Loma Terrace. Phone GRanite 2712.

RENTALS
Furnished and Unfurnished
Wilshire, West Adams, Hollywood.
SEE MRS. KNOTT.
THE WILLIAM WILSON COMPANY
"Over 25 Years of Service"
626 So. Western. DUnkirk 2015.

JUST OFF WILSHIRE BLVD.—
Owner will rent her beautifully furnished 10-room house for the summer or longer. This is a real home of the better class in a very exclusive district and must be seen to be appreciated. Only $275 per mo. Call MISS MILLER with GLENN & SMITH, 633 SO. WESTERN AVE. Phone 567-574.

ANGELENO HTS., close in, high, good car, nr. Echo Park and Angelus Temple. 8-r. house, light, nicely furn. Piano, gar., can rent part, $65. 5-r. flat, new fur., hot water, $45. Others furn. & unfurn. Show you. C car to Douglass. 2 blks. 1113 EDGEWARE. 556876.

SUBLETTING OPPORTUNITY.
2-story house, 9 rms., well furnished, 4 bedrooms, sleeping porch. Furnace, garage. Lease 1 to 2 yrs. at $150. Call Miss BUSH or MRS. WOOD, 567459. HOWARD & BOSWELL, 3461 W. Sixth.

FOR RENT—
4, 5 and 6-room bungalows for rent in beautiful Marlborough Gardens, Hollywood.
See
MRS. O'Neill,
1810 Winona Blvd. 597-484.

CHARMING 5-room bungalow close to Hollywood foothills. Living room 24x16, furnished in teakwood, large fireplace, beautiful trees and lawn, phone installed. Garage. $125 per mo. Hollywood 7622. 2505 BEACHWOOD DR.

UNUSUAL OPPORTUNITY.
Beautifully furnished modern 8-room house, just off Wilshire blvd., 4 bedrms., 2 baths, $250. Call MRS. RAYNER.
LAACK & WILLIAMS,
3901 W. 6th at Oxford. DUnkirk 3300.

WILSHIRE RENTALS.
Furnished and Unfurnished.
SEE MRS. FIELD,
THE FRANK MELINE CO., INC.,
3701 Wilshire Blvd. Drex. 1464.

MRS. CARR,
HOLLYWOOD RENTAL SPECIALIST.
Furn. or unfurn. We meet your needs. 6058 HOLLYWOOD BLVD. HOllywood 7806 or HEmpstead 9806. Call for appointment.

LOVELY WILSHIRE HOME—3 bedrooms, 2 baths, beautifully furnished, oriental rugs. Wonderful library, attractive sun room looking out on lovely rose garden. A most unusual value at $250. JAMES J. DONAHUE, DRexel 4951.

TO LET—Our reliable free rental information will save tiresome searching. We have choice of listings from 200 agents, free maps and guide books. BARKER BROS., Rental Information Dept., 724 S. Broadway.

MY HOME—BUNGALOW FURN., 4 BEDRMS., SLPG. PORCH, 2 BATHS, PATIO, GARDEN, EXTENSIVE VIEW. REF. REQUIRED. 1920 IVAR AVE. HOllywood 8344.

BEAUTIFUL 9 ROOMS, WILSHIRE DISTRICT, 4 BEDROOMS, 2 SLEEPING PORCHES. LONG LEASE TO RESPONSIBLE PARTIES. 457 S. ST. ANDREWS PLACE.

WILSHIRE—ON SERRANO & 4th, a splendid 10-rm. house, 5 bedrms., 3 baths, dbl. garage at $350, inc. care of grounds. Call Miss LEON with FORD & BECKER, 607 S. Western ave. DUnkirk 1000.

HOLLYWOOD—½ double bung., furnished complete; beautiful location north of Holly. Blvd. 5 rms. 2 complete bedrms., gar. and phone included. Everything to do with. $125. 598-509.

ELABORATELY FURNISHED 8-room house on Van Ness near Wilshire Blvd. on Van Ness. Grand piano. Victrola. A real home in a real section for real people. Call DUnkirk 3017.

HOLLYWOOD RENTALS.
Furnished and unfurnished houses, flats and bungalows. Call Miss Hayhurst.
THE FRANK MELINE CO., INC.,
6777 Hollywood Blvd. HOllywood 0781.

BEAUT. 6-rm. bung., 3 bedrms. No. of blvd., a real home, splendidly furn. piano, ph. $125. 6067 HOLLY. BD. HOlly 4866.

4-ROOM furnished, ½ bungalow, piano, good sunny home. 1825 OCEAN VIEW AVE.

$85—1034 S. LAKE ST.
Completely furn. bung., a real home. Adults. DRexel 7386.

5-ROOM bungalow for rent, partly furnished, walking distance, or unfurnished. MEtropolitan 3452.

HOLLYWOOD, new 4-room bungalow, overstuffed furniture, tile bath, bkfst. nook, only $65. DUnkirk 1456.

6-ROOM bungalow, $100, 3 bedrooms, can sublet; children, gar. 6005 SUNSET BLVD. HEmpstead 4068.

3-RM. bungalow, very modern, adults only, walking distance to Broadway. 115-A N. BOYLSTON.

$85.
2 rms. and dressing rm., tile bath, electric laundry, new. 1846 N. Sycamore ave.

6-ROOM corner bungalow, piano, garage, Westlake district, $125. Call at 201 S. BENTON WAY. Phone 52028.

FURNISHED new 5-room bungalows, 2 beds. $65 & $75. W. 16th st. car to Union Ave. 1¼ blocks north to 1629 Acacia St.

HOLLY'D, 4-rm. bung., 2 beds, garage, 5c fare. Children welcome. 5704½ FOUNTAIN.

5-RM. bung., nicely furn., tile bath, sink, overstuffed furniture. $80 on lease. DRexel 3885. 1306 CORONADO TER.

WESTLAKE dist., completely furn. 6-rm. bungalow, 2 bedr'ms, dbl. garage, telephone, $100. Phone DUnkirk 2950.

ARTIST'S small scenic cottage in Hollywood. Beautifully furnished, very desirable. 2138 CAHUENGA AVE.

ATTRAC. 3-rm. bung., furn. East Holly'd. $65; garage. 596375. 2024 N. DRACENA DRIVE.

NEW stucco bungalow, 4506½ W. 17th Pl. near Washington car line. 4 rooms, bkfst. nook, tile bath, sink, adults. Ph. 74709.

FINE sunny new furnished double bungalow, eastern exposure and garage. Inquire 1440 W. 22ND ST.

HOLLY'D, beaut. furn. colonial bung., 6 rms., excellent loc. $125 for appointment. Call GRanite 8501.

10-RM. modern house, boarders or roomers, Westlake dist. 52060 or DUnkirk 1630.

TO LET—Furnished or unfurnished, 5 rms., gar., close to yellow car. 1404 N. Alexandria.

5 ROOMS, piano, sleeping porch, close in. Beaut. location. DRexel 2237.

CLOSE-IN bungs., 6 & 3-rm., slpg. pch., ph., gar., yard. 282 & 284 S. Burlington.

HOLLY'D—Desirable 3-rm. furn. bung., $60. GRanite 7908.

5-RM. bung. for rent, close in. Furn. or unfurn. Call DRexel 7644.

BEAUTIFUL new stucco 6-rm. bungalow, Windsor Square. Chinese rugs, radio, very attractive, 2 bedrooms, sleeping porch, lawn and shrubs, only $165. Wilshire bungalow, 6 rooms, 3 bedrooms, large living-room, $150; another at $100, which has double garage, piano and phone. Upper duplex near Westlake, 5 rms., enormous living-rm. with large porch giving city view, lovely, at only $120. Call MISS FORD—or—MRS. POLLICH. REALTY MARKET OF CALIFORNIA. TUcker 3113. 747 S. Hill St. TUcker 3113.

FURNISHED ROOMING HOUSE.
NEAR 6TH & WESTERN.
Completely furnished, 14 rooms, 8 bedrooms, 3 tile baths, 4-car garage. $275 per mo., no bonus. Good lease. Call MRS. NORRIS.
LAACK & WILLIAMS,
200 Pantages Bldg. TRinity 3641.

ELABORATELY FURNISHED INDIVIDUAL THREE-ROOM bungalow in attractively shrubbed court. Bus, yellow or red car transportation. Summer rates now in effect, $65 per month. One unfurnished unit at $45. Garage accommodation. Adults only. Take C car to 1209 N. DEL RENDO, or call DUnkirk 3017.

MY ARTISTICALLY FURNISHED 8-ROOM RESIDENCE. WILTON RUGS, MOHAIR STUFFED FURNITURE, HAMMERED BRASS FIXTURES, LARGE FIREPLACE, PIANO, SLEEPING PORCH, BEAUTIFUL SURROUNDINGS, DOUBLE GARAGE, RADIO. 1735 CRENSHAW BLVD. $200 month. 7-4541.

HOLLYWOOD RENTALS.
LA BONTE AND RANSOM CO.
English style home, fur. 7-r. new..$185
Lovely fur. apt., $70 et. bung.....$70
CALL FOR MRS. FINNEY.
6637 HOLLYWOOD BLVD. GRanite 3108

WOULD RENT TO RESPONSIBLE PARTY NEW 2-STORY 7-RM. STUCCO HOME, BEAUTIFULLY FURNISHED. $300 PER MO. ON LEASE. 2015 N. HOBART BLVD. NEAR LOS FELIZ, HOLLYWOOD. PH. 595646.

HOME $80. 4 ROOMS, 1 BED—LARGE LIVING ROOM ABOVE BLVD. GAR. $75—4 ROOMS, COURT BUNG. NEAR WESTERN. BEAUTIFULLY DECORATED. PHONE Holly. 4022.

RENTALS IN HOLLYWOOD.
If you come to 6421 Hollywood Blvd. or phone GRanite 1191, you will find
THE WILBUR DUNHAM CO.
Ready to serve you.

$0. OCCIDENTAL BLVD., artistically furnished home, oriental rugs, piano and Victrola, 10 rooms, 2 baths, double garage. To responsible people only. DUnkirk 1991.

CLOSE-IN court bungalows, 127 W. 27TH. 2 beds, $42.50, $45. ½ dbl. bungalow, 4 rms., sleeping porch, 2 beds, pkg. space. 147 W. 27TH, $55. Owner, 242 E. ADAMS, HUmbolt 5694-W.

W. HOLLY'D, attrac. 6-rm. duplex, 2 slpg. rms., delightful sunr'm, tile kitchen and bkfst. nook, player piano, gar., phone; real home. 7981 NORTON, corner Laurel.

DON'T LOOK FURTHER. Beautifully furnished 7-rm. home, best value for $150. Near High School. 1541 POINSETTIA PLACE. GRanite 1755.

FURNISHED 4-room house, duplex on lease, beautifully furnished, $100 a mo. Garage included. Phone HOlly. 5045. 1515 N. WILTON PLACE.

TO LET—New, clean, completely furnished, 5-room bungalow, phone adults, near S.B.U.C. Both car lines. Inquire 1014 N. MARIPOSA.

4-RM. FURN. BUNGALOW—
Ideal location near foothills. Phone, garage, on bus line. 597165. 2665-C HILLHURST AVE.

$135 MO., WILSHIRE-WESTLAKE—
Nicely furn. 7-room house 4 bedrooms. 2830 FRANCIS AVE. Betw. Hoover & Vermont. PHONE 565-87.

HOLLYWOOD, N. of blvd., exclusive dist. Attractive mod. dble. stucco, 5 rms., 2 bedrms. Ph., garage. Reasonable. 1821 N. BERENDO.

6-ROOM bungalow, furnished, nearly new, lovely surroundings, fenced yard, garage, everything. $125 per mo. 1338 ORANGE DR., Hollywood.

4TH AVE. & 23rd st., beautifully and completely furn. 4-rm. bung., new & modern, 1 bdrm., extra Holmes bd., lovely loc. Ph. Call 3407 W. 23D. 767735.

1341 STANLEY AVE., something different. Interior decorator's artistic bung. Will lease for 3 mo. to desirable parties. 4 bedrms. $225 mo. HOLLY. 6001.

REDUCTION to reliable adults, 6 mo. lease $75 for $65. Overstuffed furn. 4-rm. bung., 2 beds. 2516 BELLEVUE, corner N. Rampart.

2-STORY Colonial, 3 bedrooms, sleeping porch, tile bath & sink, phone installed, completely furnished, piano, Victrola. $150. 2511 Crenshaw Blvd. 763-762.

$100—Half of furnished double bungalow, 4 rooms, tile bath, breakfast nook, garage. High location. 1828 WEST BLVD. Can be seen daily.

WILSHIRE dist., beaut. furn. 5-rm. stucco bung., 2 bedrms., Tiffany interior, ph., garage. 4459 W. 5TH, just of Windsor Square.

8 RMS., 2 bedrms., sun parlor, garage, fruit trees, $175; also 7 rms., 2 baths, 3 bedrms., $150. IRWIN REALTY CO., 5533 Hollywood Blvd. See MISS WYNN.

$75 MO., adults, 5-rm. mod. furn. bung. 1622 Alessandro, 3 blks. N. Sunset, 1 W. Glendale Blvd. PHONE 591-713.

BEAUT. furn. 6-rm. bung., Chinese rugs, mah. furn. strict. mod. dbl. gar. 574 N. GOWER. HOlly. 4758, HEmpstd. 2671.

$100 bargain. See MISS McCONNELL, 6818 Holly. Blvd. GRanite 0140 or GRanite 8702.

FOR RENT—Beautifully furnished 5-room house and garage. $150 per mo. 75880. 76259. 2657 DALTON AVE.

FURNISHED 7-room house, telephone, 3 bedrooms, piano, immediate possession. 5472 VIRGINIA AVE. Holly. 1409.

5-ROOM modern cottage, garage, close in. $75. 1418 MAGNOLIA AVE. BEacon 0554.

4-ROOM bungalow, bath and phone, nicely furnished, close in. 625 N. BUNKER HILL. $45 mo. VAndike 6801.

BEAUT. gardens, surrounding nicely furn. home in Holly. $100. HEmpstead 2128.

BUNGALOW, convenient, newly furn., suit. for couple. 3211 W. WASH. TRinity 9677.

4 ROOMS, $45. Children welcome. Modern, use of phone. 4221 SUNSET DR.

2 RMS. and bath, nicely fur., $40. 1649 ORCHARD AVE.

DUPLEX, 2 bedrooms, garage, no linen or silver, $60. 1020 W. 24TH ST.

5-RM. furn. east exposure, nr. Junior High. $65. 2 mos. adv. Ph. HEmpstead 6877.

672 W. 27TH, off Figueroa. Beaut. bung. Everything new, 2 beds.

South and Southwest

7-ROOM bungalow furnished, 3 bedrooms, sun room, large front porch, big yard, garage, fireplace, on car line, near schools and stores. Phone in. Exceptionally desirable in summer. $100 month. Owner. 1840 EXPO. BLVD. UNiv. 1142.

5-ROOM handsomely furnished bungalow, phone, piano, silver, linen, Wilton rugs, $70, adults. To be seen Thursday. Make reservation. 5872 BRENTWOOD ST., near Slauson. Garage.

7-ROOM, garage, furnished on 49th near Western ave. 3 bedrooms, fine location, $80 month. 4419 S. WESTERN. VErmont 0562.

$60 and $70, completely furnished modern bungalows and flats, 3 beds, janitor, phone included. 1625 W. 38TH ST. BEacon 5393.

7-ROOM bungalow, completely furnished, garage, phone installed, $110. 1158 W. 42ND ST. University 2565.

CHARMING little home for business people, 4-room unit in twin court. Unusual place. Adults. 4824 S. HOOVER.

BEAUTIFULLY furn. 7-room house, piano, automatic heater, garage. 1817 W. 48TH ST. University 5076.

SMALL bungalow in rear, automatic heater. Beautiful street, two adults only. $40. Grand Ave. car. 5029 CIMARRON ST.

NEW furnished bungalow in rear, $35 monthly, adults, no garage. 609 W. 47TH STREET.

$40 TO two people, ½ double bungalow, three rooms, adults. 235½ W. JEFFERSON ST.

NEW 4-rm. bung. 2 beds, nook, nicely furn. $45. 3965 S. ST. ANDREWS PL.

MODERN 5-room bungalow to reliable adults, nice place. 376 W. 59TH PLACE.

STRICTLY modern bung., furn., $65. Bet. Hill and Grand. 250½ W. 33RD ST.

NEW bung., new overstuffed furn., 4 rms., one W. bed, $50. Gar. 333½ W. 33rd.

$75—6-ROOM furnished modern house, garage. 134 W. 58TH ST.

$48—Four-rm. mdrn., $85, new fur. $140 fur. 4 bdrm. 4007 DALTON. UNivty. 6375

$65—51ST ST., 440 W., 4-rm. house, nicely furnished, with garage.

3-ROOM bungalow, bath, 2 closets, screen porch, adults only. $40. 933 W. 50TH PL.

LOVELY 6-room bungalow for rent, $85. 3976 2ND AVE., University 3778.

ATTRACTIVELY furn. 3-rm. bung., phone in. $55. 3771 S. VAN NESS.

$65—FOUR large rooms; adults. 342 W. 42ND PLACE.

ATTRACTIVELY furn. 4-room bung., yard flowers; adults, $65. 1032 W. 39TH.

$60-$65—FURNISHED 3-rm. bung., 2 beds. 548 W. 41st Dr. Just off Figueroa.

NEW bung., overstuffed furniture, 2 beds, very modern, $70. 4255½ S. NORMANDIE.

6-ROOM furn. bungalow, 3 mo. lease. 3511 W. 58TH PLACE.

6-RM. furn. house. CHILDREN WELCOME. Car. 345 W. 79TH ST. THornwall 4139.

SUNNY modern 2 rooms and bath, $30. 149 W. 60TH ST.

ATTRACTIVELY furn. 4-rm. bung. Phone in. $62.50. 3771 S. VAN NESS.

East and Southeast

FOUR-room modern cottage, completely furnished, $45 per month. References required. Call evenings after seven or any time Sunday. 1114 E. 53RD ST.

MODERN 3-rm. furn. house, close in. 3636 HOMER. $30, on lease $25. MAin 1278.

BEAUTIFULLY furnished large 5-rm. house, bath, screen porch. Modern, $60 per month. 326 E. 50TH ST. at Maple ave.

4-RM. cottage, high ground, good neighbors, room for 3 people. Ready to move into. Rent reasonable. Ph. ANGELUS 5739.

FURN. bungalow for rent. Phone. Near Angelus Hospital. 623 E. 22ND ST.

1064 CALZONA, off Whittier Blvd. 3 rms. and bath. $40. Adults.

NICELY furn. bung., adults only, $35. Apply 634½ E. 35TH ST.

3-RM., kitchenette, sun pch. 20 min. to Bdwy., furn. comf., adults. ANgelus 4409

$30, ½ CLEAN furn. cottage, gas and lights paid. 2247 MAPLE AVE.

North and Northeast

4-RM. modern house, furn. or unfurn. Sleeping porch and garage. 1025 ANNANDALE BLVD.

FOR RENT—Furnished or unfurnished small cottage. Eagle Rock city car, get off at York Blvd. 4430 ALUMNI AVE.

BEAUTIFULLY furn. 4 & 5-room bungalows, bkft. nk., janitor serv., chil. wel. GRanite 4260.

TO LET—BUNGALOWS
In Courts

BEAUTIFUL ROSE GARDEN COURT
1174½ N. HOBART BLVD.
4-room individual bungalows, 8-ft. apart, entirely surrounded with flowers and shrubbery. All modern conveniences. Beautifully furnished. Large bedrm. and extra built-in bed, tile bath and kitchen, built-in refrigerator. Ideal home for family. No objection to 1 or 2 children. 1½ blks. 5c car line, school and shopping center. Rent $75 to $87.50.

MONTELEONE BUNGALOW COURT.
The finest court in Hollywood. New, 28 units, singles, doubles & triples, beautifully furnished, exquisite garden, garage and janitor service, all built-in features, hardwood floors, close to shopping center; rents $75 to $115. 1623½ N. NORMANDIE, bet. Sunset and Holly. Blvds. For MANAGER, phone 598-764.

UNFURNISHED West Hollywood court, just completed. Single & double apts. Incl. phones, bit-in dressers, refrig., gas stove, baths & shower, individual lockers, radio furnished. Very little furniture needed. Oil decorated throout. ½ block from car line. Must be seen to be appreciated. 1165 N. ORANGE GROVE AVE.

COLONIAL COURT
ONE OF THE FINEST IN HOLLYWOOD. ELEGANTLY FURN. BUNG. EX. LOCATION. VERY REASONABLE. SEEING MEANS RENTING. 1562 NO. ST. ANDREWS. Holly. 1482.

$65—4207 BURNS AVENUE—
Attractively furnished bungalow of 3 rooms, consisting of living room with disappearing bed, bedroom, bath, kitchen, breakfast nook thoroughly modern, close in, near S.B.U.C. Call MR. DAVIS. TUcker 5925.

$65. LEXINGTON COURT.
Heart of Hollywood, 6000 Lexington, corner Gordon, short block Santa Monica, attractively furnished large single apartments, shower, automatic heat.

228 N. NORMANDIE PLACE, of Beverly Blvd., NORWOOD BUNGALOWS. Attractive 4-rm. bungalows, mahog. and velour furniture, continuous hot water, phone, garage, convenient to town. DUNKIRK 5351.

$40—NEW 2-rm. unit partly furnished. $55, new 2-rm. unit, completely furnished. $65, four-room unit, completely furnished. Near Echo Lake. Edendale car. 1723 KENT ST.

$60 TO $70. UNFURNISHED.
BRAND NEW 3 & 4 ROOMS.
BUNGALOWS VERY COMPLETE IN DETAILS. GARAGES. PRIVATE LOCKERS. ACCOMMODATE FOUR PEOPLE.
1123 TO 1183 S. NORTON AVE.

NEW 4-ROOM BUNGALOWS
Richly fur. Tile baths and sinks, phone installed. Accommodate 4 people. Summer rates. VIVIAN TERRACE, 405 S. Burlington Ave., nr. Westlake Park. Tel. 582-136.

$85-$90—NEW HAMPSHIRE, 500 NO.
2 BEDROOMS
In these ideally located 4-room bungalows with garage, close to 2 yellow car lines. Nr. Ver., S. B. U. C. 596572.

$85—BEAUTIFUL single bungalow in court overlooking lake and park, roof garden, Wilton rugs, overstuffed. Perfect home for 2 people. Phone, garage if desired. 909 GLENDALE BLVD.

$85 & $90—NEW HAMPSHIRE, 500 N.
TWO BEDROOMS.
In this ideally located 4-room bungalow with garage. Close to 2 yellow car lines. Near Ver.-S.B.U.C. 596572.

COURTS.
DEXTER. ORANGE.
1184 S. Norton ave. Take Pico car. New beautifully furn. bungalows, $80 and $85. Phone 769512.

HOLLYBELL COURT APTS.—NEW.
Sgl. and doubles, new feat. making housekeeping convenient and inexpensive, embrace privacy of home. Artistically furn. 6225 DE LONGPRE.

$50—UNFURNISHED bungalow facing st. 1260 N. St. Andrews Place, block west Western ave. near Sunset Blvd. 3 rms., breakfast nook, gar., stove, extra wall bed. Garage $5 extra. Ph. Holly 5820.

MOST beautiful bungalow court in Los Angeles, overlooking park and lake; roof garden, phones. Singles with dressing-room and tiled bath, overstuffed furniture. A home. 909 GLENDALE BLVD.

CASA HERMOSA COURT
1213 S. SERRANO AVE.
A real homelike atmosphere. Furnishings the best. 3 rms. inc. real bedrm. and extra bed. For particular people.

NEW bungalow court, 3 and 4 rms., Murphy bed. Bkfst. nook, gar., also 3 rms. furn. Open 1 to 4. 2615 S. BRONSON. UNiversity 4116.

$50—4-room unfurnished bungalow. Closet, built-in bed, children welcome near schools. ½ blk. to Pico car. 1228 SO. SERRANO.

FELIX CORTE.
NEW 4 ROOMS, BEAUT. FURNISHED. ½ BLOCK E. OF VIRGIL CAR "C". 5c FARE. $75. 4234 BURNS AVE.

½ OF dbl. bung., 4 rms., bkfst. nk., fireplace, tile sink, and bath. Gar. 3 rms. Murphy bed, laun. rm. 1 blk. Sunset blvd. $65. 4337 GATEWAY AVE.

FOR RENT—Partly furnished bungalow court, auto, space, new and clean, weekly or monthly rates. UNITED CAMPS, INC., 2151 San Fernando Road.

FOR RENT—Close in, new furnished colonial bungalow, 3 rms. and bath, convenient to red and yellow car lines. Call 1134½ TEMPLE ST.

VERY select 4-rm. furn. bung. apts. Reduced rentals, garages. Beaut. large cor. grounds. Adams and Juliet sts. BEacon 3988.

HARVARD court, new, $60 and $65, beautifully furnished, 3-rm. bungalow, every convenience, extra bed, garages, 2 car lines. 3102 HARVARD BLVD. 759083.

$85—Including phone, 2 BED ROOMS. West Hollywood, 2 blocks from High School, nicely furnished, garage. Apply 1255 N. ORANGE DR., 596-572.

$65 to $70, 628 1-4 NO. VIRGIL. WAYLAND COURT. Summer rates now on. Newly furnished, 3-room bungalows, all conveniences. Take Crown Hill car.

FURNISHED bungalow, 2 beds, 3 rooms, near car and bus line, $65. 7013 FOUNTAIN AVE.

HOLLYWOOD—5408 FOUNTAIN AVE. Just completed, elegantly furn. 4-room bung., garage, phone, modern, reasonable.

$60—CROWN HILL—Close-in 3-rm. unit, wonderful furn., new court, best in L. A. for price. UNiversity 1497.

MODERN furnished bung., 3-rm., bath (2 beds.) $50, off W. Pico. 1517½ 9TH AVE. Ph. 767930.

$60, $65—INQUIRE 610½ N. Windsor blvd. New beautiful Spanish type bungalows, unfurn., 4 rms., nook, tile bath, sink.

4-ROOM beautifully furnished bungalow, in court, Hollywood. HEmpstead 7001. 1351 N. RIDGEWOOD PL.

CLYDORA COURT, 5216 Fountain Av. 3 lge. rms., beau. furn. 2 beds, built-in feat. Summer rates. Ph. HEmpstead 5383.

BRAND new, elegantly furnished 3 and 4 room bungalows, close in. 3957½ MARATHON ST.

$60 UP—OAKWOOD AVE., 4169—
NEW MERRITT COURT.
COMPLETELY FURN. 4 ADULTS. H CAR

INSTANTANEOUS water heater, lights and water included; $60 on lease. VAndike 4278.

TWO-RM. BUNGALOWS, BATH, GARAGE, PARTLY FURN., NEW, $35 MO. 61ST PLACE AND CENTRAL AVE.

FOR RENT—Furn. 4-rm. bungalow in beautiful court, phone and all conveniences. Call 1848 WHITLEY AVE.

$70 UP—2726 Orchard ave., cor. 28th st. 4-rm. bungalow, elegantly furnished, near U car. BEacon 3491.

FAIRFAX COURT
New, elegantly furn. 3 rms., with garage. 1261 FAIRFAX AVE. GRanite 8115.

FOUR-ROOM bungalow, newly furnished. 3-min. car service. 713½ W. SANTA BARBARA. Stewart Court.

NICELY furnished 3 large rooms, 2 beds, hardwood floors, near State Univ. Take C car. 4023½ MARATHON ST. Garage.

$65 month. 10 min. from 7th & Broadway, brand new 3-rm. furn. units, every convenience. 1412 Constance St. Take Pico car.

$60—MENLO AVE., 3779½. Beautifully furn. bung., facing lovely Exposition Pk. 3 delightful rms. and bath.

4214½ BURNS AVE., new stucco, artistically furn., $55, phone in. garage.

HOLLYWOOD—4521 Franklin ave. Beaut. 4-room bungalow. $75.

4 ROOMS, overstuffed furniture, $85. Phone in. 1016 NO. SERRANO.

NEW stucco, beaut. overstuffed furn. Walk. dist. $50 up. Fremont st. Tucker 3828.

MOD. 4-rm. unfurn. bung. in-a-door-bed, Bkfst. nk. $50. UNiversity 0508.

2937 VAN BUREN ST. 4-room bungalow court, elegantly furn. $45 mo.

4-ROOM furn. court. West Adams district. 1587 W. 29TH ST.

$40—NEW 3-rm. unfurn., 2 beds., gar., high & sunny. Blk. A car. 3920 W. 27TH.

BUNGALOW in court, completely furnished, $60 mo. 1124 1-4 GARDNER.

3-ROOM furn. bungalow, breakfast nook, 2 beds. H car. 714 N. KINGSLEY DR.

SUNBURY AVE., 984½ Sunrise Ct., 3 rms., tile bth., sk., ph., wlk. dis. W. 9th car.

A REAL HOME.
Beautifully furnished. Every convenience. 30 minutes from town, near the mountains. 3 & 4 rooms. Beautiful grounds. Rent reasonable.
NEW HAMPSHIRE GARDENS,
1770 N. New Hampshire, Hollywood.

NORTON AVE., 1141 SOUTH.
JUST OPENED.
BILTMORE COURT.
Beautiful new 6-unit bungalow court, 4 rooms and bath, absolutely the best furnished court in Los Angeles. Children welcome. Near school, two car lines and market. Garages in connection. Phone. Rent reasonable. Come and see them. Owner on premises all day.

NEWLY furnished bungalow. S car. 5075 MELROSE AVE. 470116.

HOLLYWOOD—$65, $75, 4-rm. beautifully furn. Child. welcome. 1402 N. Van Ness

4 RMS. mahogany furnished, near S. B. U. C. 4152½ MARATHON ST.

TO LET—HOUSES—
Unfurnished

West and Northwest

JUST COMPLETED.
SOUTH HOLLYWOOD.
4 rooms, combination living and dining. Extra wall bed. All built-in features. Hardwood floors. Garage. Reduced rent for quick action. Call MRS. ROBERTS, HEmpstead 2175.
THE FRANK MELINE CO.,
501 N. Western Ave. at Beverly Blvd.
"SERVICE THAT SATISFIES."

WILSHIRE NEAR AMBASSADOR.
Beautiful 10-room house, 5 master bedrooms, sun room & sleeping porch, 2 tile baths & showers, 2 extra lavatories, 2-car garage. Long lease, can sublet. Call MRS. NORRIS.
LAACK & WILLIAMS,
200 Pantages Bldg. TRinity 3641.

N.E. CORNER Normandie & 11th Sts. 6-rm. old house, $40. 4-rm. old cottage, $25, 4 garages at $5 ea. Large lot (children O.K.) Trees and garden. Just the place for cement or bldg. contractor. Or will rent all for $75 mo., or sell whole corner 92x129 for $13,000. WATTS HAMMOND (owner), 2715 W. Pico St. (close by.) BEacon 1040.

FOR RENT—Beautiful 4-room stucco bungalow, consisting of living-room, dining-room, bedroom, tile kitchen & bath, also extra built-in bed. Every imaginable convenience, garage, splendid neighborhood. $65. Take "H" car to Reno St. 301½ S. RENO.

WILSHIRE dist., $100, upper floor, beautiful English duplex, just completed, 5 large rooms, sun porch and store room, mahogany, Tiffany and tile finish. Near school. 839 S. DETROIT ST. Empire 3332.

TO LET—$100.
6 rooms and garage in brand new, strictly modern duplex, 2 bedrooms, located in the Los Feliz district. For inspection call at 2068 N. DRACENA DR. or phone TUcker 3385.

7-ROOM bungalow finished in mahogany, 2 baths, tile bath and kitchen, gas furnace, double garage. Location near 2 car lines, 1 block from bus line on Western. Inquire OWNER, 960 3rd ave. Phone 72014.

NEW 7-rm. duplex, 2 baths, large living, dining and bkfast rm., hand decorated. 3 spacious bedrms. on 2nd floor. Tile bath and sink. Excel. loc. Additional quarters for maid or chauffeur. Adults. 1438 S. VICTORIA AVE. 74443.

UNFURNISHED 6-ROOM BUNGALOW. In excellent condition, 2 bdrms., breakfast room, tile bath. Near Wilton school. No boys. $125. Call MRS. RAYNER.
LAACK & WILLIAMS,
3901 West 6th at Oxford. DUnkirk 3300.

ATTRACTIVE 8-room house on large corner lot, large living room, dining room, library, 4 bedrooms, 2 baths, double garage. Inspected week days. Price $225 per month on lease to Dec. 1st. 264 S. KINGSLEY. 567578.

BEAUT. Hollywood residence, 2-story, 8 rms., tile bath, fine ground. No. of blvd. Excellent condition; fine location for doctor or professional; reduced from $160 to $150. 6037 HOLLY. BD. Holly. 4866.

2023-25 STANFORD AVE., cozy new 3-room duplexes, screen porches, gas range, linoleum, all modern conveniences, close in. Adults. Inquire 856 E. 20TH ST., corner Stanford.

WONDERFUL bargain for subletting, fine 14-rm. house, freshly painted inside and out. 9 bedrooms and glassed-in sleeping porch. $225 per mo. DRexel 4951. JAMES J. DONAHUE.

WILSHIRE district. Upper and lower beautiful duplex just completed, 5 & 6 rooms, tile bath, kitchen & shower; garage, high, wonderful view. Rent $90 & $115. 1130 TREMAINE AVE. EMpire 4036.

FOR RENT by teacher string instruments, one side brand new duplex suitable for home studio for vocal, piano, clarinet, dancing. ISABELLE BLOCK STUDIOS, 1043 South Valencia.

EXCLUSIVE on choice 14-rm. house, suitable for subletting. Yr's lease at $225, near Westlake Park. Call MISS LEON with FORD & BECKER, 607 So. Western ave. DUnkirk 1000.

FOR RENT—
2507 Orange Grove ave. 7 rooms. Unfurnished. Rental including care of lawn and water, $145. Immediate possession. Call MR. CLARK, VAndike 1168.

TO LET—Avoid fruitless hunting for the house you want. Come to BARKER BROS., 724 S. Bdwy., for reliable free information. Listings of 200 agents from which to choose.

4TH AVE. & 23rd st., attractive 4-rm. bung., new & mod., 1 bdrm., & extra Holmes bd., tile sink & bath installed. Lovely loc. 3407 W. 23RD ST. 767735.

NEW SPANISH BUNGALOW, $65. Four rooms and extra bed. 1820 W. FIFTH ST., near Bonnie Brae. TRinity 8861.

8 ROOMS, 3 bedrooms, breakfast room and den, garage, phone, near Hollywood Blvd. $125. Phone GArfield 6908. Mrs. McAvory

4 ROOMS, new stucco, 1434 ALLISON ST., 1 blk. south of Sunset, between Douglas and La Veta. $45.

FIVE-room cottage, two bedrooms, sunny, beautiful view, adults. Fifty dollars. 930 S. CARONDELET ST.

5-ROOM Swiss chalet, 2 bedrooms second floor, disappearing bed, lower floor. $65. 4485 AMBROSE AVE., Hollywood.

HOLLY.—For rent or for sale, 4-room stucco double bungalow, all modern. Good income. 1200 N. ORANGE DRIVE.

WESTLAKE dist. near Commodore Hotel. Large 12-room house suitable for business. Long lease, $200. DRexel 9294.

5-ROOM corner bungalow in Hollywood, 1 block Santa Monica Blvd., 1½ blks. from S.B.U.C. 594-414.

A BARGAIN—4 large rms. $40. East Holly. End of lot, high land. Fine view, excellent neighborhood. OWNER, 471808.

CHEERFUL sunny 6-room duplex, garage, $75, including water. Phone Hollywood 4068. 5114 CLINTON ST.

PRETTY 4-rm. Colonial bungalow ½ blk. from beautiful West Adams St. $45 mo. 2226 W. 26TH PL. Adults. 74154. Owner.

VERY choice high, sightly new 9-rm. corner bung. Wil. adl. Ref. $225 for $175 to Al ten. 801 N. LUCERNE BLVD.

FOR RENT—Or Sale. 7-room stucco and new 4-room double bung. Good income. 1200 N. ORANGE DR. GRanite 8007.

DOUBLE bung. 4 rooms, tile bath and sink, extra bed. Nr. L. A. HIGH, G. A. GREENE, 1291 Barcourt, EMpire 4029.

½ DBLE. bung., 2 rms., bedroom and built-in bed, hdw. floors, auto. heater, garage. $45. 1423 MOHAWK. DUnkirk 7765.

FREE—Los Angeles city map mailed to any address. BEKINS VAN & STORAGE CO., 1335 S. Figueroa. Ph. ATlantic 8281.

FOR RENT—Duplex, six rooms, 2525 5TH AVE. (Near W. Adams.) High class district. $135 mo.

6-ROOM 2-story house just east of Windsor Square. 4415 W. 5TH ST., corner Van Ness. $100 per mo. Phone 568-286.

NEW 5-room bungalow, $75. 829 N. SYCAMORE ST. Hollywood. Phone HEmpstead 5604 or HEmpstead 6922.

NEW front court bung., 4 rms. No. of blvd. $55. Central Holly. 6087 HOLLYWOOD BLVD.

TO LET, 5-room, modern, bungalow, with breakfast nook. Garage. All modern. 1328 CHEROKEE AVE.

½ DOUBLE bungalow, cheap rent. 514 N. WINDSOR BLVD. Owner. HEmpstead 6687.

HALF new double bungalow, 4 rooms, just off Washington Blvd. near end car line. 1939 CLAUDINA ST., 762.50.

HOLLY'D, new 4-rm. bung., $55. Santa Monica blvd., red car. 1053 N. MARIPOSA. 599086.

WEST Adams district, $60. New mod. dbl. bungalow, breakfast nook, elegantly finished, garage. 2321 Arlington. 763680.

FROM GARRET TO CELLAR IN ONE DAY. Windows, wdwrk. cleaned, firs. waxed. The Acme Cleaners, MEtropolitan 1680.

HIGH class Holly. home, ½ blk. N. of blvd. 2-story, 8 large rms., tile bath, $150. 1718 Van Ness ave. HOllywood 4886.

4-RM. house and bath. 1750 Glendale Blvd., $35 mo. Phone HOllywood 3655.

5 ROOMS furnished, $70 or unfurn. $60. Close in. 1027 W. WASHINGTON.

4-RM. new stucco, phone, 1434 ALLISON, 1 blk. S. Sun. bt. Douglas & La Veta $45

4-RM. house, 5861 ESTRELLA. Inquire 5863 ESTRELLA. Adults only.

5-ROOM up-to-date bung., tile bath and sink, nook. 2806 26TH AVE. $60.

½ NEW double bungalow, 4 rooms and garage, $35. 2117 W. 31ST ST.

HOLLYWOOD, 4-rm. bungalow, 2 beds, gar. 5c fare. Children wel. 5704½ FOUNTAIN

4-RM. mod. bung. and gar., $37.50. Off Sunset Blvd. 1937 HYPERION AVE.

$45—3 RMS., bath, gar., nr. L. A. High. Ph. 75225. 1185 WALBRIDGE.

3 ROOMS, bath, gar. nr. L. A. High, rear bung. 75225. 1185 Wallbridge.

FOR RENT—4-room house and 3-room house. PHONE DRexel 3272.

NEW unfurn. 2-story duplex, 5 rms., basement, $90. 1915 OAW ST. BEacon 2423.

$200—9 ROOMS, 2 BATHS, extra lavatory, 4 bedrooms and sleeping porch, just north of Wilshire, east of Western.
$175—Brick English 2-story, 3 bedrooms, sleeping porch, 2 baths, double garage, beautiful grounds. North of Wilshire.
$160—2-story stucco, 4 bedrooms, sleeping porch, 2 baths, extra lavatory, breakfast-room. Best value in Wilshire. See Mrs. Meyer.
CHELEW & HOIT,
Wilshire at Harvard Blvd.
DRexel 4286. DRexel 4286.

PHYSICIAN—DENTIST.
Why not combine your home and business? Excellent location in Wilshire district, 9 rooms, 3 baths, 2 sleeping porches. Available May 1. On Vermont and 7th st. car lines. Rental $225, which includes care of grounds. See MISS CHEQUER.
GRAM & KROHN,
609 S. Vermont. DUnkirk 2600.

EXCEPTIONAL 8-room stucco bungalow, 3 bedrooms, 2 baths, den and breakfast room. Kitchen and bath entirely tiled. Wonderful location near Country Club Drive and Western ave. $150. Mrs. Karpaty, Rental Dept.
BURTON & CO.
Western ave. at 10th st.
786-981.

7-RM. bungalow near school $115
2-story Spanish, 4 beds $150
11 rooms, downtown $200
14 rooms, near 6th & Western.....$235
SEE MISS MILLER
GLENN & SMITH
633 So. Western ave.
Phone 567-574.

IN Wilshire district, modern 8-room house, sleeping porch, mahogany woodwork, well kept gardens. Lot 60 by 170. Open for inspection at 119 S. NORTON AVE. Telephone for appointment. HEmpstead 7337 or TUcker 1712.

10-ROOM HOUSE
223 SOUTH RAMPART.
RENT $200. CLOSE IN.

NEW STUCCO BUNGALOW ON 12TH AVE. AND PICO, JUST COMPLETED. NOW READY FOR OCCUPANCY. 3 ROOMS. DISAPPEARING BED, ICE BOX AND GAS RANGE. PRICE $55. SHOWN BY APPOINTMENT ONLY. PH. GRanite 6411.

$275—HARVARD, 939 S.—14 rooms. Wil. home, solid mahogany, rose vel. draperies, Wilt. rugs, tennis, fountain, park like ground, 1 to 3 yrs. $500 bonus. Income $900. DUnkirk 0738.

PHYSICIANS, DENTISTS, MODISTES
See 698 S. Rampart, bet. Wilshire and 7th, attractive 10-rm. house ideal for such business or boarding house. Rent $225, incl. 6 garages. Phone TRin. 9159.

SPLENDID VIEW.
For Rent—Unfurnished stucco house, 2 stories, 7 rooms, 3 bedrooms, 2 tubs, double garage. North Vine section. 6342 IVARENE. HEmpstead 6002.

CLOSE IN, 9 rooms, splendid condition, double garage, near car lines, schools, churches, stores, ½ blk. off West Adams. 2647 ELLENDALE PL. Rent $185 mo. 3-yr. lease. BEacon 8077.

NEW 3-room Spanish bungalow with garage, automatic water heater, latest improvements throughout. Never been occupied. 4237 LEXINGTON AVE., ½ block E. of Bates ave., $50. 598349.

$110—6-ROOM & brk. nk. 3 bedrooms, 2 garages, new stucco duplex, H.W. finish, Tiffany walls. Wrought-iron fixtures. Excellent location near car. 620 N. BEACHWOOD DR. HOllywood 7642.

FOR RENT—A new 3-room stucco double bungalow and garage, south side on corner. 3400 CASITAS AVE., $45. Adults only. Take Glendale car. Phone CApitol 5245.

2112 BRANDEN ST.—2 new 4 rooms, mod. bungalows, built-in door bed, close in. Edendale car to Branden st. 5c fare. Garages. $45 mo. DRexel 4297.

NEW stucco double, 4 rooms each, modern with garage. West Adams district, near Western. Inquire at 2827 S. HARVARD. Ph. 761710.

BEAUTIFUL 5-rm. double bungalow. New N.W. cor. Waring and Vista. Open 10 to 4. Garage. Water paid, $75. Owner. HOLLY 7406.

HOLLYWOOD—North of boulevard. Four room, ½ of double bungalow, $65 month. 2009½ NORTH BRONSON. Phone Owner, 826-018.

MODERN 5-room colonial bungalow, north of Hollywood blvd., between Vine and Cahuenga. Phone in, lawn cared for, water paid, $65. Adults. Ph. HOlly. 2344

$30, $25 unfurn., clean modern 4-rm. court bungalow, walking distance, adults. Edendale car to Colton St., west to 205 LAKESHORE TERRACE.

$45—5 ROOMS, modern bungalow, adults only, near Western ave. and Melrose. JAMES MENZIES, 226 Byrne Bldg. VAndike 8115.

LOWER flat, 4 rms., $60. Also 7 rms., 3 bedrms., 2 baths, $185. See MISS WYNN. IRWIN REALTY CO., 5533 Hollywood Blvd. GRanite 5533.

MOD. 3-rm. single bung., phone in. 761 GOWER ST., HEmpstead 2267.

5-ROOM cottage, good location, phone in. $40, water paid. 1229 S. NORMANDIE.

FOR RENT—4-rm. house, new, with gar. 1826 N. MARIPOSA. $40. CApitol 1640.

$60—Modern 5-room bungalow at 946 FEDORA ST. No garage.

MARIPOSA, 1931 N., upper duplex, 6 rms., 3 bedrms., 1 blk. N. Holly. Blvd. 598620.

4-ROOM modern bungalow, auto water heater, garage. $65. 4568 W. 23RD ST.

6-ROOM modern house with garage, $70. 1330 LA VETA TERRACE.

MODERN stucco bung. with 3 rooms, hdw. firs., gar. 1250 W. VIRGIL AVE.

3-RM. house, unfurn., gar., comfortable. Temple car. 1249 N. EDGEMONT.

4-ROOM house, up to date, $45. 1964 NORWOOD AVE.

4 RMS. new mod. dble., door bed, garage. $70 mo. 844 NO. VAN NESS AVE.

MODERN 12-rm. house. 864 WESTLAKE AVE. Phone DUnkirk 8312.

FIVE-room house for rent, furn. or unfurn. 2831 23RD AVE. Double garage.

South and Southwest

ATTRACTIVE 4-room modern new house and garage. Large cement porch, chicken yard, flowers and lawn. Desirable place for a particular couple wanting nice home. Apply 301 WEST 119TH ST., 2 blocks west of Main. Close to yellow and P.E. cars. Rent $40.

$30 FOR RENT $30
4-room modern house, large grounds. No. 9600 Baring Cross, one block east of Vermont, corner 96th. PETERS-RHOADES CO., 1204 Hollingsworth Bldg. MEtropolitan 2243.

BEAUTIFUL home, 5 large rooms, basement, laundry, double garage, chicken corral, fruit and large grounds. Bargain to responsible permanent tenants. 1230 W. MANCHESTER AVE.

½ NEW fine 4-room double. 3665 Van Ness ave. Tile bath & sink. Price $60. OWNER, phone 288015 or Ver. 8502. 1682 W. SANTA BARBARA.

6-ROOM unfurnished modern bungalow and garage, $60, adults. No pets. References. Open 10 a.m. to 4 p.m. 731 W. 45TH ST., near Hoover.

47TH ST., 641 W.—Bet. Hoover and Figueroa, Grand ave. car line. New mod. 5-rm. unfurn. bung., gar. Very desirable.

$0. HALF DOUBLE BUNGALOW, BEAUTIFULLY FINISHED; GARAGE, $55. 49TH AND 9TH AVE. VErmont 6411.

SOUTH half of double, 4 rooms, extra bed, exceptionally nice, best of car service. Garage. 3911½ BRIGHTON. DRexel 4409

½ DBLE. bungalow, 4 rms., extra bed, gar., adults. 4721 3RD AVE. UNiversity 3554.

MODERN 4-rm. duplex, beaut. location. Adults. 4028 S. NORMANDIE. Phone VErmont 6516.

7-ROOM modern house, double garage, 1 blk. car, near school and stores. $50. 8317 S. HOOVER.

4-ROOM bungalow, 1242 W. 41ST ST., near car lines, two blocks west Manual Arts High School.

$40—BEAUTIFUL 3-room bungalow, light, sunny; Murphy bed, all built-in features, also screen porch. 333 W. 74TH ST.

5-ROOM bungalow, garage, $55. 1449 W. 58TH ST. UNiversity 7248. 3016 W. Slauson.

$35—4-ROOM modern bungalow, rear, 1 bedroom, 1 disappearing bed, etc. 161 W. 40TH PLACE. AXridge 4294.

$33—227 W. 88TH PL. 3-rm. modern bung., garage, water paid. THornwall 5801.

3680 3RD AVE., ½ duplex, 4 rms., garage. $50 month.

4-ROOM unfurnished new house, $45. 1187½ W. 38TH ST.

6-RM. bung., close in, garage, $70. Grand ave. car. Ph. AXridge 2807.

NEW 5-room single bung.; 2 front doors, garage. 1537 W. 69TH ST. Reas. rent.

NEW dbl. bungalow, 4 rms. each side, gar. $55. 4504½ S. Normandie. UNivty 2839.

½ dbl. bung. 4 rms., gar., new range, $35. 5743 S. Gramercy Pl. UNiversity 2839.

4712 6TH AVE. 4-room duplex, modern, near car line, garage.

NEW, mod. bung., $50, I will sell $500 down. 2715 W. 54TH. Ver. 7615.

631 W. 81ST ST. 6-room house, screen porch and garage. CApitol 3347.

SEPARATE houses, 3 rms., partly fur., $25. 2 rms., $15. 4012 S. WESTERN.

½ DOUBLE bungalow, 4 rooms, garage, water paid. $38 a mo. 719 W. 75TH.

$45—Inc. garage, new 3 rms., extra bed. 6339 Brynhurst. 2 blks. W. of Moss Dr.

4-ROOM house, duplex, garage, $40. No pets. 2441½ W. 62ND ST. AXridge 9772.

East and Southeast

NEW 3-ROOM BUNGALOWS
$40 PER MONTH.
4425 SOUTH PARK AVE.

412 E. ADAMS—New unfurnished 4-room bungalow, 2 bedrooms, tile bath.

NEW 3-rm. bung., garage, water paid. $35. 1801 E. 40TH ST.

TO RENT—Unfurn. at 2321½ E. 3rd st., L. A. 2-story residence with 5 large rooms and large garage. Water paid by owner. Ample capacity for family of 5 or 6 people. Choicest residential neighborhood in Hollenbeck Heights, 6 min. walk to Roosevelt High School, 3 min. walk to public school. Children permitted. Only 9 minutes by auto and 14 minutes by street car to business center of L. A. Price per month on 1 yr. lease, $50. See or ph. CHARLES E. BRENT, Owner, 723 Merchants National Bank Bldg. Phone office, TRinity 4841. Residence, GArfield 4330.

North and Northeast

FOR RENT—In beaut. Highland Park, corner bung., attrac. 4 rms., many closets. Extra bd., shade trees. 322 N. AVE. 65. Ph. EMpire 2527.

TO LET—New, modern 5-room unfurnished house. 6117 Mesa ave. Key at 6042 York Blvd. $40. Apply 210 DOUGLAS BLDG. MEtropolitan 4379.

$60—PRESTON AVE., 1909—4 rooms and sleeping porch, lawn and roses, ideal location, close in. Adults. DRexel 7986.

FOR RENT—4-rm. modern stucco, extra closet bed, $35 per mo. in North Glendale. Call VErmont 7770.

FOR RENT—4 rooms and garage, new, $45. 3221 GARDEN AVE. Phone VAndike 9017.

FOR RENT—7-room house, garage, $40. W. J. WARD, 568 Amethyst st.

5 ROOMS and bath in duplex. 5738 Huntington Dr. DIXON, VAndike 3587.

$45—1220 BANK ST. 4-room bungalow, adults. COLO. 1493 and ELliott 1132.

NICE five-room house, beautiful view. Call mornings at 1080 N. AVE. 51. Adults.

NEW 3-room unfurnished duplex and garage, $40. 136 S. HANCOCK, Lincoln Hts.

FINE front room, nicely furnished, $22.50 per mo. Gentlemen prof. 2008 N. Sichel.

TO LET—
Suburban and Country.

LARGE residence in Redlands in midst of orange grove, 8 rms., 3 sleeping porches, modern conveniences, garage. $60 till Sept. Call 720 S. KINGSLEY DRIVE. DUnkirk 0285.

FOR RENT—Choice of a 4 or a 5-room, mod. stucco bungalow, special rates to steady tenants. 336 HONOLULU AVE., Montrose.

FOR RENT—Upland foothill, 7-room house, garage and grounds; wonderful view; perf. climate. $150. Ph. UPLAND 22-W-1.

TO LET—
Beach Property

FOR RENT—
VILLA CITY
VENICE
MOTORISTS AND TOURISTS' PARADISE
WHERE CHILDREN ARE WELCOME AND EVERY CONVENIENCE AND COMFORT PROVIDED.
1, 2, 3 and 4-ROOM VILLAS
Completely furnished for housekeeping at $20 PER MO. AND UP
According to size.
WINTER RATES NOW IN EFFECT
Stores, postoffice, library, etc., in connection. Shady paved streets.
Pacific Ocean, Venice Pier, plunge, beach and promenade only 2 blocks distant. Southern California's most equitable year-round climate.
AN IDEAL PLACE TO REST
COME TO VENICE
PHONE, WRITE OR VISIT
VILLA CITY OFFICE.
PHONE 611-42

SPRING is delightful at the beach and low winter prices prevail. Attractive bungalows, double apts., hotel rms., completely furn. $30 to $35 mo. Hotel service. Venetian Square, Long Beach. 640-39.

WRITE to "Long Beach Tent City" for special spring prices. Housekeeping beach tents; ideal for tourists and vacation.

TO LET—
Or Lease

Miscellaneous

FOR LEASE, for term of years, one of the best gasoline service station locations in Los Angeles county. Northeast corner Devonshire Blvd. and Santa Susana Avenue Blvd., at Chatsworth. Fine double boulevard corner, intersection two main thoroughfares. Lot 85x117½ to 20-ft. alley. F. C. HAGEMAN, owner, Chatsworth, Calif.

LARGE yard for parking or any other use. Enclosed, $45 month. 650 W. 27TH. BEacon 8511.

2600 SQ. FT. loft space; light, good ventilation, lease or will divide to suit. N.W. corner 10TH and GRAND. MR. GRAGG.

LOBBY space on Hill Street between 3rd and 4th. Address K. box 11, TIMES OFFICE.

HALL, 2½-yr. lease; suit. lodges, dances or studio. WRIGHT. Ph. 53459.

HALL, suitable for dances, meetings, lodges, etc. 3672 E. 1ST. ANgelus 2768.

Stores and Shops

GARDENA STOREROOMS
Drug store corner and two inside storerooms for lease in new brick building, containing 7 rooms, nearing completion, on main business corner of Gardena, 165th st. and Ainsworth.
BUSINESS LEASE DEPT.,
24-hour service, west-side store locations.
BURTON & CO.
WESTERN AVE. AT 10TH ST.
786981.

BEVERLY BLVD.
11 new stores, now leasing at $5.50 a front foot at the northeast corner of Beverly and Ardmore. Centrally located and neighborhood thickly populated. SECURITY REALTY COMPANY, 4269 Beverly Blvd. GRanite 2860.

STOREROOMS
LOS ANGELES TO FIGUEROA FIRST TO WEST ADAMS.
Complete and up to the minute record of every vacancy.
LAACK & WILLIAMS,
TRinity 3641. 200 Pantages Bldg.

WEST WASHINGTON—
Store 18x70.
Well located.
Reasonable rental.
One to five years lease.
R. C. MITCHELL CO.
618 Van Nuys Bldg.
TRinity 1838.

TO LET—
617½ So. Broadway. Store 8x60. Now ready. Any line of business. Low rent.
919 So. Broadway. Store 22x150 to alley. Immediate possession. Low rent.
CENTRAL REALTY COMPANY.
1208 Loew Bldg.

FOR LEASE—
IDEAL RESTAURANT LOCATION
New storeroom 20x140 on Santa Fe ave. near the Ford factory. Owner will lease for first-class restaurant.
See C. A. Kurlander.
J. W. LEWIS CO.
518 Security Bldg. MEtropolitan 6165.

SUNSET BLVD. (3200 Block.)
Suitable location for druggist, market, tailor or any retail store. Now under construction.
J. C. CUMMINS,
302 Lane Mortgage Bldg.
MEtropolitan 4622. MEtropolitan 5456.

105 WEST 7TH ST., NEAR MAIN, A DESIRABLE STORE AVAILABLE MAY 1. FOR PARTICULARS SEE A. M. ARMER, 1815 E. 7TH ST. BRoadway 1309.

STORES AND LOFTS
CHOICE DOWNTOWN LOCATIONS
A. C. BLUMENTHAL & CO., INC.
6TH FLOOR, SPRING ARCADE BLDG.
TRinity 9353.

LARGE store room in fine business center, 985 West Jefferson St. A fine location for Delicatessen or an upholstery business. SIMPSON & CHILDS, TRinity 4039.

BEST location for barber shop, restaurant, cleaning and pressing, groceries, tailor shop, automobile accessories. Lease, cheap rent. 631 W. 9TH. Call Mr. Gerevich, 227 So. Bdwy. TRinity 3264.

TO LEASE—Store 315 W. Pico, size 18x60, full size lighted cement basement. Alley entrance, busy location, suitable for any business. PHONE BIRNBAUM INV. CO., MEtropolitan 7858.

SPACE for beauty parlor. Millinery shop catering to high-class Wilshire and Westlake trade, occupies one-half. Want high-class operator only. Space 21x32. COOPER, 1736 W. 7th.

STORE ROOM
18x20, lease 5 yrs. 7 mos., at 8751 SANTA MONICA BLVD. Suitable for any kind of small business.

2 STORES, 7832, 7834 so. Main, corner one suitable for drug store, grocery, market, vegetables, etc., other fine for cleaning and dyeing. Good location.

NEW store building for retail or light manufacturing business. W. Adams car. $50. Owner, 1207 W. 24TH ST. BEacon 5057.

STOREROOM—Beaut. front 15x35, strictly settled neighborhood, school opposite, 1000 children. 4175 W. 2ND. Corner of Hobart.

$45 UP. 3 splendid stores at (TENTH & GRAND.) Will remodel to suit. See these low-rent stores last. Lessor on premises 7 a.m. to 7 p.m. 955 S. GRAND AVE.

WILL RENT CHEAP—
Two stores next to market. Corner Exposition Blvd. and Van Ness. See OWNER. 1680 Leighton ave. University 4031.

BUTCHER, space to lease in established public market at 3738 S. VERMONT. Phone ANgelus 7130.

HOLLYWOOD BLVD. STORE—
15x40. ACTIVE LOCATION.
Owner GRanite 8501.

NEW store 16x60. 4263 Moneta Ave. (New Broadway.) Reas. rent. Ph. Owner, VAndike 5429.

STORES AND [illegible] WEST SEVENTH [illegible]

5-year lease on [illegible] store [illegible] Park. Stores at $140, [illegible] $225, $250, [illegible] corner 27x84, [illegible]

WEST SIXTH [illegible] NEAR FIGUEROA [illegible]
We are making [illegible] for stores in new [illegible] PERSONAL BUILDING [illegible] Sixel, at very [illegible] if secured now. [illegible] up. See MR. PENNE.

LA BONTE & RANSOM [illegible] 1800 W. [illegible] Phone [illegible]

READ CAREFULLY [illegible]
REAL shops, REALLY [illegible] district at REAL [illegible] Location choice [illegible] ness. Plans just [illegible] struction to be rushed [illegible] June. Get your pick [illegible] Wanted particularly [illegible] ket, Cafe, Milliner, [illegible] date, Radio, Hosiery [illegible] 12 applicants will be [illegible] Rentals from $30 up [illegible] mation. Call [illegible] NEE 6TH AND [illegible] & PACKER. Investigate [illegible]

FINE large store room [illegible] leatessen or cafeteria [illegible] FERSON. Simpson & Childs [illegible]

SPACE for butcher [illegible] public market [illegible] Phone VAndike [illegible]

FOR LEASE—Store at 446 [illegible] 30. Will give [illegible] COHEN, 447 So. [illegible]

FOR RENT—New store [illegible] Ideal location for [illegible] 2509 W. PICO.

EXCELLENT 7th & [illegible] gain, OWNER, at [illegible]

VERMONT Ave. at 74th [illegible] 2 stores. Apply 851 W. [illegible]

SMALL building good for [illegible] or fruit stand. 1319 [illegible]

PART of store with [illegible] in rear. 1107 W. [illegible]

827 W. WASHINGTON, [illegible] location for fruits and [illegible]

STORE SPACE, GROUND [illegible] able. 246 S. HOPE [illegible]

WESTERN ave. 218-20 [illegible] Two 15-ft. stores in [illegible]

STORE for lease, cor. [illegible] Drive. Apply 2335 W. [illegible]

805 W. 11TH, blk. W. of [illegible] brick store, fine for [illegible]

5 YRS. $100 mo. store [illegible] THOMAS HUGHES, [illegible]

PHYSICIAN to share office [illegible] Pacific Mutual Bldg. [illegible]

MONETA AVE., 6913 [illegible] yr. lease, mod. store, [illegible]

Offices and Desk [illegible]

SPECIAL INDUCEMENTS
To good lessees for 1 [illegible] attractive office suites [illegible] ensuite. Location [illegible] and Washington.
See W. H. ROTHER [illegible] Harvard Blvd. Phone [illegible] after 5 p.m.

ARE YOU LOOKING FOR [illegible] WE CAN SUIT YOU. [illegible] TO BE UPTOWN [illegible] WHERE MOST OF YOUR [illegible] HEART OF INDUSTRIAL [illegible] LIGHT ROOMS, GOOD [illegible] ERATE PRICES. [illegible] 7TH AND CENTRAL [illegible]

HALF of furn. double office [illegible] sell furn. and lease [illegible] to remain. TUcker [illegible]
FRANKLIN [illegible] 510 [illegible]

OFFICES FOR RENT—[illegible] in center of wholesale [illegible] tates. From 7th and [illegible] Parking. Rent [illegible] $10 per month, including [illegible] light, heat, water [illegible] WHOLESALE TERMINAL [illegible] & Central.

WELL FURNISHED OFFICE FOR [illegible] Rooms, 417-418 [illegible] ceptionally good [illegible] $125 per month. Call [illegible] 769045.

A CONCERN FOR [illegible] IST, BEEN OCCUPIED [illegible] DENTIST FOR LAST [illegible] CHANGE NOW AT [illegible] INQUIRE 1115 S. [illegible]

FOR RENT—Two large [illegible] end floor with the [illegible] suitable for first-class [illegible] 718 DELTA BLDG. [illegible] VAndike 6541.

OFFICES—DESK [illegible] Hotel Stowell, [illegible] st., near Fourth. [illegible] room accommodations [illegible] Tel. TRinity 3011.

NEWLY furnished front [illegible] phone, facing on [illegible] and Spring. Call [illegible] Telephone Main [illegible]

WANTED—Physician and [illegible] location on Vermont [illegible] long term lease. [illegible] 2125. Evenings, Ve. [illegible]

PRIVATE office furnished [illegible] cated suite, [illegible] of reception room [illegible] 831 Bartlett Bldg. [illegible]

FOR LEASE—Office space [illegible] ave., suite of 1, 2 or [illegible] small loft. See HARRY [illegible] CO., 319 Brockman Bldg. [illegible]

NICE outside private office [illegible] elegantly furnished [illegible] HOOD, room 1030 [illegible] 8th and Hill. VAndike [illegible]

FOR RENT—A FEW GOOD [illegible] IMMEDIATE OCCUPANCY [illegible] ROOM 404 CHAMBER OF [illegible] BLDG.

LARGE corner office [illegible] furnished, $30 [illegible] lce. 700 BRYSON BLDG. [illegible]

OFFICES—2-room suite [illegible] niture for sale. [illegible] beautiful walnut [illegible] tensions. Chapman [illegible]

VERY FINE DESK SPACE [illegible] By window. See [illegible] SPACE. Phone. Call [illegible]

FOR RENT—Desirable desk [illegible] with stenographer [illegible] vice. MEtropolitan [illegible]

REAL ESTATE OFFICE [illegible] On South Main near [illegible] ER, 723 W. 8th St. [illegible]

FOR RENT—Large office [illegible] FORRESTER BLDG. [illegible] MEtropolitan 4466.

TO LET—Two fine light [illegible] floor. Inquire at [illegible] BLDG., 6th & Broadway [illegible]

PANTAGES BLDG. [illegible] CORNER OFFICES [illegible] CITY. APPLY RM. 602 [illegible]

TO LET—Desk, $14, also [illegible] office, $35, with [illegible] LAS BLDG.

PRIVATE office, unfurnished [illegible] with telephone service [illegible] BLDG.

FINE suite of offices [illegible] nished. Will sell for [illegible] at once. 319 MERRITT [illegible]

BEAUTIFULLY furnished office [illegible] for sale. Inquire at [illegible] 7th and Bdwy.

FURNISHED office, suite [illegible] Westlake Park. Phone [illegible] MR. SCHAFFER of [illegible]

NICELY furn. office [illegible] hall. Ph. serv. [illegible] STRONG BLDG. [illegible]

BEAUTIFULLY furn. [illegible] Res. ANNE MOORE [illegible] 701 New Spring Arcade [illegible]

408 S. SPRING—Office [illegible] serv. 218 HIBERNIAN [illegible] 4381.

FOR RENT—Space [illegible] estate office. [illegible] GRanite 8782.

FURNISHED office in [illegible] and services of [illegible] 514 DOUGLAS BLDG.

PART of large furnished [illegible] phone, lights, [illegible] 1036 S. BDWY. [illegible]

OFFICES for rent [illegible] FROST BLDG. [illegible]

$30—DESK and phone [illegible] nished priv. office [illegible]

DESK in suite with [illegible] 1125 CENTRAL BLDG. [illegible]

DESK space, desk and [illegible] furniture, MEtropolitan [illegible]

DESK space or ½ of [illegible] IZENS' NAT'L BANK [illegible]

BEAUTIFUL [illegible] 1004 SPRING [illegible]

ATTRACTIVE light [illegible] lence, reasonable [illegible]

FURNISHED office [illegible] room. 625 SAN FERNANDO [illegible]

OFFICES and show [illegible] ment center. 116 W. [illegible]

FURNISHED office [illegible] LOEW STATE BLDG. [illegible]

OFFICES for rent [illegible] W. PICO.

OFFICE space at [illegible] Phone MEtropolitan [illegible]

LARGE NEW ROLL [illegible] Phone service. [illegible]

318 W. 5TH. Office [illegible] four adjoining [illegible]

ROLL top desk [illegible] 603 CHAMBER [illegible]

$15 mo. BDWY. [illegible] Reduce overhead. [illegible]

Industrial and [illegible]

FOR LEASE—New brick [illegible] 480 sq. ft. [illegible] NER, 330 Chapman [illegible]

LOFT space, 1000 sq. ft. [illegible] cellent light [illegible] financial center. [illegible]

50x24 ft. with [illegible] year lease [illegible] TRinity 7152.

[illegible] LET—
Or Lease
[illegible]rcial and Business Pty.
[illegible] BUILD CLASS "A" COMMERCIAL BUILDING for responsible tenant. Lot 61x150 to alley. [illegible] Main between 9th and 10th. [illegible] height, 6 to 12 stories. [illegible] Giving 20-year lease. [illegible] less than 60c per sq. ft. [illegible] per annum.
LAWRENCE B. BURCK.
[illegible] & Hill Bldg. Ph. TRinity 1714.

[illegible] LEASE—[illegible] modern warehouse, two floors [illegible] containing 22,500 sq. ft. Central [illegible] R. R. Trackage. MR. BEKA [illegible] Ph. 877-862.

[illegible] OUTFITTING COMPANY [illegible] S. MAIN ST.

[illegible] RENT—Warehouse and office located [illegible] Santa Fe ave., suitable for manufacturing. Right in [illegible] heart of the industrial district. Spur [illegible] and phone connections. Call at [illegible] SANTA MONICA BLVD. or phone [illegible]

[illegible] 2nd floor, 7200 sq. ft., cemented [illegible] yard 750 sq. ft., private covered [illegible] shipping space on ground floor. [illegible] location downtown district. $250 per [illegible] 5-year lease. Apply PACIFIC ABRA[illegible] SUPPLY CO. 1037 S. Los Angeles.

[illegible] LEASE—3-story brick cor. opposite [illegible] on Vermont. 15 to 20 yrs. [illegible] lease waiting. Upper floor single [illegible] Want small rental deposit. Will [illegible] immediately. Phone MR. ROBERT[illegible] 597757.

BROADWAY LEASE. [illegible] 7 stories and basement: [illegible] term; wonderful income proposition. [illegible] MORTGAGE CO. OF CALIF. [illegible] Agents, 404-408 Merritt Bldg., phone [illegible]

[illegible] Westinghouse Electric Bldg., $300 [illegible] foot for 3 to 5 years' lease. Reinforced concrete building, freight elevator, service. Inquire Building Superintendent. 6th floor, 420 S. SAN PEDRO.

[illegible] concrete building, corner, light, [illegible] 10,000 sq. ft. ideal light manufacturing. [illegible] Stanford & Agatha, 4c sq. ft. [illegible] lease. Phone DUnkirk 4368 or DUnkirk 6176.

[illegible]—New warehouse or garage building close in at 1137 MAPLE AVE. Front [illegible] room and alley entrance, 117x50. [illegible] McNAUGHTON, 724 S. Main St. [illegible] 6665.

[illegible] 1300 sq. ft. Section for light manufacturing or storage. 3rd floor, freight [illegible] $35 per month, 4 sections [illegible] THOMAS, 2nd floor, 113 W. [illegible]

[illegible] LOFTS 919 So. Broadway. All or [illegible] 5000 sq. ft. Reasonable rent. [illegible] ready. CENTRAL REALTY COMPANY [illegible] 1208 Loew Bldg.

[illegible] 140, San Julian st. near 8th st. [illegible] parking or other use. Inquire of [illegible] FORGY, 903 California Bldg. [illegible] 525581.

[illegible] on East 9th st., trussed roof, [illegible] floor, 24 ft. front. Immediate [illegible] CENTRAL REALTY COMPANY, [illegible] 1208 Loew Bldg.

[illegible] and stockroom space, 1100 block [illegible] 400 square feet, including telephone, [illegible] $75. Book-keeping and stenographic [illegible] if desired. Telephone MAIN 7759.

[illegible] LEASE—All or part of 3-story building, 10,000 sq. ft. display room and upper [illegible] Cheaper than anything in district. [illegible] 439 EAST 3RD ST. Main 6606.

[illegible] HOUSE for rent, approximately 3,000 square feet, spur track, including [illegible] phone and office in business district. [illegible] Phone VAndike 8484.

[illegible] 70x60. Inquire 225 S. ALVARADO ST. Phone DUnkirk 1096. Mr. [illegible]

[illegible] Light mfg. 2530 SAN FERNANDO RD. Phone HEmpstead 9461.

[illegible] LEASE—Brick bldg., large yard. 760 [illegible] AVE. Ph. DUnkirk 8039.

[illegible]rming and Ranch Lands

[illegible] RENT—36 acres in San Fernando Valley, irrigation. Address MRS. EDITH [illegible] Genl. Delivery, Palo Alto, [illegible]

[illegible] lease, 165 acres, Imperial Valley, [illegible] alfalfa. Security required. Prefer [illegible] 707 EUCLID AVE.

[illegible] LET—FLATS, HOUSES.
[illegible]—With Furniture For Sale

[illegible] of exquisite furnishings, with [illegible] of beautiful Italian, 9-room home [illegible] section of West Hollywood. 4 [illegible] glass sleeping porch, large conservatory [illegible] inclosed winter garden with [illegible] 2 baths, every modern convenience. [illegible] Splendid lease at low [illegible] Furnishings consist of latest overstuffed and Italian Renaissance parlor [illegible] dining pieces, finest bedroom suite, [illegible] Chinese Mandarin rugs. Will [illegible] to owner direct. P.O. BOX 155, [illegible] WOOD, CAL.

[illegible] Beautifully furnished 4-room flat [illegible] ed bldg. Rent furnished $150 [illegible] Unfurnished, $90 per month. [illegible] furnishings for $900 to [illegible] year's lease. Phone GRanite [illegible]

[illegible] sale, complete furnishings, 9 [illegible] and sleeping porch. Fine location [illegible] Opposite La Fayette Park. Income [illegible] Good income. Rent $100 [illegible] 613 S. BENTON BLVD.

[illegible] house in Hyde Park. Good furniture. Furn. only $210 with $75 cash. [illegible] $12 per mo. Rent $35, including [illegible] Apply 219 S. MARKET, [illegible] Phone Inglewood 448.

[illegible] A sunny upper 5-room flat, fully [illegible] with new furniture, bedding, [illegible] silver and draperies included. Two [illegible] rented pays rent. MRS. CHAS. [illegible] HAM, 2801½ W. Pico.

[illegible] room flat, furnished, rent, to desirable parties, southwest front, garage, [illegible] or will sell unfurnished. 237 [illegible] TALINA. Phone DUnkirk 7859.

REAL SACRIFICE.
[illegible] of small rm., house, good income, [illegible] excellent location, must sell quick. [illegible] MAPLE AVE. VAndike 0506.

[illegible] house, newly & costly furn., real [illegible] income. 100 S. RAMPART. 582-[illegible] car.

[illegible] sacrifice this week, 6 rms. furniture, [illegible] lease, $800 takes it. 2723 S. [illegible] AVE. Corner 28th st.

[illegible] furn. lower flat, 6 rms. & sleeping porch, 5 bedrms., all rented; splendid [illegible] over rent. 619 W. 17TH ST.

[illegible] new, bung., furniture, $350 [illegible] 1622 Allessandro, 3 blks. N. Sunset, [illegible] W. Glendale Blvd. 591-713.

[illegible] 6-rm. upper flat, lease and furniture, [illegible] $750 close in. Home and [illegible] Call 1232 W. 9TH ST.

[illegible] for sale or home to rent, 6 [illegible] furnished ivory and mahogany [illegible] four beds. PHONE 762-312.

[illegible] new furn. and lease of 6-room [illegible] in, good income; BEacon 1180.

[illegible] furniture and lease, will sacrifice [illegible] at once. 2737 W. 8TH.

[illegible] fully furn. 6-rm. bungalow, lease, [illegible] 2726 Halldale. DUnkirk 8168

[illegible] income flat. Furniture for sale. [illegible] 851 WALL ST.

[illegible] furn. flat very reas., terms or [illegible] 941 W. 17TH. BEacon 8006.

[illegible] well furn. 2 rms., pay exp. $600 [illegible] terms. 209 W. VERNON.

[illegible] home and inc. near stores. [illegible] district. DUnkirk 2854.

[illegible] close in, lovely furniture; a real [illegible] owner, 900 W. 9TH ST.

[illegible]NITURE—HOUSEHOLD
[illegible]ods—For Sale, Exchange

[illegible] furniture in a Wilshire residence [illegible] by the piece. Mohair overstuffed [illegible] set, Wilton rugs, walnut dining [illegible] walnut, ivory and French gray [illegible] sets, poster mahogany twin beds, [illegible] floor lamp. Odd pieces dining [illegible] room furniture. Spinet desk, [illegible] decorated Windsor breakfast set, [illegible] table, wall mirrors, white enamel [illegible] W. 6th. 602 S. NEW HAMPSHIRE. DUnkirk 1510.

[illegible] VALUES that will astonish [illegible] new and individual merchandise. [illegible] combination of furniture and automobile [illegible] under one roof and one overhead [illegible] gives you an opportunity to purchase [illegible] at a great saving. Don't miss this [illegible] bargain. Credit if desired. W. [illegible] MOTOR CAR CO., Pico and [illegible]

[illegible] POST SIMMONS STEEL BEDS, $9; [illegible] SPRINGS, $5; ALL-COTTON ROLL [illegible] EDGE MATTRESS, $7.75; OUTFIT [illegible] COMPLETE, $21.75. SPECIAL ON RUGS: [illegible] 10, 9x9, $11.25; 9x10.6, $12.60; [illegible] 9x12, $13.50. DAVENPORTS, STOVES [illegible] ALL OTHER FURNITURE PROPORTIONATELY PRICED. HERBERT [illegible] 137-139 S. SPRING ST.

[illegible]—$195, 4 rooms of beautiful [illegible] consisting of 3-piece velour [illegible] living-room suite, 5-pieces [illegible] set in ivory or French gray, [illegible] dining-rm. set with blue leather [illegible] tapestry seated chairs. Guaranteed [illegible] with white enameled door, $195 [illegible] terms. 3966 S. VERMONT.

[illegible] for sale. Household goods, draperies, ornaments, automobiles, trailer; [illegible] mattresses; new, never used. May be [illegible] Saturday and Sunday this [illegible] E. H. MOULTON'S, corner Old [illegible] and Lopez Street in Pasadena. [illegible] is three blocks south of the [illegible] Green Hotel and two blocks east.

SATURDAY VALUES IN [illegible] BARGAIN BASEMENT [illegible] OF VALUES IN HOME [illegible] FURNISHINGS AT SPECIAL REDUCTIONS.
ANGELES FURNITURE CO.
720-722 S. HILL.

[illegible] overstuffed leather settees. 16 [illegible] overstuffed genuine leather chairs, [illegible] wicker furniture used 3 mos. [illegible] for club or high-class lounging [illegible] On display at 1922 S. LOS ANGELES. [illegible] Ask for MR. WAITE, Owner.

BARGAIN.
[illegible] MAHOGANY DINING-ROOM SET. [illegible] Must be moved to make room. [illegible] CO., 1629 Cosmo St., Hollywood.

[illegible] dining set, leather seat chairs, [illegible] dresser, $10. Large oak library table, $10. Bed davenport, $25. [illegible] set, $40. 9x12 rug, $15. [illegible] $10. Gas range, $18. Several [illegible] pieces cheap. 922 W. 10TH ST.

[illegible] living room set. 900 E. ADAMS.

Los Angeles Daily Times.

TO LET—

Or Lease

Stores and Shops

FIGURE AND SPACE
WEST SEVENTH STREET

3-story brick building, 50 x 140, with 2 floors; 2 stores, 2 offices and 14 rooms; rent $145. Apply 724 S. HILL ST.

WESTERN AVENUE
NEAR EIGHTH STREET

We are making changes in our PERSONAL BUILDING, 815 WESTERN AVE., and will have several stores to let. See MR. BUNTE.

LA BONTE & HANSON CO.
1600 Security Bldg.
Phone 10551

READ CAREFULLY
REAL estate department located at REALLY low rents. Choice locations for any business. Plans furnished. Property to be managed by us. Wanted—Your listings. Call at 1st floor, Pacific Mutual Bldg., 6th and Olive sts.

FINE large store room, First floor, for grocery or cafeteria. Choice location. Reasonable rent. 2030 S. HOOVER.

SPACE for barber and beauty parlor. Reasonable rent. 2030 S. HOOVER.

FOR LEASE—Store space, 10 ft. x 40 ft., on Hollywood boulevard, near Western avenue. Apply 5451 HOLLYWOOD BLVD.

FOR RENT—Store, 20 x 60, with basement, 1 block from Pico. Apply 1127 S. HOPE ST.

EXCELLENT location for tailor or cleaning agency. 1173½ SOUTH HILL.

VERMONT AVE. at 21st—Store, 20 x 60, with basement, good for fruit stand; $35. 2111 VERMONT AVE.

FOR RENT—Store, 20 x 60, with basement, good for fruit stand; $35. 2111 VERMONT AVE.

PART of store, with 2 living rooms, for rent. 1107 E. 41ST ST.

WAFFINGTON
Fresh fruits and vegetables. 1319 W. 7TH ST.

STORE 16 x 60, GROUND FLOOR, 1 block from Broadway car. 218-20 E. 4TH ST.

STORE for rent or for sale on easy terms. Apply 1111 W. BLANCHARD PL.

PHYSICIAN to share offices with dentist. Modern. Medical Bldg., 7th and Olive.

MONEY to loan at 6%. 4913 S. HOOVER ST. Home, 3rd floor.

Offices and Desk Room

SPECIAL INDUCEMENT

To good lessee in 6 to 12 stories, reinforced concrete, modern, Lockwood, Hall of Records and Washington.

See W. H. ROTHERT, agent, Hayward Block, Pico and Hope.

ARE YOU LOOKING FOR A SUITE OF OFFICES?

WE CAN SUIT YOU TO THE LETTER. WE HAVE MOST OF YOUR WANTS IN THE HEART OF INDUSTRIAL LOS ANGELES. EIGHT ROOMS, BATH AND GARAGE; PRICES, $60 TO $75. 7TH AND CENTRAL. Main 8461.

HALF of floor, double office; best of light and heat; janitor service; rent reasonable. Rucker Bldg., 3rd and Hill. Phone 10265. Mr. Rucker.

SAN PEDRO, 220 S. ALVARADO—Desirable offices, large, well lighted, $30. Phone 10265.

OFFICES FOR RENT—Single or in suites of 2 or more; 7th floor, Title Insurance Bldg., 6th and Spring; water, light and janitor service furnished. Apply WHOLESALE TERMINAL BUILDING, 8 Central.

Rooms and Ranch Lands

Rooms in San Fernando Valley; MRS. EDITH [illegible]. Phone [illegible]. Palo Alto.

Imperial Valley, [illegible] Prefer [illegible]

FLATS, HOUSES, Etc.

With Furniture For Sale

[illegible] of complete furnishings, with [illegible] 5-room [illegible] Phone [illegible]

[illegible] CONCERN OCCUPIED BY [illegible] CHANCE NOW AT [illegible] INQUIRE 1115 E. 58TH ST.

FOR SALE—Two large [illegible] and [illegible] DELTA BLDG., 426 S. Vandike st.

OFFICES—Desk room, [illegible] Hotel Rosslyn, Second, 417 S. Hill; [illegible] Trinity 8011.

NEWLY furnished front room, [illegible] Spring. Call 710 [illegible]

WANTED—Physician and dentist to occupy [illegible] Park. Rooms 212, 213, 214.

FOR SALE—Piano, good [illegible] $175. 1744 S. MARKET.

FOR LEASE—Store space, 10 ft. x 40 ft., fully equipped for [illegible] small cafe; 1, 2 or 3 years. Call at 1111 S. BROADWAY, Room 1, or Phone 10265.

NICE outside private office, [illegible] Broadway. Call 1111 W. 7TH ST.

FOR RENT—Five [illegible] Apply 1111 W. 7TH ST.

FOR RENT—Two [illegible] Apply 1111 W. 7TH ST.

FOR RENT—Large [illegible] Apply 1111 W. 7TH ST.

FOR RENT—Two [illegible] Apply 1111 W. 7TH ST.

FOR RENT—Two [illegible] Apply 1111 W. 7TH ST.

FOR RENT—Large [illegible] Apply 1111 W. 7TH ST.

FOR RENT—Two [illegible] Apply 1111 W. 7TH ST.

TO LET—Two [illegible] Apply 1111 W. 7TH ST.

TO LET—Large

AUTOMOBILES, ETC.—Miscellaneous.

PACKARD

USED CAR

PACKARD TWIN SIXES

TWIN SIX	22	PHAE.	$2000
TWIN SIX	21	SEDAN	2650
TWIN SIX	21	ROAD.	2650
TWIN SIX	21	7-PASS.	2600
TWIN SIX	19	7-PASS.	1400
TWIN SIX	19	SPORT	1750
TWIN SIX	19	CABRIOLET	1250
TWIN SIX	17	TOUR.	1000
TWIN SIX	16	TOUR.	600

PACKARD SINGLE SIXES

SEDAN	23	5-PASS.	$2000
TOUR.	23	5-PASS.	2000
TOUR.	23	5-PASS.	2000
TOUR.	22	5-PASS.	1700
SPORT	22	4-PASS	2000
SEDAN	22	7-PASS.	2050

OTHER MAKES

BUICK	22	COUPE	$1750
BUICK	22	SEDAN	1300
BUICK	21	7-PASS.	700
BUICK	21	5-PASS.	700
BUICK	18	TOUR.	250
BUICK	17	TOUR.	175
STEPHENS	20	TOUR.	$ 400
STEARNS	21	TOUR.	600
STEARNS	22	ROAD.	1350
WINTON	22	COUPE	1000
WINTON	19	TOUR.	1000
NASH	1	SEDAN	$ 800
HAYNES	21	TOUR.	500
CADILLAC	20	TOUR.	1000
CADILLAC	20	PHAE. SEDAN	2250
CADILLAC	19	PHAE.	1500
CADILLAC	18	PHAE.	1250
CADILLAC	18	PHAE.	775
CADILLAC	17	COUPE	500
PEERLESS	22	TOUR.	$1100
STUDE. 6-C	22	TOUR.	1000
STUDE. 6-C	21	TOUR.	1000
STUDE. 6-C	19	TOUR.	400
DURANT SIX	22	TOUR.	$ 900
DURANT	22	TOUR.	550
DURANT	22	COACH	1200
FORD	22	COUPE	$ 425
FORD	22	COUPE	425
HUDSON	22	SPEED.	650
CHANDLER	20	DISPATCH	$ 450
PIERCE	19	4-PASS.	2000
PIERCE	19	4-PASS.	2000
LA FAYETTE	20	4-PASS.	1850

EARL C. ANTHONY, INC.

1001-1005 S. HOPE. KFI.
TEL. Trinity 5141.

TIRES USED CARS

MUST BE SOLD

If you are at all interested in purchasing a good car, this is your opportunity to get one and save yourself some money.

BUY ONE RIGHT NOW

	Old Price	New Price
Wills Sainte Claire Gray Goose Special	$2600	$2450
Wills Sainte Claire Brougham, 5-pass.	$2850	$2000
Wills Saint Claire Coupe	$1650	$1450
Wills Sainte Claire Sedan	$2000	$1850
Wills Sainte Claire Coupe	$1875	$1350
Wills Saint Claire Touring	$1650	$1350
Wills Sainte Claire Touring	$1500	$1200
Packard Twin, 7-pass.	$2000	$1750
1923 Cleveland Touring	$975	$850
1920-21 Cadillac Suburb.	$2250	$1850
1918 Pawnee Touring	$900	$275
1918 Cadillac Coupe	$900	$850
1917 Stutz Roadster	$450	$275

WESTERN MOTORS CO.
1061-63 S. Figueroa st.

NASH & LAFAYETTE DIST.

TROY MOTOR CO.

1923 Velie tour, Overhauled and repainted, good tires, etc. $925
1922 Nash 4 tour, Rebuilt and repainted, good tires, etc. $725
1922 Lafayette tour, Rebuilt and overhauled, beautiful paint and carries new car guarantee $2000

TODAY'S SPECIAL

1923 Nash coupe, Rebuilt and repainted, carries new car guarantee $1350

1923 Ford coupe, Completely overhauled, good tires, etc. $450
1923 Buick 4 tour, O.K. mechanically, good tires, etc. $575
1922 Ford coupe, Completely overhauled, good finish and tires. $375
1922 Buick 4 tour, Has been thoroughly overhauled, fine value $850
Cleveland "roy" sport model, Individual steps and fenders, good tires and finish, Wonderful value $900
1921 Oldsmobile tour, Has been given a new paint, good condition $450
1921 Nash 6 tour, Rebuilt and repainted, good tires, etc. $750
1921 Velie road, Overhauled and repainted, good tires, etc. $575
1921 Studebaker tour, Has been overhauled and top, good tires, etc. $750
1921 Studebaker "Special Six" road, Fine condition, good tires $850
1921 Haynes sport road, 6 disted wheels, new cord tires, thoroughly overhauled, Bargain $650
1920 Haynes tour, Overhauled and repainted $575
1920 Nash 6 sport tour, Overhauled and painted, good tires, etc. $600

EASY TERMS

TROY MOTOR SALES CO.
1122-24 S. Figueroa. BRoadway 0740.

FOR SALE—House car, fitted for living and traveling. 706 N. DITMAN ST.

Touring Cars For Sale

BUICK 4-CYLINDER TOURING, 1923. A beautiful, well painted automobile, new cord tubber. This little car is as good as new and is guaranteed for 5,000 miles. See HOWARD AUTOMOBILE COMPANY OF LOS ANGELES, Used Car Department, 1125-41 S. Figueroa st. Vandike 5122 or Vandike 5081. Open today.

BUICK, 1921, five-passenger touring, has been overhauled and refinished throughout. In excellent condition. Must be sold today at a sacrifice. Terms. HENRY R. AYERS CO., 1114 So. Olive.

BUICK 6 1922 TOUR.
$625.
Sun visor, wind deflectors, 5 good tires.
REO WESTSIDE BRANCH,
3424 W. 7th st.

BUICK 29 tour, $750 cash, $775 terms. This is really a fine car. See it at BOOGAR & GILLINGHAM, 524 W. Pico.

BUICK 6 '22, A REAL BARGAIN—Tonneau shields, wind wings, good tires. Sacrifice for quick sale. DRexel 6236.

BUICK "6" touring car in good condition. Price $250. Telephone Vermont 5049.

BUICK 6, '19, Good touring condition. $350. Thirtieth 4116.

BUICK 5, 1924 tour, same as new. Must sell today. 1179 S. MAIN.

BUICK, 1923 model touring. First-class condition. Call Trinity 1480.

BUICK, late 1922, wood, cord, new paint, fine condition. 1614 Rockwood st.

BUICK 6, late '21, like new, $800. Easy payments. Leaving city. 4200 1-4 Burns.

CADILLAC Touring car, 1921, New paint job, reconditioned. Fine tires. $550 down. Balance easy.
OPEN EVENINGS AND SUNDAY.
J. A. NADEAU CO., FORD DEALERS.
Cor. Central & Stanson. HUmboldt 2240

CADILLAC seven-passenger touring. Excellent rubber. A wonderful buy. Will sacrifice at $540 cash, which is a dealer's cost.
HENRY R. AYERS CO., 1114 So. Olive st.

CADILLAC 8 tour., 1918, in perfect shape, good tires and top. $400. 1722 HOOVER. Phone owner, 7:30 to 9 A. M., 12:15 & Main st. ATlantic 9041.

DOTTORFF SAYS

Telegraphing is now at its height at Lake Arrowhead.

Tow cars glide along the beautiful boulevards of our Used Cars the entire year.

OUR USED-CAR POLICY

If within three days after purchase you are not satisfied you can return it and select another car or we will refund your money.

PAY AS YOU RIDE

1923 Willys-Knight Coupe Sedan	$1540
1924 Overland Champion Tour.	525
1923 Overland Touring	445
1923 Ford Coupe	400
1923 Buick Coach	700
1923 Buick Coupe	1100
1920 Willys-Knight Sedan	1150

WILLYS-OVERLAND PAC. CO.
1005 So. Figueroa st.
Open Sundays & Evenings. Ticker 8223.

AUTOMOBILES, ETC.—Miscellaneous.

Touring Cars For Sale

CADILLAC 57 tour., fine cond., Special, $750. This is another fine car. See it at BOOGAR & GILLINGHAM, 524 W. Pico.

CAD 7-pass tour. Class A cond.; leaving, take stock. 7 tires, passenger tires, inc. etc. Write 1119 LOEW'S STATE BLDG.

CADILLAC model 57 touring, new cord tires. Must sell today. 1110 S. MAIN.

CADILLAC—7 pass. model 57, positive bargain. Terms. Owner 1547 W. 17TH.

CHANDLER 1922 DISPATCH. Just repainted. Individual steps and fenders, perfect cond. tires all good. $675. REO WESTLAND BRANCH, 3424 W. 7th st.

CHANDLER, 1923, 7-passenger, excellent condition, leaving city, will sac. $900 cash. 4800 HOLLYWOOD BLVD., Apt. 18. HEmpstead 5128.

CHEVROLET TOURING
1926 MODEL
An unusual bargain for today only. Has good finish, new, upholstering, cord tires and motor runs good as a new car. Easy payment terms.
Open Evening and Sunday.
"The House of Individuality."
W. F. HERBERT CO.
Chandler and Cleveland Dist.
1230 S. Olive. Vandike 9064.

CHEVROLET F-9 TOUR.
1922. ONLY $350.
This is the big model car.
BONSALL MOTOR SALES CO.
800 S. Los Angeles st. TRinity 5400.

CHEVROLET 1923 Tour. Baldwin's big Removal Sale. $195. 12th & Figueroa.

CLEVELAND LIGHT SIX
1923 TOURING
The kind of car you will be proud to own and drive. Finished in the new Cleveland blue and the same as a new factory car. Refinished "Valentine Blue" lacquer, the finest in smart paint jobs. Many extras including motometer, wind wings, bumper, cord tires, spotlight and rear-view mirror. This is service. Easy terms. Small payment down.
Open Evenings and Sunday.
"The House of Individuality."
W. F. HERBERT CO.
Chandler and Cleveland Dist.
1762 S. Figueroa. ATlantic 5400

COLUMBIA 1923 tour. Good tires and runs fine. Look it over at 2728 W. PICO ST.
W. LEAVITT & CO. 1180 S. Olive.

DODGE 1920 TOURING.
$125 DOWN.
Special motor tuning, very clean, good tires and finish. A real bargain at our low price.
CALIFORNIA-OAKLAND MOTOR CO.,
1197-99 S. Olive st.

DODGE '23 tour., looks like new car, many extras, terms or cash. Attractive 1472. BOOGAR & GILLINGHAM, 524 W. Pico.

DODGE Touring, late '22. Just like new. Driven very little. Must sell. Payments arranged. Owner 1119 S. HOPE.

DURANT SPORT TOURING.
$500—$175 DOWN.
Beautiful sport maroon color. Every extra possible, a new big sale price of $500. It's a real bargain.
F. S. Miller, Used Car Dept., 220 W. Pico

DURANT
A-1 condition throughout, good tires.
$350.
RED MOTOR CAR CO.,
12th & Hope. Lot 12th & Grand.

FORD Touring 1923. On poor devil that bought this car couldn't pay for it, 200 cash down, balance like rent. Terms to suit.
FORD BARGAIN CENTER.
OPEN EVENINGS AND SUNDAY.
J. A. NADEAU CO., FORD DEALERS.
Cor. Central & Stanson. HUmboldt 2240

FORD touring, 1923. Almost new tires, wind wings, new paint job, new top, motor overhauled. Cannot be told from a new car. Must sell. Cost of insurance will handle this car.
FORD BARGAIN CENTER.
OPEN EVENINGS AND SUNDAY.
J. A. NADEAU CO., FORD DEALERS.
Cor. Central & Stanson. HUmboldt 2240

FORD touring, 1921. Rebuilt sale. $225. Good tires.

DUNHAM for FORDS

Authorized FORD Dealer. 1220 W. 7th.
1923 starting, lights, service and terms.

FORD touring, 1923, cost barely half that this car has ever been driven. $150 down, rest like rent.
FORD BARGAIN CENTER.
OPEN EVENINGS AND SUNDAY.
J. A. NADEAU CO., FORD DEALERS.
Corner Central & Stanson. HUmboldt 2240

FORD TOURING, 1923.
Just right. A-1 mechanically, refinished. Tires in perfect condition.
$1000 FREE ACCIDENT POLICY
COBERLY'S BETTER USED FORDS
1918 So. Main. (Open Eves. & Sun.)

FORD 1923 TOUR.
Very late model and in A-1 condition throughout. Down at $150.
RED MOTOR CAR CO., Cor. 12th and Tem., Lot 12th and Grand, 12th and Hope.

FORD TOURING, $225
Demonstrator, fully overhauling.
$1000 FREE ACCIDENT POLICY
COBERLY'S BETTER USED FORDS
1918 So. Main. (Open Sunday & Eves.)

FORD 1923 touring, $285. See it tonight. 164 W. PICO. ATlantic 9610.

FORD tour., '22, $200. New top, paint, good tires. 1777 E. 23RD ST.

FORD touring, 1922. Good all weather, $250, terms. 777 CENTRAL AVE.

FORD tour. and road., sale, 15 to choose from, $200 down. 1800 Tennant Blvd.

FRANKLIN, late model touring, perfect condition. $625. F. C. STEPHENS, Willys Knight and Overland Dealer, 402 S. Figueroa. ATlantic 9684.

HAYNES '22, sport tour., looks like new, finished in dark maroon, wire wheels, new paint, good condition $1450
1921 Cadillac tour., new paint, new cord tires, fine condition $1250
1921 Nash 6 tour., Rebuilt and refinished, good tires, etc. $750
1921 Velie road., Overhauled and repainted, good tires, etc. $575
1921 Studebaker "Special Six" road., Fine condition, good tires $850
1921 Haynes sport road., 6 disted wheels, new cord tires, thoroughly overhauled, Bargain $650
1920 Haynes tour., Overhauled and repainted $575
1920 Nash 6 sport tour., Overhauled and painted, good tires, etc. $600

EASY TERMS

TROY MOTOR SALES CO.
1122-24 S. Figueroa. BRoadway 0740.

HUDSON 1923 touring car, 7 passenger, in fine condition, with California top. For sale or trade. ATlantic 8731.

PACKARD TWIN TOURING

You might find one almost as good as this one, but you will travel a long way to find one better. Upstairs shields, etc. Better hurry. Only $600.
OPEN NIGHTS AND SUNDAYS
STANLEY W. SMITH, INC.
ATlantic 9081 1616 S. Figueroa.

REO 1922 TOUR.
$375.
Now used tires and guaranteed.
RED MOTOR CAR CO., Used Car Dept., 12th and Hope. Lot 12th and Grand.

REO 1924 TOUR.
Just like new throughout. Run only a few hundred miles. Priced to sell.
RED MOTOR CAR CO., Used Car Dept., 12th and Hope. Lot 12th and Grand.

RICKENBACKER 6
WE AUTOMATICALLY
Discount "X" the pair of 5 low cord 5 week" (except Rickenbacker) any used car that you're wanting in our stock, will sold your at a certain definite period.
OPEN EVENINGS TILL 9.

LEON V. SMETTLER CO.
FIGUEROA AT 16TH. PE. ATlantic 9011.

RICKENBACKER touring, beautiful Calif. top. Driven 1400 miles. Finest running car in condition. Phone BLACK 516, Monrovia.

STEARNS KNIGHT "22" TOUR.
If you want real value for the price you pay, look this over. Has new tires, shock absorbers, floor mats, etc. You will be sure to enjoy this fine 7-pass. car. Open evenings and Sundays.
LYNN C. BUXTON, Stearns Dist.
1625 S. Figueroa st. ATlantic 9281

STEARNS-KNIGHT
1920 touring. Has been well kept. Good tires, fine mechanically. Original finish, but good. Reasonably priced.
R. W. SWANSON
1053 So. Olive st. 872-68A.

STUDEBAKER 1920 SIX, 5-PASS.
Japan finish, good tires and motor. Price, $650. HOWARD AUTO CO. OF L. A.
1212 S. Main. ATlantic 9041.

STUDEBAKER Light six touring; late 1923. Has extras. Looks brand new. Sacrifice. Terms. $375 down. 620 So. FLOWER.

STUDEBAKER Light 6, '23. Run less than 2000 miles or will trade. Capitol 1900.

STUDEBAKER light 6 touring, late 22, as new. Must sell. Original finish. Special bargain. Phone owner 1207 N. WESTERN. HEmpstead 5128.

CADILLAC 57 ROADSTER

Just out of stock, duco. Certainly has a perfect mechanical job, good tires, beautiful paint job, trimmings to harmonize, Burbank top and cord covers, 4 wire wheels. Can't be told from a new car at the price of $750.
OPEN NIGHTS AND SUNDAYS
STANLEY W. SMITH, INC.
ATlantic 9081 1616 S. Figueroa.

CADILLAC roadster, 61 model, run 12,000 miles; good paint, good tires, excellent condition, for sale by Eastern dealer. Price $1075, terms if desired. Call between 8-10 a.m. Sunday. 1110 S. Hope.

CHANDLER SIX
1923 SPORT ROADSTER
"PERFECT MOTOR"
"RECONDITIONED" as only Chandler experts know how and why mechanically the same as new. Has the original finish, Permanent Maroon. Superlative job ever turned out. Brand new cord tires, wire wheels, bumpers, motometer, wind wings, khaki top and other extras. Carries our free service guarantee. A bargain you will appreciate. Easy payments and terms.
Open Evenings and Sunday
"The House of Individuality"
W. F. HERBERT CO.
Chandler and Cleveland Dist.
1110 S. Figueroa. TRinity 1611

CHANDLER CHUMMY ROAD.—
$495.
Refinished and thoroughly overhauled, good tires and finish. Looks and runs fine. Use this car today.
CALIFORNIA OAKLAND MOTOR CO.
1197-99 So. Olive st.

CHEVROLET 1923 ROADSTER.
Overhauled and in very good condition throughout. Only $295.
WM. J. HUGHSON CO.
1015 S. Olive. Open eve. since 1903.

FORD roadster, the latest 1924 model; 5 disted wheels, khaki top; special finish; etc., runs strong and good. Practically a new car. $260. Terms.
Nersay, 4218 S. Vermont. Open Sun.-Eve.

FORD ROADSTER, 1923—
Will sell or trade. Excellent, repainted. Looks and runs like new. Look at it. COBERLY'S BETTER USED FORDS.
1918 So. Main st. Open eve. & Sunday.

FORD ROADSTER—1921 model, shock absorbers, good tires and in A-1 condition. Price is right with terms to suit. Call MR. CORTELLOH, EMpire 4300.

FORD roadster, 1923, repainted, looks and runs like new, $100 down, balance easy. NADEAU'S USED CAR DEPT. NO. 2.
MONETA AT 57TH.

FORD roadster, late touring, A-1 condition, good tires, new top. $160 terms.
NADEAU'S USED CAR DEPT. NO. 2.
MONETA AT 57TH.

FORD 1923 roadster. Radwin's big removal sale. $295.
FORD 1923 Tour. Baldwin's Big Removal Sale. $295. 12th & Figueroa.

AUTOMOBILES, ETC.—Miscellaneous.

Roadsters For Sale

FRANKLIN for sale, 4-pass. roadster, 9-B model, '23, almost new, original tire car as priced, $875. 1694 W. WASHINGTON. Phone 1715.

JORDON Roadster 1923 (Playboy.) Run 6000 miles. Just overhauled. Like new. Private owner. Leaving. Expensive extras. Cash payment and 12 months on balance. Address J., box 23, TIMES OFFICE.

MAXWELL roadster, late 22, just over-hauled, motor, paint, etc. Bargain $785. Owner, 1722 Cordova St.—A.

NASH 1923 roadster, finished blue, wire bumper. Run less than 2000 mi. $800. J. W. LEAVITT & CO., 1180 S. Figueroa.

PACKARD TWIN ROADSTER

Very few of this model on the market and if you are looking for a high grade roadster this one will surely fill the bill. The price is $1650. Will take in a Sedan or car of like value.
OPEN NIGHTS AND SUNDAYS
STANLEY W. SMITH, INC.
ATlantic 9081 1616 S. Figueroa.

PACKARD—Late 1923, single six, roadster. Perfect condition. Extra equipment. $2900. Phone Hempstead 4877.

REO ROADSTER, 1917. 5 good tires. Exchange for lot. What have you? A. W. WOOTING, 812 S. San Pedro st., L. A.

ROAMER, LATE MODEL, SPORT ROADSTER, NEW TOP, CLASSY PAINT JOB, MECHANICALLY PERFECT. WIRE WHEELS, CORD TIRES. $190 DOWN. A STEAL. HUmboldt 7546-W.

STUDEBAKER special six sis. Looks and runs like new. Good tires. Will trade. Open Sundays. 1220 S. FIGUEROA.

STUDEBAKER SPECIAL 6.
SPORT ROADSTER.
1923 MODEL.

STUDEBAKER, first-class condition, extras $150 or trade for Ford. 675-B. E. 82ND.

STUDEBAKER, 1921 chummy roadster, perfect condition, $450. 1220 S. FIGUEROA.

TEMPLAR 2-PASS. ROADSTER.

The highest type of engineering is embodied in this light "6" sport model. Will sustain any entry in most hotly contested road race. A bargain at our price now is only $1450.
OPEN NIGHTS AND SUNDAYS
STANLEY W. SMITH, INC.
ATlantic 9081 1616 S. Figueroa.

PREMIER 1922 SPORT

The former owner expected to keep this car and spent over $500 in renewing, repainting, etc. Now he wants to sell it. It is perfect throughout; has the magnificent gearshift that a 16-year-old child can shift without clashing. Look at our price now and be convinced.
OPEN NIGHTS AND SUNDAYS
STANLEY W. SMITH, INC.
ATlantic 9081 1616 S. Figueroa.

ROADSTERS

Special buy for $450 and 4, perf. $550
1920 Buick 6 fine condition $650
1920 Grant, splendid car $350
1920 Buick, 4 $450
117 W. PICO.

Sport Cars

AFTERNOON 1922 SPORT

Rebuilded Kissner blue, 6 disc wheels, bumpers front and rear, sun visor, etc. Exceptionally quiet motor, 4 good cords all tires. Looks and runs like new. $1495.
OPEN NIGHTS AND SUNDAYS
STANLEY W. SMITH, INC.
ATlantic 9081 1616 S. Figueroa.

STUDE. 6-C SPORT. 1922.
Demountable wheels, cord tires, bumpers, 3 spare tires, cortailas, tonneau shields, motometer. 6 tires, etc. Now-car guarantee.
PAUL G. HOFFMAN CO., 150 W. Jefferson. Open evenings. PRospect 1021.

STUTZ BULLDOG SPORT.

Overhauled by former owner, and he will personally recommend it to be tuned mechanically. New paint. Most popular sport model ever built by Stutz. Priced to sell quickly at $695.
OPEN NIGHTS AND SUNDAYS.
STANLEY W. SMITH, INC.
ATlantic 9081 1616 S. Figueroa.

WESTCOTT 1921 SPORT.

A very attractive sport car. Now burned-out paint job. Exceptionally good motor and tires. Is perfect. Exceedingly cheap at $900.
OPEN NIGHTS AND SUNDAYS.
STANLEY W. SMITH, INC.
ATlantic 9081 1616 S. Figueroa.

WILLYS-KNIGHT, 1923 sport touring. Has been overhauled. We don't think you can tell it from a new car. Easy terms. Price $1475. Open evenings and Sundays.
LYNN C. BUXTON, Stearns Dist.
1625 S. Figueroa st. ATlantic 9281.

FOR SALE
1923 Durant sport touring car, completely equipped, new paint job, good tires, price $375. Address 1223 E. GRAND AVE.

Speedsters, Stripped Cars

BUICK 6 speedster, 1921, $250 cash.—
OPEN EVENINGS AND SUNDAY.
J. A. NADEAU CO., FORD DEALERS.
Central and Stanson. HUmboldt 2240

BUICK 1921 speedster, late 22, new, for $750, terms arranged. Bumpers, etc., fine condition. AXridge 0772.

FORD 23 SPEEDSTER, $50 DOWN.
1122 W. 20TH PLACE. NR. HOOVER.

Coupes For Sale

BUICK, 1924, four-cylinder coupe. Has only run 2000 miles. Is equipped with many expensive extras. Cannot be told from new. Three months guarantee and service. Terms.
HENRY R. AYERS CO., 1114 So. Olive st.

CADILLAC COUPE.

Model 61, only run 4200 miles, just like a new car. If you see it you will buy it, as the price is most attractive. 1053 S. FLOWER.

CADILLAC 57 COUPE. VERY GOOD CONDITION. PAINT AND TIRES EXTRA GOOD. CALL 227 E. BENTON WAY. TELEPHONE 868188.

CHEVROLET '23 coupe, overhauled, refin. like touring. $240. 1124 S. Figueroa. BOOGAR & GILLINGHAM, 524 W. Pico.

CLEVELAND 1922 coupe, 4-passenger, perfect condition, $160 in extras, $425. $200 cash. Phone Owner 51002.

DODGE COUPE

Recently overhauled by former owner. Midnight blue wheels. Considerably underpriced at $775.
OPEN NIGHTS AND SUNDAYS.
STANLEY W. SMITH, INC.
ATlantic 9081 1616 S. Figueroa.

DODGE COUPE.
1923 MODEL.
LOW TERMS OR PRICE.
2241 S. VERMONT AVE.
OPEN SUNDAY & EVENINGS.

DODGE coupe 1923. Will take Ford coupe or Dodge roadster as first payment. 1217 VINE ST.

DURANT coupe 6 months old, original tires, motor good, condition perfect. Will sell for little more than half cost. Open Sunday. 1220 S. FIGUEROA.

ESSEX coach, 1923, $450 for buy equity, bal. $250, 8 months, get quick. Owner at Service Station, 730 S. HOOVER ST.

FORD COUPE. Latest type body. Good shape. Attractive saving.

DUNHAM for FORDS

Authorized FORD Dealer. 1250 W. 7th.

FORD COUPE, 1922, $325.
Purchaser defaulted in payments on car-chant, and for this reason can sell at above bargain price and can give terms. MOTOR VEHICLE FINANCE CORP., 1124 S. Flower St., Los Angeles, Cal.

FORD COUPE, 1923. Starter, balloon tires, wire wheels, many extras. For quick sale, $350.
402 W. Pico. ATlantic 9684

DODGE 1922 sedan. Wire wheels and original finish, an excellent buy. Must be sold today at sacrifice. Terms or trade. HENRY R. AYERS CO., 1114 So. Olive st.

DODGE sedan, just like new, late type in excellent mechanical condition. Terms, $400 cash. Owner leaving city. 60. CAL. 1127 So. Olive. Trinity 4316.

DODGE sedan, late model, 4-door, wire wheels, new tires. The price is right. We trade. Open evenings. 1220 S. FIGUEROA.

DURANT 1923 SEDAN.

Less than 5 months old. Has the Tubular backboard. Light, powerful, economical. Better than 30 miles to the gallon. Body by Fisher. Quite a bargain at $1025.
OPEN NIGHTS AND SUNDAYS.
STANLEY W. SMITH, INC.
ATlantic 9081 1616 S. Figueroa.

ESSEX coach, $650. Call I. B. HOLLIS, TER. 5480 Hollywood Blvd. HEmpstead 0784.

ESSEX '23 Coach, like new, special at $495 cash or terms. No trade. PETER-SON'S, 1207 N. Western. HEmpstead 5128.

FORD sedan, 1920 model, $375. Rucksteel axle, dual tube, tight, rear. Full set of seat covers. Original paint. This car has had real care. See Mr. Watson in New Car Dept. Monday.
FORD BARGAIN CENTER
OPEN EVENING AND SUNDAY.
J. A. NADEAU CO., FORD DEALERS.
Cor. Central & Stanson. HUmboldt 2240.

FORD sedan, 1921, Robbins cast blue paint job, motor and tires. $125 down, balance easy.
FORD BARGAIN CENTER
OPEN EVENING AND SUNDAY.
J. A. NADEAU CO., FORD DEALERS.
Cor. Central & Stanson. HUmboldt 2240.

FORD 1924 Fordor sedan, just like new. Driven only a few days. $50 down. Terms. Will take trade.
FORD BARGAIN CENTER.
OPEN EVENINGS AND SUNDAY.
J. A. NADEAU CO., FORD DEALERS.
Central and Stanson. HUmboldt 2240.

FORD SEDAN, 1920. $195. Also good buys in '21s and '22s.
PENDELL, 918 S. Central.

DUNHAM for FORDS

Authorized FORD Dealer. 1250 W. 7th.

FORD sedan, 4-door, driven very little. Equipped with lots of extras. Why buy a new car? This is just as good and much cheaper. FELIX CO., Chev. Dealers, 140 W. Pico. Open eves. & Sun.

FORD 1922 Tudor sedan, almost new. $375. A. S. STEPHENS, Willys-Knight and Overland dealer. 402 W. Pico. ATlantic 9684.

FORD sedan, like new, used the money. Capitol 5228. 8428 PERLITA.

HAYNES 1923 5-PASS. SEDAN

Car shows the wonderful care it has had. Our Hollywood manager just traded it on his personal car and for a quick sale is willing to sacrifice on it. Way below present market value at $1475.
OPEN NIGHTS AND SUNDAYS.
STANLEY W. SMITH, INC.
ATlantic 9081 1616 S. Figueroa.

HAYNES sedan, $535, 1 day only. Royal cord tires, terms. This is a real buy. See it at once. 1110 S. MAIN.

HUDSON COACH, model 1923. Bargain for quick action. Easy terms. G. R. YOUNG, 10 Center st., Venice.

HUDSON 1923 coach, perfect shape. Must sell today. 1119 S. MAIN.

JORDAN sedan, brand new, extra $500, quick action necessary need money, terms. 3540 ADAIR, HUmboldt 8226-J.

AUTOMOBILES, ETC.—Miscellaneous.

Coupes For Sale

FORD coupe, late model, Rucksteel axle with high speed gears, Houdaille shocks, bumpers, twin Hassler shocks, foot throttle, Stewart speedometer, dash light, rear view mirror, 4 brand new tires. This car is in fine running condition. Hurry folks if you want to see this car.
FORD BARGAIN CENTER.
OPEN EVENINGS AND SUNDAY.
J. A. NADEAU CO., FORD DEALERS.
Cor. Central & Stanson. HUmboldt 2240.

FORD coupe, 1922, lots of extras. Fine motor, fine tires, paint, $1250 down, bal. small payments.
FORD BARGAIN CENTER.
OPEN EVENINGS AND SUNDAY.
J. A. NADEAU CO., FORD DEALERS.
Cor. Central & Stanson. HUmboldt 2240.

FORD COUPE, 1922. Wanted 6-speed transmission. Hassler shocks, etc. Good shape, $300 discount. Easy terms.

DUNHAM for FORDS

Authorized FORD Dealer, 1250 W. 7th.

FORD COUPE, 1924.
Driven 1000 miles, looks like a new car. Owner going east. Terms if you need. See WILL SMITH, 917 S. Colorado st., Pasadena.

FORD coupe, late '23 model, lots of extras, good paint and rubber, $500; can arrange easy payments.
CARHART & LINN MOTOR CO.
2nd at Washington. Empire 4296.

FORD coupe in A1 shape, new tires, large wheel, $235. $35 down, balance easy. NADEAU USED CAR DEPT. NO. 2.
MONETA AT 57TH.

FORD coupe, 1922. Rucksteel 4-speed axle, Polar Bear paint, Bosch ignition, Hercus pistons, steering wheel, spare tire. Fine condition throughout. Must be sold. HOPE.

FORD coupe, late '22. Standard gear shift, shock absorbers, other extras. The only one I've ever seen. Michelin 72x6-W.

FORD coupe and sedan sale ($) to choose from. 7500 SUNSET BLVD.

FORD coupe 1923 model, $385. Open evenings. 104 W. PICO. ATlantic 9610.

LINCOLN COUPE, 1924 model. This car has not been driven. Ready for immediate delivery. If you are in the market for a car of this quality, save money. Address J. box 731, TIMES OFFICE.

LINCOLN COUPE.
Driven 1000 miles, new paint and tires, in splendid condition. A chance to get a Ford car at a bargain price. See it at 707 E. 4TH ST. Pasadena.

NASH 1920 COUPE.

Will refinish any color and stripping to suit buyer. Take advantage of a custom job at a wholesale price. Only one at this price.
OPEN NIGHTS AND SUNDAYS.
STANLEY W. SMITH, INC.
ATlantic 9081 1616 S. Figueroa.

NASH coupe '21 in beautiful condition. $500 down.
OPEN EVENINGS AND SUNDAY.
J. A. NADEAU CO., FORD DEALERS.
Central and Stanson. HUmboldt 2240.

PACKARD 6, 1923 4-pass. coupe, liquid, used Lots of extras. $2650. 7624 SANTA MONICA BLVD.

PEERLESS CUSTOM BROUGHAM

Built by Royal Coach, Works of New York. Cost over $7500 new. Formerly owned by wife of president of this organization and car has been kept in the pink of condition at all times. Price for quick sale, $2500.
OPEN NIGHTS AND SUNDAYS
STANLEY W. SMITH, INC.
ATlantic 9081 1616 S. Figueroa.

PEERLESS coupe, motor completely overhauled and repainted, looks like new. Private owner. Phone 1200.

REO 1923 COUPE.
SPECIAL TODAY, $1375.
New Rayfield battery.
RED MOTOR CAR CO., Used Car Dept., 12th and Hope. Lot 12th and Grand.

SCRIPPS-BOOTH coupe. A car you would be proud to own. A bargain, and can be bought on terms. ATlantic 1472.
BOOGAR & GILLINGHAM, 524 W. Pico.

STEARNS 1921 COUPE.

Car was specially refinished on order, but the party who ordered it changed his mind and is unable to take delivery. Here is your opportunity to get something a little out of the ordinary at the price of $1250.
OPEN NIGHTS AND SUNDAYS.
STANLEY W. SMITH, INC.
ATlantic 9081 1616 S. Figueroa.

Sedans For Sale

BUICK 1922 SEDAN,
GUARANTEED
$0 DOWN.
PRICE $1250.
USED CAR DEPT.
HOWARD AUTOMOBILE COMPANY
OF LOS ANGELES.
1207 S. FIGUEROA ST. ATlantic 7321.

BUICK, 1923 touring sedan. Equipped with four-wheel brakes and many expensive extras. Guaranteed 6 months. Easy terms. Will trade. REO CO., 1114 So. Olive st.

BUICK model touring sedan, late '23. Guaranteed perfect condition. $1550. Call MR. ANTHONY, EMpire 4296.

CADILLAC 1919 SUBURBAN

Owner going East and is leaving his car with us to sell. Says he has owned 5 Cadillacs and this is the best one of them all. Has been driven very carefully. The appointments and equipment throughout are of the finest.
Priced unbelievably low at $1375.
OPEN NIGHTS AND SUNDAYS
STANLEY W. SMITH, INC.
ATlantic 9081 1616 S. Figueroa.

CHANDLER SEDAN
1923 MODEL
Really couldn't call her brand new. Motor not even broken in and not a scratch on it. Has disc wheels, bumper, mirror and color scheme is dandy. Can be had for less than the distributor. Small payment down. Easy terms.
"It's House of Individuality."
W. F. HERBERT CO.
Chandler and Cleveland Distributors.
1762 S. Figueroa. ATlantic 9287.

CHANDLER sedan with Pike's Peak Motor. Has extras. Looks brand new. Special at $1200 down, balance of $560 to suit. Looks like new and as good as a new car. Phone HAYNES, Inglewood 4284.

CHEVROLET sedan, 1923, private owner must sacrifice, $100 worth extras. $650. Bargain. 826 S. Los ANGELES.

CLEVELAND '23 chummy sedan, blue, like new, spare tire, motometer, Atlantic 1472. BOOGAR & GILLINGHAM, 524 W. Pico.

CLEVELAND, 1924, Four door sedan. Only run 5000 miles. Extras. $1600. 5046-47.

DODGE, late sedan, can't be told from new. Has wire wheels, many extras. For quick sale, $1.
402 W. Pico. ATlantic 9684

DODGE 1922 sedan. Wire wheels and original finish, an excellent buy. Must be sold today at sacrifice. Terms or trade. HENRY R. AYERS CO., 1114 So. Olive st.

DODGE sedan, just like new, late type in excellent mechanical condition. Terms, $400 cash. Owner leaving city. 60. CAL. 1127 So. Olive. Trinity 4316.

DODGE sedan, late model, 4-door, wire wheels, new tires. The price is right. We trade. Open evenings. 1220 S. FIGUEROA.

DURANT 1923 SEDAN.

Less than 5 months old. Has the Tubular backbone. Light, powerful, economical. Better than 30 miles to the gallon. Body by Fisher. Quite a bargain at $1025.
OPEN NIGHTS AND SUNDAYS.
STANLEY W. SMITH, INC.
ATlantic 9081 1616 S. Figueroa.

ESSEX coach, $650. Call I. B. HOLLIS, TER. 5480 Hollywood Blvd. HEmpstead 0784.

ESSEX '23 Coach, like new, special at $495 cash or terms. No trade. PETERSON'S, 1207 N. Western. HEmpstead 5128.

FORD sedan, 1920 model, $375. Rucksteel axle, dual tube, tight, rear. Full set of seat covers. Original paint. This car has had real care. See Mr. Watson in New Car Dept. Monday.
FORD BARGAIN CENTER
OPEN EVENING AND SUNDAY.
J. A. NADEAU CO., FORD DEALERS.
Cor. Central & Stanson.

HOUSES—For Sale

Miscellaneous

A BARGAIN

Not over one in the city like it; beautiful bungalow with cement floors, three fireplaces, built-in buffet, dining room and kitchen; Mahogany finish; 2 bedrooms, sleeping porch, bath, tile drain boards, pan and shelf; breakfast alcove, with seat; 2 large living rooms, with beam ceilings; hardwood floors throughout; Craftsman style; all hardwood; tile bath with shower; 2 lots, 50x150; fruit trees, flowers, lawn, garage; a bargain at $5,000; $1,000 down, balance $50 per month.

NOW LISTEN

74 FREMONT PLACE

In Wilshire's Most Exclusive Section

Is open to your inspection today from 2 to 5 p.m. Owner will be there to show you through. Just off Wilshire boulevard, on the west side of Fremont place, one block south of Sixth street. A beautiful home of Spanish type of architecture, built of hollow tile and stucco, with tile roof; 6 rooms and 3 baths; hardwood floors throughout; living room 18x30 feet, with beamed ceiling and fireplace; dining room, sun parlor, kitchen with breakfast alcove, maid's room and bath, and garage on first floor; 3 bedrooms and 2 baths on second floor; large sleeping porch; all rooms are large and well lighted; has every modern convenience, including Frigidaire; lot 60x150 feet; beautifully landscaped; a perfect home in every detail; price $20,000; small cash payment, balance monthly. Key at the house. Or see owner, 74 Fremont place.

WILL SACRIFICE WONDERFUL 6-ROOM EXCLUSIVE WINDSOR TYPE BUNGALOW

PRICE BEAUTIFUL PERFECT ARCHITECTURE

A home that combines beauty with substantial construction; has a wonderful living room with lovely fireplace and beautiful hardwood floors throughout; in perfect condition; three bedrooms, two baths, sleeping porch and three baths. Owner is compelled to sell at once and has reduced price $1,000 for quick sale. Immediate possession. Terms like rent. Call today. Key at 1128 Fedora st. Or see owner, 1128 Fedora st., Apt. 1. Phone Wilshire 8000.

NEW BUNGALOW—NEAR BEVERLY BLVD.

Just completed; 6 rooms, tile bath, hardwood floors throughout, fireplace, built-in buffet, beamed ceilings, tile drain boards, pan and shelf; breakfast alcove, with seat; 2 large sleeping porches, with tile floors; garage; lot 50x150; fruit trees, flowers, lawn; a bargain at $5,000; $1,000 down, balance $50 per month. Key at the house. Or see owner, 74 Fremont place.

SACRIFICE

Owner leaving city—must sell at once; 6-room bungalow, with sleeping porch; hardwood floors throughout; fireplace; built-in buffet; tile bath; tile drain boards; pan and shelf; breakfast alcove, with seat; garage; lot 50x150; fruit trees, flowers, lawn; a bargain at $4,500; $1,000 down, balance $50 per month. Key at the house. Or see owner, 74 Fremont place.

BARKER'S NEW MODERN 6 ROOMS

Our father's home; 6 rooms and sleeping porch; beautiful bungalow with cement floors throughout; fireplace; built-in buffet; dining room and den; breakfast alcove, with seat; tile bath; tile drain boards; pan and shelf; 2 bedrooms, with beamed ceilings; sleeping porch, with tile floor; garage; lot 50x150; fruit trees, flowers, lawn; a bargain at $5,000; $1,000 down, balance $50 per month. Key at the house. Or see owner, 74 Fremont place.

NOW LISTEN

74 FREMONT PLACE

In Wilshire's Most Exclusive Section

Is open to your inspection today from 2 to 5 p.m. Owner will be there to show you through. Just off Wilshire boulevard, on the west side of Fremont place, one block south of Sixth street. A beautiful home of Spanish type of architecture, built of hollow tile and stucco, with tile roof; 6 rooms and 3 baths; hardwood floors throughout; living room 18x30 feet, with beamed ceiling and fireplace; dining room, sun parlor, kitchen with breakfast alcove, maid's room and bath, and garage on first floor; 3 bedrooms and 2 baths on second floor; large sleeping porch; all rooms are large and well lighted; has every modern convenience, including Frigidaire; lot 60x150 feet; beautifully landscaped; a perfect home in every detail; price $20,000; small cash payment, balance monthly. Key at the house. Or see owner, 74 Fremont place.

WILL SACRIFICE WONDERFUL 6-ROOM EXCLUSIVE WINDSOR TYP

CITY LOTS AND LANDS—For Sale

YOUR OPPORTUNITY

To secure a Beautiful Homesite in the

GARDEN TRACT.

Large lots, $400 to $1800. A small payment down, balance $10 monthly. Directly opposite the new $20,000,000 Southern Pacific improvement.

Gas, Water, Electricity
Are In and Paid For.

Fine schools, stores and churches. Temporary homes allowed. Take 9 car to Broadway or 0 car to Main. Go north to Stimpson Street.

OFFICE, 2020 SAN FERNANDO ROAD.
OPEN EVERY DAY.

CLOSING out a remaining few lots in Chester Park at original price, or have few choice business corners on Figueroa and Moneta ave. Also a few choice residence lots, improvements now under being installed, every lot ready to build on. See this property today if you want a bargain.
CAFFERY & STELLER, 407 GROME BLDG., Trust Office, corner 120th and Figueroa sts. Ask for Mr. Schraus. Ph. Tucker 5167.

60x128.
WILSHIRE APT. SITE.
$14,000.
Close to Wilshire blvd. One Mr. from Western ave. Ready for high class apartments or flats in a short time. This is one of the best buys available. CALL MR. SCOTT.
KELLS & GRANT,
Wilshire at Western.
DUnkirk 3000.

SACRIFICE Owner leaving, 50x125, double bungalow lot on Montclair, in fast building West Adams dist. $2900. Snap. Terms.
Owner must sell residence or duplex lot on Trenailles, between Wilshire and Pico, high ground, high class residential district. A bargain at $3800, terms. See MR. TIMBERLAKE.
SEE E. J. LAURENCE CO.,
702 W. 6TH. Trinity 0376.

SACRIFICE

BY OWNER, TWO LOTS ON WASHINGTON BLVD. MUST SELL AT ONCE. AS I CANNOT MEET PAYMENTS. CALL VIRGINIA 7010 AFTER 5 p.m.

HANCOCK PARK—RIMPAU BLVD.
100x200
In high-class Hancock Park on concrete boul., sewer and gas connected. Wilshire Country Club. Priced right at same is below the market. For full particulars call Mr. Koch or Mr. Weber, with
FORD & BECKER,
607 S. Western ave. DUnkirk 1000.

WILSHIRE RESIDENCE LOT BARGAIN

To get cash for property we will sacrifice my choice 50x?, bungalow lot
WAY BELOW MARKET
Half block from Wilshire in tract in booming high-class Hancock Park. Terms. Owner, Trinity 1911 (business hours.)

A GOOD OPPORTUNITY
THIS WONDERFUL CORNER.
$1100
Priced great, easy terms. Moderate restrictions, size real lot 50x150 to 20 ft. Liverpool, last south of Huntington Park, close to school, stores, street car and boulevard. ALONZO D. MOORE, 3745 Clarmont, 706-091.

$9750 BUYS 75 FT. COURT SITE.
Lot 140 Ft. Of Vermont Ave.
Just North of Fern Dell Drive.

Offered for immediate sale on cash basis, positively worth $12,500 available for court, flats or duplex. A genuine sacrifice for quick sale. HOME REALTY CO., Rm. Agt., Cor. Vermont-Beverly.

THIS ad covers the only lot on Rimpau Hill suitable for single, double or duplex, close in to L. A. High and car line that can be bought for $2750 on easy payment. $1700 down, balance arranged.
RIMPAU & RIMPAU,
Country Club and Rimpau Blvd. 784024.

ATTRACTIVE COURT LOT
Wonderful View Price $6250.
Sure this one. We will furnish all money for building 10-unit bungalow court and lease it for you for 10 years at 7%% net. Small payment required.
MANN-McDONALD CO.
640 No. Vermont ave. 597-873.

A LOT TO BUILD A HOME ON.
CORNER, 50x128.
Put the child under your house and we will furnish the lumber in the most desirable residential district in the city, Wilshire, for $7500. For information and key, Mr. Koch or Mr. Weber, with
FORD & BECKER,
607 S. Western Ave., DUnkirk 1000.

BEAUTIFUL high, level lot on Wilcox Hill close to L. A. High and car line, every improvement in, $4200, $2000 down, balance 1, 2 and 3 years.
RIMPAU & RIMPAU,
Country Club and Rimpau Blvd. 784024.

SEE WESTWOOD TODAY—

You have undoubtedly intended to go out to Westwood at some time. Why not drive today and make an appointment while you can still buy at original prices. Terms. Income and residence property.
MR. ALDRICH, Vandike 1401.

CHOICE DUPLEX LOT.
50x154 ft., on 24th st. near Grand. The cream of the West Wilshire section, only $6750.
BELL AND PAINE,
4075 W. Pico st.

SILVER LAKE COURT SITE. Level corner lot 80x130, alley. Improvement in. Ready for building. Building restrictions block, largest lot in tract. Priced right. $2750. Lot No. 164. Phone Glendale 7016. Agents sorry.

RESIDENCE lot in beaut. Los Feliz district, large lot facing 2 streets in Hollywood's most exclusive section, command view of entire city. Close to transportation. Paved st., and all improvements in. GRanite 3761.

SACRIFICE.
L. S. corner Tremaine and Country Club Dr., 78x141. Cheap for quick move. Owner, 2 W. 6TH ST. & 3670.

547 W. Western ave. Ph. 42800.

$15,000, 200x300 FT. facing two sts., close in, old house, beaut. trees and flowers. Wonderful view. Will divide or exchange trade for Glendale or Eagle Rock income. CRAIGMILE, 2800 Darlon ave.

$2500—
MANCHESTER—BARGAIN
40x130 TO ALLEY
Means $900 Cashion ave. Hurlbutt 1748
or 707 E. 42nd. Manchester and So. Park.

LARGE CORNER LOT ON WILSHIRE—GOOD BUY. EASY TERMS.
BOWKER & PACKER. Ask for Mr. Deupp. DRexel 1104. Evenings 0623.

HIGHLY restricted view lot in Hollywood, near Beachwood and Franklin. Priced for home site. Account reverses will take $750 under market for cash. Ph. owner, HEmpstead 2097.

CORNER 40x140 to alley, in Wilshire Sunnylope Tract. $1250 cash or $1500 terms. On Fresno Road (the new blvd to beach). OWNER, 4Xridge 0958.

$2000 BUYS my equity in 6. E. Cor. Clinton and Bronson. Price $5000. Balance easy. Owner, 641 N. BEACHWOOD DR. Hollywood 7642.

OWNER going East must sacrifice unobstructed Hollywood view lot. $2500, $500 cash, balance easy. Or will exchange for $3500 to $6000. 2464 Hollyridge Dr. HEmpstead 4245.

WILL, sac. lot, no restrictions; ideal for small cleaning, near Pt. Lasuen sch.; $6-ft. lot, pr. at $1250; pay price $1000 for 100x126. Owner, Holly 3782.

WEST 67th STREET BUSINESS FRONTAGE. 40x116, ft., good location. $750 ft. Lightbody, W. H. LYNCH CO., 582-601.

APT. OR COURT SITE.
$2500, terms. MR. CATLIN, 7Down-wall 3626.

OWNER leaves Saturday. Will sell or trade 50-ft. lot on Goodyear plant, car, ½ ft., all imp. $1475. ¼ ch. Wagner, 4717 Moneta.

CLOSE-in, on car line, Hoover, nr. Adams, Apt. or court site, 53x143, alley, $13,750. Terms. Owner, 1027 W. Washington st.

DOUBLE bungalow, lot, 50x125, Hilltop, S. W. $2400. $1200 cash, $30 per month. Owner, 2727 Vermont. 5284. Eve. 47rnut 1281.

SEE last real steal in a Wilshire lot, corner, 90x150, unrestricted, just W. of La Brea. PHONE 762970.

OWNER must raise money at once. Will take $2700 for 2 close-in Ventura, blvd business lots. Phone GRanite 2228.

10 LOTS, 40x115, 4 miles from L. A. Courthouse; level all for $10,500. DICKSON, Capitol 2445. 2922 N. Kenmore ave.

RIMPAU AVE., for double price $4800, terms. C. H. SHAFFNER, 1810 Wilcox. Tel. HEmpstead 0067.

INCOME lot 80x130, near Hillhurst and Franklin ave., will sacrifice; must sell. Owner, Broadway 4315.

BEAUTIFUL restricted residence lot, north of 6th st. $10,500. 4378 MONETA.

VERY choice large corner, clear; terms. Owner, ALASKA 2161. 1255 Palisades.

MUST sell fine 50-ft. lot just off Wilshire Blvd. $2950. Holly 8568.

WILSHIRE residence lot, high ground, concrete street, $3900. 7026670.

27 LOTS, 43x92 ft. Price $2000 each. Half cash. Phone VErmont 9659.

$3450 DOUBLE BUNG. LOT, ON 97CA; MOSS CLOSE TO MELROSE. SACRIFICE. MR. HOYLE, Hollywood, 1740

FLAT apartment lot, Wilshire district, at sacrifice. OWNER, DRexel 5834.

CITY LOTS AND LANDS—For Sale

PROSPECTIVE HOME BUILDERS

DO YOU OWN A LOT?

If so, let me build a house on it. As we build a large number of houses at a time and pay cash for all material and labor, you can save money by having us build for you.

Our houses are carefully superintended by a man of long and successful experience, insuring satisfaction as to both material and workmanship assured.

Bungalows, 2-story houses, duplex and 4-flat buildings our specialties.

Will finance in part for parties desiring to build.

If you do not own a lot, but desire to build, we have a number of lots in the best parts of our best suburbs that can be bought at reasonable prices.

S. M. COOPER, BUILDER,
4413 W. Second st.
Phone DRexel 5486.

APT. & FLAT SITES
50x125 Van Ness Nr. Melrose....$8000
50x128 Van Ness Ave. Andasia for....$11,500
64x150 Cor. Nr. Sunset & Western $12,000
48x145 Nr. Rossmore $13,500
70x115 Nr. Sunset & Western $16,000
RESIDENCE LOTS
60x178 Hancock Park.....$3500
100x200 8th & Harvard.....$12,750
78x200 Fremont Place corner $15,250
PHONE THESE AND OTHER EXCEPTIONAL BUYS. SEE MR. KENNEDY.
KELLS & GRANT,
Wilshire at Western.
DUnkirk 3000. 568-945.

A SNAP
120 ft. corner on 16th st. east of Western and the best business corner left in that district vacant. We have a few days left on our contract to sell this splendid corner at $31,500 on terms. One week more and the price advances to $35,000. It's a snap and we will give the buyer $1000 in cash for 6 mos. option at $25,000, net.
CLARENCE URBAN
3201 W. Washington. 766-123.
FOR SALE—

CORNER SNAP
Southeast corner 2nd and Loma Drive. A big lot in heart of close-in apartment-house development, at less than inside frontage price in same block.
BROKERS CO-OPERATE.

CARLETON F. BURKE, EXCL. AGT.
710 Van Nuys Bldg. BRoadway 1352.

FOR YOUR HOME
We have several residence lots that can be bought at down payments ranging from $500 to $750. In sections built up with fine homes. Close to car and schools. Close to Figueroa, Hoover or Moneta. Lot price now attractively advancing. MORRIS & CO., Leading S. W. Realtors, 4404 Figueroa st. AXridge 0413.

ANOTHER GOOD ONE!
FOR $80.00 CASH AND $8.00 MONTHLY YOU CAN GET A 40x183.5 FOOT LOT. WE WILL ALSO BUILD A HOME TO SUIT YOU ON VERY REASONABLE TERMS.
YOU BETTER HURRY! ONLY A VERY LIMITED NUMBER LEFT. RESTRICTED NEIGHBORHOOD. 317 DOUGLAS BLDG. 257 SPRING ST.

100x140—$8500.
East of L. A. High, close to Country Club Drive. Will show $2500 profit in next 3 months. See MR. WALSH.
CHELEW & HOIT
Wilshire at Harvard Blvd.
DRexel 4286. DRexel 4284.

LARCHMONT BLVD. FRONTAGE SNAP.
Owners must sell at once to settle partnership. Will consider apartment site. Will be Zone H or Zone C in few months. Price right up now for sure quick profit. $9250 with terms. Call MR. HITE, evenings Hollywood 1310.

DON'T WAIT
UNTIL SATURDAY NIGHT TO TELEPHONE YOUR SUNDAY AUTO TO THE TIMES. DO IT FRIDAY OR EARLY SATURDAY. THE CLOSING HOUR FOR ALL CLASSIFICATIONS IS METROPOLITAN 0700.

UNRESTRICTED PROPERTY LOT 50x130, 1 BLOCK FROM MOTION PICTURE ROAD. $500 UNDER MARKET PRICE. OWNER MUST SELL. WILL TAKE $2500. HALF CASH, BALANCE TERMS. See DUBRY FOR THIS. 5705 MELROSE. GRanite 8413.

HIGH-CLASS RESTRICTED HOME SITE
Los Feliz Heights N.E. cor. Los Feliz and Chieslhurst, 80x182. Level lot. No grading required. Terms. Price $9250. Sure this one. We will furnish all money for building 10-unit bungalow court and lease it for you for 10 years at 7%% net. Small payment required.
MANN-McDONALD CO.
640 No. Vermont ave. 597-873.

A LOT TO BUILD A HOME ON.
CORNER, 50x128.
Put the child under your house and we will furnish the lumber in the most desirable residential district in the city, Wilshire, for $7500. For information and key, Mr. Koch or Mr. Weber, with
FORD & BECKER,
607 S. Western Ave., DUnkirk 1000.

BEAUTIFUL high, level lot on Wilcox Hill close to L. A. High and car line, every improvement in, $4200, $2000 down, balance 1, 2 and 3 years.
RIMPAU & RIMPAU,
Country Club and Rimpau Blvd. 784024.

SEE WESTWOOD TODAY—

You have undoubtedly intended to go out to Westwood at some time. Why not drive today and make an appointment while you can still buy at original prices. Terms. Income and residence property.
MR. ALDRICH, Vandike 1401.

CHOICE DUPLEX LOT.
50x154 ft., on 24th st. near Grand. The cream of the West Wilshire section, only $6750.
BELL AND PAINE,
4075 W. Pico st.

SILVER LAKE COURT SITE. Level corner lot 80x130, alley. Improvement in. Ready for building. Building restrictions block, largest lot in tract. Priced right. $2750. Lot No. 164. Phone Glendale 7016. Agents sorry.

RESIDENCE lot in beaut. Los Feliz district, large lot facing 2 streets in Hollywood's most exclusive section, command view of entire city. Close to transportation. Paved st., and all improvements in. GRanite 3761.

SACRIFICE.
L. S. corner Tremaine and Country Club Dr., 78x141. Cheap for quick move. Owner, 2 W. 6TH ST. & 3670.

547 W. Western ave. Ph. 42800.

$15,000, 200x300 FT. facing two sts., close in, old house, beaut. trees and flowers. Wonderful view. Will divide or exchange trade for Glendale or Eagle Rock income. CRAIGMILE, 2800 Darlon ave.

$2500—
MANCHESTER—BARGAIN
40x130 TO ALLEY
Means $900 Cashion ave. Hurlbutt 1748
or 707 E. 42nd. Manchester and So. Park.

LARGE CORNER LOT ON WILSHIRE—GOOD BUY. EASY TERMS.
BOWKER & PACKER. Ask for Mr. Deupp. DRexel 1104. Evenings 0623.

HIGHLY restricted view lot in Hollywood, near Beachwood and Franklin. Priced for home site. Account reverses will take $750 under market for cash. Ph. owner, HEmpstead 2097.

CORNER 40x140 to alley, in Wilshire Sunnylope Tract. $1250 cash or $1500 terms. On Fresno Road (the new blvd to beach). OWNER, 4Xridge 0958.

$2000 BUYS my equity in 6. E. Cor. Clinton and Bronson. Price $5000. Balance easy. Owner, 641 N. BEACHWOOD DR. Hollywood 7642.

OWNER going East must sacrifice unobstructed Hollywood view lot. $2500, $500 cash, balance easy. Or will exchange for $3500 to $6000. 2464 Hollyridge Dr. HEmpstead 4245.

WILL, sac. lot, no restrictions; ideal for small cleaning, near Pt. Lasuen sch.; $6-ft. lot, pr. at $1250; pay price $1000 for 100x126. Owner, Holly 3782.

WEST 67th STREET BUSINESS FRONTAGE. 40x116, ft., good location. $750 ft. Lightbody, W. H. LYNCH CO., 582-601.

APT. OR COURT SITE.
$2500, terms. MR. CATLIN, 7Down-wall 3626.

OWNER leaves Saturday. Will sacrifice 50-ft. lot on restricted neighborhood. MR. CATLIN, Thorny-wall 3626.

OLD Windsor Sq., lot 95x180 on Lorraine, ideal sacrifice, MR. WHITE, DRexel 4475. 315 S. Western Ave. 137-645.

BEAUT. level hill lots, 2, 40x130 ft., perfectly clear. No restrictions. Museum Heights. Alpine 3rd car.

LARGE CORNER on Alvarado can be handled $20,000 down. BOWKER & PACKER. Ask for MR. DEPP. DRexel 1104.

SPLENDID lot, only $25 down; all imp. in, close in. Price $1200. 232 E. FLORENCE AVE., Huntington Park.

FREMONT Place, most exclusive and attractive location in vicinity. Priced low for quick sale. BROWN, DRexel 1641.

MAKE money in Hollywood. Can sell you fine lots there $1500, $500 cash, in this. OWNER, 598-68. No agents.

MONETA AVE. lot bargain. 50 ft. north of 61st st. $10,500. 4378 MONETA.

VERY choice large corner, clear; terms. Owner, ALASKA 2161. 1255 Palisades.

MUST sell fine 50-ft. lot just off Wilshire Blvd. $2950. Holly 8568.

WILSHIRE residence lot, high ground, concrete street, $3900. 7026670.

27 LOTS, 43x92 ft. Price $2000 each. Half cash. Phone VErmont 9659.

$3450 DOUBLE BUNG. LOT, ON 97CA; MOSS CLOSE TO MELROSE. SACRIFICE. MR. HOYLE, Hollywood, 1740

FLAT apartment lot, Wilshire district, at sacrifice. OWNER, DRexel 5834.

CITY LOTS AND LANDS—For Sale

ULTRA-EXCLUSIVE HOME SITES

LOS FELIZ HTS.—Just 1 blk. north of Los Feliz Blvd. and 1 blk. west of Vermont ave. UNOBSTRUCTABLE VIEW. A superb site of nearly ¾ acre on 2 paved streets; lies ideally for building with very easy slope and in midst of highly restricted, fashionable surroundings, which will appeal to the discriminating buyer. Only 20 minutes from business section. Price cut to $14,000 for quick sale. The inspiring view, the accessibility and the attractive price makes this an outstanding bargain.

IN FREMONT PL.—A high, level COR. NER 77x185 for $13,200; A pick-up in this exclusive residential section. See MR. DeHAVEN for details concerning these and other high-class home sites, or residence properties.

L. I. N. D.-DeHAVEN CO.
724-7 Bank of Italy Bldg. TRinity 0136.

16TH ST. FRONTAGE BARGAIN

124 ft. frontage on 16th by 327 ft. deep, 149 ft. frontage on 12th ave. A total of 46,000 square feet, including 2 cottages, renting $40 per month. This is the largest piece of ground east of Crenshaw Blvd. Owner leaving town. Must sell at once. 1st mortgage, $28,000. Balance cash. For particulars call CHESTER KLEIN CO., Exclusive Agents, 5705 Melrose. GRanite 8411.

LOT BARGAINS.
KIND LOCATION SIZE PRICE
8 Res., Oswego Dr. 80x125 $ 4,900
8 Res. N. Windsor Sq. 70x149 7,000
2-sty., Rimpau Blvd 60x150 9,000
Res., Lorraine blvd. 60x121 11,500
Unrest., Lorraine blvd. 93x121 15,000
2-sty., Old Wind. Sq. 80x180; make offer
2-sty., Windsor Park 100x200 18,500
For these and other good buys see MR. BECK, DRexel 4473, with J. S. ALTHOUSE CO., 315 S. Western.

WILSHIRE BLVD.
BUSINESS FRONTAGE
80x140, fluide, $7000
50x140, corner, $6000
50x150, corner, $5750
Terms on the above.
See Mr. Moore, with
BARGAIN REALTY CO.
1713 Wilshire Blvd., Santa Monica.

$2500 CASH, BAL. EASY.
On beautiful Rimpau Hill. High ground, single, duplex & 4-plexes allowed. Best view of mountains on hill. No better buy on the west side. Excellent location, size 50x128. Easy terms.
DEES REALTY CO. 4709 W. Pico. 6Motor 4904.

LAST SOUTHEAST FRONT CORNER LOT IN WESTERLY DRIVE IN FREMONT PL. CORNER COUNTRY CLUB DR. MOST EXCLUSIVE AND ATTRACTIVE PLACE IN CITY. VALUE $20,000. FOR QUICK SALE ONLY $12,500. See M. E. NORMAN, 343 S. WINDSOR BLVD. Hollywood 7013.

REAL VALUE
EXCLUSIVE RESIDENCE LOT.
62x220, near Wilshire Country Club; concrete street and all improvements in and paid. Cash price $6000. Call Mr. Dodd, 598-352.
CUNNINGHAM & OAKE,
3101 SUNSET BLVD.

NEAR L. A. HIGH & WILSHIRE
40x180, single or double.....$2100
50x150, flats or apartments.....$2250
62x140, court site, corner.....$3000
99x125, court site $13,750
WILSHIRE BLVD. NEAR CITY CO.
4019 W. 10th st. 767-951.

MOST attractive, close in, level view court site for the money in Los Angeles. Frontage on two streets; 105 feet on each, overlooking East Hollywood. Three blocks from car, school and business. $7150 with $1000 cash down. Call MY. ERS-GOODWIN COMPANY & HOGAN, INC. 1606 No. Vermont ave.

VIEW LOT UNRESTRICTED
50x140. For $1000 from owner and a bargain, carrying no commissions. Attractive stucco double just finished next door. Shortest to state. At once directly across street with fine home next to that, schools close. Between Washington and Pico. Priced low, easy to build on. 72185.

FOR SALE—BY OWNER. BEAUTIFUL RESIDENCE SITE, RESTRICTED, CLOSE TO HOTEL & ACRE CORNER LEXINGTON DRIVE AND ROXBURY RD. UNDERPRICED. CALL BEFORE 9 A.M. BEACON 5724.

BEAUTIFUL WILSHIRE RESIDENCE COR.
Highly improved, $10,000 restriction, each front, very high ground on 70-ft. corner, beautiful view. This is the largest piece of ground east of Crenshaw Blvd. Owner leaving town. Must sell at once. 1st mortgage, $28,000. Balance cash. For particulars call CHESTER KLEIN CO., Exclusive Agents, 5705 Melrose. GRanite 8411.

LOT BARGAINS.
KIND LOCATION SIZE PRICE
8 Res., Oswego Dr. 80x125 $ 4,900
8 Res. N. Windsor Sq. 70x149 7,000
2-sty., Rimpau Blvd 60x150 9,000
Res., Lorraine blvd. 60x121 11,500
Unrest., Lorraine blvd. 93x121 15,000
2-sty., Old Wind. Sq. 80x180; make offer
2-sty., Windsor Park 100x200 18,500
For these and other good buys see MR. BECK, DRexel 4473, with J. S. ALTHOUSE CO., 315 S. Western.

WILSHIRE BLVD.
BUSINESS FRONTAGE
80x140, fluide, $7000
50x140, corner, $6000
50x150, corner, $5750
Terms on the above.
See Mr. Moore, with
BARGAIN REALTY CO.
1713 Wilshire Blvd., Santa Monica.

$2500 CASH, BAL. EASY.
On beautiful Rimpau Hill. High ground, single, duplex & 4-plexes allowed. Best view of mountains on hill. No better buy on the west side. Excellent location, size 50x128. Easy terms.
DEES REALTY CO. 4709 W. Pico. 6Motor 4904.

LAST SOUTHEAST FRONT CORNER LOT IN WESTERLY DRIVE IN FREMONT PL. CORNER COUNTRY CLUB DR. MOST EXCLUSIVE AND ATTRACTIVE PLACE IN CITY. VALUE $20,000. FOR QUICK SALE ONLY $12,500. See M. E. NORMAN, 343 S. WINDSOR BLVD. Hollywood 7013.

REAL VALUE
EXCLUSIVE RESIDENCE LOT.
62x220, near Wilshire Country Club; concrete street and all improvements in and paid. Cash price $6000. Call Mr. Dodd, 598-352.
CUNNINGHAM & OAKE,
3101 SUNSET BLVD.

NEAR L. A. HIGH & WILSHIRE
40x180, single or double.....$2100
50x150, flats or apartments.....$2250
62x140, court site, corner.....$3000
99x125, court site $13,750
WILSHIRE BLVD. NEAR CITY CO.
4019 W. 10th st. 767-951.

MOST attractive, close in, level view court site for the money in Los Angeles. Frontage on two streets; 105 feet on each, overlooking East Hollywood. Three blocks from car, school and business. $7150 with $1000 cash down. Call MY. ERS-GOODWIN COMPANY & HOGAN, INC. 1606 No. Vermont ave.

VIEW LOT UNRESTRICTED
50x140. For $1000 from owner and a bargain, carrying no commissions. Attractive stucco double just finished next door. Shortest to state. At once directly across street with fine home next to that, schools close. Between Washington and Pico. Priced low, easy to build on. 72185.

FOR SALE—BY OWNER. BEAUTIFUL RESIDENCE SITE, RESTRICTED, CLOSE TO HOTEL & ACRE CORNER LEXINGTON DRIVE AND ROXBURY RD. UNDERPRICED. CALL BEFORE 9 A.M. BEACON 5724.

BEAUTIFUL WILSHIRE RESIDENCE COR.
Highly improved, $10,000 restriction, each front, very high ground on 70-ft. corner, beautiful view. This is the largest piece of ground east of Crenshaw Blvd. Owner leaving town. Must sell at once. 1st mortgage, $28,000. Balance cash. For particulars call CHESTER KLEIN CO., Exclusive Agents, 5705 Melrose. GRanite 8411.

CITY LOTS AND LANDS—For Sale

SACRIFICE

CLOSE IN. THREE STREET CORNER
Owner in immediate need of funds.
GLENDALE BLVD.
Near Beverly
and P. E. subway now being constructed.

180x70 feet.
Only $1500 per foot.
Worth $250.

$7800 cash.

Put $7800 in this corner and make $15,000 before fall.

TATUM & LEE.
510 Grosse Bldg.
Vandike 2614. Vandike 5580.

FLAT SITE OR DUPLEX.
Near Washington on 24th ave. High ground, beautiful view. $4850 for quick sale. Come to 4671 W. WASHINGTON.

FINE view lot 80x130 near W. 54th on Baldwin Hills. $1400, terms. Owner, Call THOMPSON, Trinity 2141.

1 BUS. lot and 1 cor. residence lot, Westwood. Ph. HEmpstead 0480 after 7 p.m.

$4000 BARGAIN. Rimpau Hill duplex lot, $1600 down. EMpire 4602.

S.W. COR. 65th and Halldale, 40x119, sex lot, make offer. Univty. 6052.

CORNER 60x129, $1800; easy terms. For double or court. 5012 W. ADAMS.

PICO frontage, 200 front foot. See owner. HEFLINGER, 7028888.

LOT near Pico cannot meet payment. Owners, MRS. CORDELL. DUnkirk 6444.

OWNER will sacrifice highly restricted res. cor. lot, 60x140. HUntington 2004.

M. PARK, AVE. 49, nr. M. Vista, level lot, 40x111. $1750, terms. Garfield 5468.

CHOICE court or apt. site, S.W., 70x140, good location. OWNER, 4826 Maeser st.

SACRIFICE sale on best lot in Hollywood Knoll tract. Phone HEmpstead 7548.

APARTMENT, FLAT PTY.—For Sale and Exchange

OFFERED FOR SALE
ONE OF THE FINEST APARTMENT HOUSES IN THE CITY. NEW AND WELL CONSTRUCTED. 20 singles, 4 doubles, leased now for ten years at $12,000 per year. $35,000 cash will handle.
Corner lot 72x155. BEST WILSHIRE-HOLLYWOOD DISTRICT. NEAR WESTERN AVENUE. If you want a real bargain you had better investigate at once. EXCLUSIVE AGENTS. No obligation to show you. QUICK SALE ONLY.
M. H. HOUSTON & SON
"Let's Talk It Over."
CLINCH & THURTLE
403-5 S. Western. DRexel 2308.

HOLLYWOOD HOTEL NEWS!
Nets 04% on cash investment, including all interest payments. Located north of Hollywood Blvd. Only $25,000 cash will handle or will consider sale of half interest. Completely furnished. 100% full.
MERRICK & RUDDICK, INC.,
6681 Hollywood Blvd.

WE ARE AUTHORIZED TO SELL one of the best, store and apt. buildings on Hollywood Blvd. 150 feet from grand boul. and only 1 block from Fronts 200 feet on Hollywood. Shows 14% net on $100,000 investment. Price $900,000. Can show to any one interested. Phone for appointment.
GIB HOWARD, 321 S. Oxford ave.

BUSINESS PROPERTY—For Sale

I CHALLENGE ANY LIVE BUYER TO
BEAT THIS BARGAIN!
A TWO-STORY STORE BUILDING 100 FEET OF FRONT ON THE BUSY STREETS OF THE SOUTHWEST, CONSISTING OF 7 FINE STORES, TWO FLATS & FOUR BUNGALOWS, INCOME $458 A MONTH OR $5940 A YEAR. PRICE $35,000. $15,000 CASH WILL HANDLE IT. TERMS TO SUIT. CALL AT 4427 S. WESTERN AVE. AND ASK FOR MR. SCHWARTZ.

RENT $6750
On West Washington, between Vermont and Western, $6750, with 6-room house. Rental value $140 per month. Price $35,000, terms.
Call Mr. Mitchell.
AGAR CO.
84x175 feet, at 5625 a front foot, on West Washington near Figueroa. Call Mr. Boos.
CLAYTON S. ADAMS CO.
Exclusive Agents.
1575 W. Washington. BRoadway 3081.

WILSHIRE BUSINESS CORNER
100x118 AT $235 FT.
This is the choicest business corner on Wilshire Boulevard and will sure make you money.
Call Mr. Gibson
CHELEW & HOIT
Wilshire at Harvard
DRexel 4286. DRexel 4284.

A SNAP
140 ft. corner on 16th st. east of Western and the best business corner left in that district vacant. We have a few days left on our contract to sell this splendid corner at $31,500 on terms. One week more and the price advances to $35,000. It's a snap and we will give the buyer $1000 in cash for 6 mos. option at $25,000, net.
CLARENCE URBAN
3201 W. Washington. 766-123.

SANTA MONICA BLVD. BARGAIN.
The only available corner on this fast-growing street with 100 feet depth to be had for
$425 per foot.
This lot is going to sell quick, and if you are looking for a bargain you will take your phone in hand and call Mr. Hollingsworth at once.
MERRICK & RUDDICK, INC.,
6681 Hollywood Blvd.

WE ARE AUTHORIZED TO SELL one of the best, store and apt. buildings on Hollywood Blvd. 150 feet from grand boul. and only 1 block from Fronts 200 feet on Hollywood. Shows 14% net on $100,000 investment. Price $900,000. Can show to any one interested. Phone for appointment.
GIB HOWARD, 321 S. Oxford ave.

BUSINESS PROPERTY—For Sale

I CHALLENGE ANY LIVE BUYER TO
BEAT THIS BARGAIN!
A TWO-STORY STORE BUILDING 100 FEET OF FRONT ON THE BUSY STREETS OF THE SOUTHWEST, CONSISTING OF 7 FINE STORES, TWO FLATS & FOUR BUNGALOWS, INCOME $458 A MONTH OR $5940 A YEAR. PRICE $35,000. $15,000 CASH WILL HANDLE IT. TERMS TO SUIT. CALL AT 4427 S. WESTERN AVE. AND ASK FOR MR. SCHWARTZ.

RENT $6750
On West Washington, between Vermont and Western, $6750, with 6-room house. Rental value $140 per month. Price $35,000, terms.
Call Mr. Mitchell.
AGAR CO.
84x175 feet, at 5625 a front foot, on West Washington near Figueroa. Call Mr. Boos.
CLAYTON S. ADAMS CO.
Exclusive Agents.
1575 W. Washington. BRoadway 3081.

WILSHIRE BUSINESS CORNER
100x118 AT $235 FT.
This is the choicest business corner on Wilshire Boulevard and will sure make you money.
Call Mr. Gibson
CHELEW & HOIT
Wilshire at Harvard
DRexel 4286. DRexel 4284.

A SNAP
140 ft. corner on 16th st. east of Western and the best business corner left in that district vacant. We have a few days left on our contract to sell this splendid corner at $31,500 on terms. One week more and the price advances to $35,000. It's a snap and we will give the buyer $1000 in cash for 6 mos. option at $25,000, net.
CLARENCE URBAN
3201 W. Washington. 766-123.

APARTMENT, FLAT PTY.—For Sale and Exchange

OFFERED FOR SALE
ONE OF THE FINEST APARTMENT HOUSES IN THE CITY. NEW AND WELL CONSTRUCTED. 20 singles, 4 doubles, leased now for ten years at $12,000 per year. $35,000 cash will handle.
Corner lot 72x155. BEST WILSHIRE-HOLLYWOOD DISTRICT. NEAR WESTERN AVENUE. If you want a real bargain you had better investigate at once. EXCLUSIVE AGENTS. No obligation to show you. QUICK SALE ONLY.
M. H. HOUSTON & SON
"Let's Talk It Over."
CLINCH & THURTLE
403-5 S. Western. DRexel 2308.

HOLLYWOOD HOTEL NEWS!
Nets 04% on cash investment, including all interest payments. Located north of Hollywood Blvd. Only $25,000 cash will handle or will consider sale of half interest. Completely furnished. 100% full.
MERRICK & RUDDICK, INC.,
6681 Hollywood Blvd.

Apartment Units.

2819 W. 12TH ST. COR. ELDEN.
Beautiful, most complete, new 4-room apartment house, all outside rooms. Wall bed, bedrooms, telephone, janitor service. Price $95 per month.

$3750—$1500 as single apartment at 251 S. Berendo st. EASY TERMS. All payments made to Trust Co. Call at property or
GIB HOWARD, 321 S. Oxford ave.

BUSINESS PROPERTY—For Sale

I CHALLENGE ANY LIVE BUYER TO
BEAT THIS BARGAIN!
A TWO-STORY STORE BUILDING 100 FEET OF FRONT ON THE BUSY STREETS OF THE SOUTHWEST, CONSISTING OF 7 FINE STORES, TWO FLATS & FOUR BUNGALOWS, INCOME $458 A MONTH OR $5940 A YEAR. PRICE $35,000. $15,000 CASH WILL HANDLE IT. TERMS TO SUIT. CALL AT 4427 S. WESTERN AVE. AND ASK FOR MR. SCHWARTZ.

RENT $6750
On West Washington, between Vermont and Western, $6750, with 6-room house. Rental value $140 per month. Price $35,000, terms.
Call Mr. Mitchell.
AGAR CO.
84x175 feet, at 5625 a front foot, on West Washington near Figueroa. Call Mr. Boos.
CLAYTON S. ADAMS CO.
Exclusive Agents.
1575 W. Washington. BRoadway 3081.

WILSHIRE BUSINESS CORNER
100x118 AT $235 FT.
This is the choicest business corner on Wilshire Boulevard and will sure make you money.
Call Mr. Gibson
CHELEW & HOIT
Wilshire at Harvard
DRexel 4286. DRexel 4284.

A SNAP
140 ft. corner on 16th st. east of Western and the best business corner left in that district vacant. We have a few days left on our contract to sell this splendid corner at $31,500 on terms. One week more and the price advances to $35,000. It's a snap and we will give the buyer $1000 in cash for 6 mos. option at $25,000, net.
CLARENCE URBAN
3201 W. Washington. 766-123.

BUSINESS PROPERTY—For Sale

BUSINESS PROPERTY.
WEST SIXTH STREET CORNER.
BETWEEN WESTERN & VERMONT.
150-FT. FRONTAGE, ONLY $350 FT.
QUICK ACTION NECESSARY.

ON KENMORE AT SIXTH STREET.
60x135, C. ZONE, UNRESTRICTED
IMPROVED RESIDENCE, LEASED FOR $2100 TO JANUARY. CAN GET $2000 ANNUALLY FOR TEAROOM. SPLENDID BUY AT $52,000. SEE MR. CURRY.

HOWARD & BOSWELL,
3461 WEST SIXTH. 567-223.

ONE BLOCK N. OF AMBASSADOR HOTEL
DON'T OVERLOOK THESE!
WILSHIRE BUSINESS CORNER, 150x100. Great future, income now $11,520 year. Price $95,000, $20,000 will handle.
SANTA MONICA BUSINESS CORNER. Best vacant buy between Vermont and Western, 94x25 feet. Terms.
SANTA MONICA BLVD. BUSINESS BLOCK. Let alone worth the price asked. Near Western Avenue. Might take some good trade.
DOWNTOWN APARTMENT HOUSE, 88 rooms, 4-story building, income $1000 month. Price $90,000, $20,000 will handle.
BUNGALOW COURT. 9 units, furnished Well located. Income $9600 year. Price $65,000. $17,000 cash handles.
See Mr. McMurray.
MERRICK & RUDDICK, INC.,
6681 Hollywood Blvd.
Phone GRanite 2122.

BUSINESS BUILDINGS ERECTED
WHERE AND HOW YOU WISH.
Submit us site on which you want building erected, and on behalf of a client we will purchase property and negotiate construction of business building of any character, office, loft or store building, hotel or garage; on your own specifications. Will lay tent o twenty-five year lease, longer if wanted. Equitable terms. See Mr. Cook.
W. I. HOLLINGSWORTH & CO.
Trinity 9031. Realtors,
Hollingsworth Bldg., 6th and Hill.

NORTH VERMONT AVE.
Close to First st.
$2 ft. front to alley.
WHAT DO YOU SEE BLOCKING FOR!!! A business lot with a future priced away below market. In view of assured building activity in this locality within the next 3 months, a quick profit awaits the purchaser of this lot. No information over phone.
See MR. GIBSON or MR. STORY
Business Properties Dept.
CHELEW & HOIT
Wilshire at Harvard
DRexel 4286. DRexel 4284.

IMPROVED BUSINESS CORNER.
PRICE $85,000—CASH $25,000.
Fine new one-story solid brick building with ten stores, located on a wonder

Los Angeles Daily Times.

INCOME PROPERTY—
For Sale

BELOW COST.
DOUBLE BUNGALOW.
FOR A FEW DAYS ONLY.
$10,500. CASH $3000
Located north of Wilshire Country Club, wonderful district, fine construction, consisting all of the best features, tile bath, showers, pedestal stand, breakfast nook, large closets. Lot 50x150, double garage. This side furnished with exceptional furniture. This double will not last over Sunday.
BEN S. VERNER & CO., INC.
Exclusive Agents.
DOUBLE bungalow, 2 garages, 2 apts., 2 baths, OWNER, 200 W. 47th Place.

SUBURBAN PROPERTY—
For Sale

AUCTION
Advance Notice.
2 P.M. MONDAY AFTERNOON, APRIL 7th
TWO WONDERFUL
FOOTHILL HOMESITES
$40-foot frontage
¼ mile north of Foothill Blvd. & ¼ mile west of LAKE AVE.
ALTADENA.
With two $100,000 mansions adjoining a wonderful panorama of mountains, valley, valley and ocean. It is inadvisable to describe this property. Chairman of Foothills, will be present to show you around. Don't fail to see this property. Don't buy elsewhere before you see and have us show you this property.
FOR HOME, INVESTMENT OR SUBDIVISION
UNEQUALED ANYWHERE.
You can depend on our judgment. Your own price. When you see it you will buy. Don't delay.
W. DWIGHT HAMMOND, Auctioneer
Holly 5715.

DON'T PASS THIS UP.
This place must be sold at once. Its present value will be more than twice the price we are asking. Fine modern home, fireplaces, garage, chicken run, etc. ft. frontage on Pasadena Ave. by 150 ft. deep. Price $4500. Terms. Consider your own property as part payment. Owner, 11 to 4 only, 1062 E. Walnut st., Pasadena.

THREE HUNDRED DOLLARS
makes this small country estate your property. Only $3000. A year to pay. Close to Pasadena & Arroyo. Beautiful & irrigation water rights. This 2½-acre tract can be beautifully improved for residence or chicken ranch. Fine soil and location. Get out and see it. Only 20 minutes from Pasadena. Call or address owner, 1062 E. Walnut st., Pasadena.

BUILDING SITE IN ARCADIA
Most every choice ½-acre sites now available, in the best section of Arcadia. Paved streets, gas, water and sewer all in and paid for. Close to stores. Only 2 blocks to Baldwin. Easy terms. Prices and terms right. Call for appointment and mail address.
ARCADIA REALTY CO.
Phone Arcadia 1000. 10 E. Huntington Drive.

HARBOR PROPERTY—
For Sale

PROPERTY WANTED
FEED INV. CO., Ed. A. Hill, Prop., San Pedro.

San Pedro
HOUSES and business properties in San Pedro. See or address H. HARBOR REALTY CO., 534 W. 6th st., Suite 1209.

Torrance
FIVE ACRES.
Just beyond El Prado. Underpriced $1000. Terms.
Lomita Land Co., 1062 E. Walnut st., Pasadena.

BUILDING SITES
Overlooking golf course, Hermosa Beach. Terms. Owner, 1062 E. Walnut st., Pasadena.

SUBURBAN PROPERTY—
For Sale

AUCTION
2 P.M. MONDAY AFTERNOON, APRIL 7th
TWO WONDERFUL
FOOTHILL HOMESITES
$40-foot frontage
¼ mile north of Foothill Blvd. & ¼ mile west of LAKE AVE.
ALTADENA.
With two $100,000 mansions adjoining a wonderful panorama of mountains, valley, valley and ocean. It is inadvisable to describe this property. Chairman of Foothills, will be present to show you around. Don't fail to see this property. Don't buy elsewhere before you see and have us show you this property.
FOR HOME, INVESTMENT OR SUBDIVISION
UNEQUALED ANYWHERE.
You can depend on our judgment. Your own price. When you see it you will buy. Don't delay.
W. DWIGHT HAMMOND, Auctioneer
Holly 5715.

DON'T PASS THIS UP.
This place must be sold at once. Its present value will be more than twice the price we are asking. Fine modern home, fireplaces, garage, chicken run, etc. ft. frontage on Pasadena Ave. by 150 ft. deep. Price $4500. Terms. Consider your own property as part payment. Owner, 11 to 4 only, 1062 E. Walnut st., Pasadena.

THREE HUNDRED DOLLARS
makes this small country estate your property. Only $3000 A year to pay. Close to Pasadena & Arroyo. Beautiful & irrigation water rights. This 2½-acre tract can be beautifully improved for residence or chicken ranch. Fine soil and location. Get out and see it. Only 20 minutes from Pasadena. Call or address owner, 1062 E. Walnut st., Pasadena.

BUILDING SITE IN ARCADIA
Most every choice ½-acre sites now available, in the best section of Arcadia. Paved streets, gas, water and sewer all in and paid for. Close to stores. All delivery and mail service. Every piece is planted to fruit, all in fine condition. Conditions ideal here for a real home. Let us show you.
SCHWARZKOPF REALTY CO.
Member L. A. Realty Board. Holly 6161.

DON'T FARM THIS UP
Trust deed or mortgage will be given on modern house, garage, chicken houses, etc., on 2½ acres of lemon grove with good orchard. Price $12 ft. frontage. Close to Pasadena, one of Los Angeles' finest homes. Cash will handle. Owner will not last over Sunday. Call or address owner, 200 W. 47th Place.

SUBURBAN PROPERTY—
For Sale

APARTMENT HOME in the Hotel Lido, Long Beach. Completely furnished. Close to sand and surf. Strongest apartment property to occupy. Priced right. Will take $15,000 cash. Call 175 S. MAGNOLIA AVE., Long Beach. STOCK EXCHANGE, Los Angeles.

Manhattan Beach
Manhattan Beach see P. W. KNIGHT, 2304 Strand Ave. Owner has choice property North Broadway and Ocean Park.

Ocean Park
Choice lots. Just being completed. Five 5-room, 2-bath bungalows, also 2 choice 5-room, 2-bath bungalows, all on Ocean Park Ave. Will sell cheap or trade for income property. Owner, 1062 E. Walnut st., Pasadena.

Santa Monica and Ocean Park
Choice lots. Just being completed. Five 5-room, 2-bath bungalows, also 2 choice 5-room, 2-bath bungalows, all on Ocean Park Ave. Will sell cheap or trade for income property. Owner, 1062 E. Walnut st., Pasadena.

FOR HOME, INVESTMENT OR SUBDIVISION
UNEQUALED ANYWHERE.
You can depend on our judgment. Your own price. When you see it you will buy. Don't delay.
W. DWIGHT HAMMOND, Auctioneer
Holly 5715.

Canada
THE EYE OF THE WORLD ARE ON
If contemplating coming to Vancouver, B. C., write us regarding conditions, investments and homes, etc., to GEORGE PATTERSON & CO., 107 Loudon Bldg., Vancouver, B. C.

Imperial Valley
80 ACRES finely Ml Centro, 40 in cotton, 40 in alfalfa; price $16,000 or what have you to trade? MR. RADFORD, 220 W. Sherman st. Sunset 5540.
40 ACRES of Imperial Valley land. Call 1062 E. Walnut st., Pasadena.

San Fernando Valley
FOR SALE—Bare acre on a good business corner in the San Fernando Valley, within ½ mile of good town, with 40 acres in fruit trees. Excellently located for poultry subdivision. Priced for quick sale. Owner is leaving for a 6 months' trip. The price is right and terms easy. Address P, box 194, TIMES OFFICE.

Yucaipa Valley
FOR EXCHANGE—One of the oldest and best orchards in the valley, 40 acres, 5 years, 35 apples, All kinds, new and complete. Ready to come in. Also 10 acres, 5 years, 2½ apples. Will take part trade for this fall's crop. Call at once at 1062 E. Walnut st., Pasadena, or something nearer to L. A. preferred. MR. MESSENGER, 843 So. Grand ave., L. A.

Sacramento Valley
PROFITABLE SUBDIVISION INVESTMENT. 1000 ACRES, FRUIT AND FARMING LAND.
Proctor Valley, in Sacramento Valley foothills. Good soil with established irrigation. Close to R. R. and highway. Ideal for subdivision. Priced for quick sale. Owner, 10 EAST ST., SAN FRANCISCO.

COUNTRY PROPERTY—
For Sale

1000 ACRES $110 PER ACRE.
The finest ranch near Los Angeles. From the 2000-foot crest of the densely wooded mountain side across the ever-green valley floor, almost level for over a thousand acres, almost level floor of a wonderful valley dotted with hundreds of great spreading oaks to the sloping foothills. Fully one mile of Santa Ynez River, with one mile Santa Ynez Lake. Plentiful water supply from springs and wells. Forty acres in cultivation. Boulevard, six miles through beautiful country. All good county roads. Situated between two big cities.
JENNEY REALTY COMPANY,
410 Pacific Finance Bldg.
Phone VanDike 6029.
Sole agents this and other desirable property.

BIG MONEY IN AVOCADO
My land is proven fruitless, beautiful hillside. Price $ acre $2400. $400 down, balance per acre. OWNER, Route 2, box 96.
60 ACRES with water, 2 acres 5-year-old peaches, 1 acre apples, 2 acres berries. Will trade. Price, $1800 cash, or 10 yrs. on balance. 5084.
5 ACRES, east dist. Bird, nr. Lancaster. $1000. 5 miles S. VERMONT, Hilson 5084.
FONTANA vineyard. Can't make payment. Must sell. Big bargain. Owner, 1062 E. Walnut st., Pasadena.
Address J, box 197, TIMES OFFICE.
EIGHT alfalfa, apricot pear or oil land cheap. W. PILLET, box 168 So. Pasadena.

Colton
4½ ACRES, full bearing orange orchard. Good water right. 7-room house. Two blocks from Union High school. Two blocks from car line. Cheap for cash. Address 1290 W. 9th st., Colton, Cal.

San Joaquin Valley
OPPORTUNITY—
Two thousands county in Central California to be subdivided into 10-acre tracts of agricultural land suitable for alfalfa, grain and fruit; that makes farming successful. Only $100 per acre. Terms. Write for booklet. Address SAN JOAQUIN COUNTY REPRESENTATIVE, State Register Building, Republic Park, L. A.

Santa Barbara
FREE LIST—This society's exclusive homes, business properties, lots, tracts, RALSTON, 1151 N. Western ave., L. A.

POULTRY PROPERTY—
For Sale

STOCKED INCOME
PLANTED FIG GARDENS
Ideal planting and sold 10,000 per acre. Will plant for you and care for same for 5 years, all for $1000 per acre. Will take $1000 cash, $1200 terms. Close to school. OWNER, 624 Bonnie Brae st.

FOR SALE—5 acres, 6 acres in bearing fruit; gas, electricity, water piped to each acre; all in and paid for. Will sell at a sacrifice. Owner, 1062 E. Walnut st., Pasadena.

5 ACRES, beautiful knoll, A-1 soil, fine location, Monrovia, Duarte district. For sale or trade for income property. Owner, 1062 E. Walnut st., Pasadena.

6 ACRES, 4-r. house, $2500; 2nd 6 acres, 4-r. house, $2500; 3rd 6 acres, 4-r. house, $2500; 4th 6 acres, 4-r. house, $2500; 5th 6 acres, 4-r. house, $2500; 6th 6 acres, 4-r. house, $2500; all for $12,000; $2000 down, balance monthly. OWNER, 1062 E. Walnut st., Pasadena.

2 32-100 ACRES near Redondo Beach, Inglewood, Gardena, Western ave. $6250 per acre. KAUFMAN, P.O. Box 145, Hawthorne.

$250 PER MONTH, lease handful of bearing walnuts, small house, fruit and flowers. Owner, Hermosa Beach.

5 ACRES, with water, chicken ranch, $2500 per acre. Box 872, Inglewood.

Arcadia
FOR SALE—Part trade, nearly new 6-room home, 1 block from Arcadia Ave., Arcadia. Ideal home. Owner, 1062 E. Walnut st., Pasadena.

Burbank
OWNER must sell 4-rm. house in best district, Burbank. Vandike 8467.

Hawthorne
5 ROOMS and bath, everything modern, lot 50x150, $1500 down, balance $25 per month. Price $4250. Terms. Owner, 1062 E. Walnut st., Pasadena.
NEW mod. 5-rm. and garage, at bargain. 5443 N. HAWTHORNE BLVD.

Lankershim
SEVEN lots in Lankershim, 10 acres, 1 car only $5500. 5081 WHITNEY, Lankershim, or Sherman Bank.
1, 2, 3 or 5 ACRES bearing peach orchard, electricity, $1400, 1-4 cash, balance 1 month. Glenfield 4165 or Glendale 4.

Altadena
TWO lots, 80 ft. and 50 ft. frontage; beautiful Altadena Woodland; $1,875 for the two. Owner wants equity and will consider trade. Owner, 1062 E. Walnut st., Pasadena.

Compton
½ ACRE, improved, 4-rm. house, only $2000 cash. Price $2500, $500 down, bal. $20 mo. or will trade for 2000 gal. tank. N. R. PARKS, 1062 E. Walnut st., Pasadena.
ALAMEDA frontage, cheap; the only one. HINGHOF, 107 N. Alameda st. Main 6000.

San Gabriel
FOR SALE—New 6-rm. house, ½ lot, $4250; 6-rm. house, ½ lot, $4250; terms, title and abstract. R. SHIRES RD., 1062 E. Walnut st., Pasadena.

Van Nuys
FOR SALE—160 acres adjoining Van Nuys on View Country Club; 80 acres in alfalfa, balance ready to cultivate. Good soil and water. Owner will sell cheap for cash or will trade for city property. Address owner, 1062 E. Walnut st., Pasadena.
We have land for sale in large or small tracts. Improved and unimproved acreage, fruit, orange and walnut groves.
The Butterfield & Hunsaker Land Co. Inc.
624 Hollingsworth Bldg. Phone 6118.
6th and Hill. Broadway 6118.
The leading town of San Fernando Valley, being subdivided into small farms, is served by electric and steam railroads. Boulevards, 20 minutes to Los Angeles. 18 miles from center of city. Beautiful country homes, suburban property. Subdivided 5-acre tracts.

BEACH PROPERTY—
For Sale

Hermosa Beach
HIGH CLASS BEACH PROPERTY at BETTER RATES. INVESTIGATE. HERMOSA BAGENBUCH, 50 PIER AVE.

INCOME PROPERTY—
For Sale

BELOW COST.
DOUBLE BUNGALOW.
FOR A FEW DAYS ONLY.
$10,500. CASH $3000
Located north of Wilshire Country Club, wonderful district, fine construction, consisting all of the best features, tile bath, showers, pedestal stand, breakfast nook, large closets. Lot 50x150, double garage. This side furnished with exceptional furniture. This double will not last over Sunday.
BEN S. VERNER & CO., INC.
Exclusive Agents.
DOUBLE bungalow, 2 garages, 2 apts., 2 baths, OWNER, 200 W. 47th Place.

SUBURBAN PROPERTY—
For Sale

AUCTION
Advance Notice.
2 P.M. MONDAY AFTERNOON, APRIL 7th
TWO WONDERFUL
FOOTHILL HOMESITES
$40-foot frontage
¼ mile north of Foothill Blvd. & ¼ mile west of LAKE AVE.
ALTADENA.
With two $100,000 mansions adjoining a wonderful panorama of mountains, valley, valley and ocean. It is inadvisable to describe this property. Chairman of Foothills, will be present to show you around. Don't fail to see this property. Don't buy elsewhere before you see and have us show you this property.
FOR HOME, INVESTMENT OR SUBDIVISION
UNEQUALED ANYWHERE.
You can depend on our judgment. Your own price. When you see it you will buy. Don't delay.
W. DWIGHT HAMMOND, Auctioneer
Holly 5715.

DON'T PASS THIS UP.
This place must be sold at once. Its present value will be more than twice the price we are asking. Fine modern home, fireplaces, garage, chicken run, etc. ft. frontage on Pasadena Ave. by 150 ft. deep. Price $4500. Terms. Consider your own property as part payment. Owner, 11 to 4 only, 1062 E. Walnut st., Pasadena.

THREE HUNDRED DOLLARS
makes this small country estate your property. Only $3000 A year to pay. Close to Pasadena & Arroyo. Beautiful & irrigation water rights. This 2½-acre tract can be beautifully improved for residence or chicken ranch. Fine soil and location. Get out and see it. Only 20 minutes from Pasadena. Call or address owner, 1062 E. Walnut st., Pasadena.

BUILDING SITE IN ARCADIA
Most every choice ½-acre sites now available, in the best section of Arcadia. Paved streets, gas, water and sewer all in and paid for. Close to stores. All delivery and mail service. Every piece is planted to fruit, all in fine condition. Conditions ideal here for a real home. Let us show you.
SCHWARZKOPF REALTY CO.
Member L. A. Realty Board. Holly 6161.

DON'T FARM THIS UP
Trust deed or mortgage will be given on modern house, garage, chicken houses, etc., on 2½ acres of lemon grove with good orchard. Price $12 ft. frontage. Close to Pasadena, one of Los Angeles' finest home districts. Cash will handle. Owner will not last over Sunday. Call or address owner, 200 W. 47th Place.

SUBURBAN PROPERTY—
For Sale

AUCTION
Advance Notice.
2 P.M. MONDAY AFTERNOON, APRIL 7th
TWO WONDERFUL
FOOTHILL HOMESITES
$40-foot frontage
¼ mile north of Foothill Blvd. & ¼ mile west of LAKE AVE.
ALTADENA.
With two $100,000 mansions adjoining a wonderful panorama of mountains, valley, valley and ocean. It is inadvisable to describe this property. Chairman of Foothills, will be present to show you around. Don't fail to see this property. Don't buy elsewhere before you see and have us show you this property.
FOR HOME, INVESTMENT OR SUBDIVISION
UNEQUALED ANYWHERE.
You can depend on our judgment. Your own price. When you see it you will buy. Don't delay.
W. DWIGHT HAMMOND, Auctioneer
Holly 5715.

DON'T PASS THIS UP.
This place must be sold at once. Its present value will be more than twice the price we are asking. Fine modern home, fireplaces, garage, chicken run, etc. ft. frontage on Pasadena Ave. by 150 ft. deep. Price $4500. Terms. Consider your own property as part payment. Owner, 11 to 4 only, 1062 E. Walnut st., Pasadena.

THREE HUNDRED DOLLARS
makes this small country estate your property. Only $3000 A year to pay. Close to Pasadena & Arroyo. Beautiful & irrigation water rights. This 2½-acre tract can be beautifully improved for residence or chicken ranch. Fine soil and location. Get out and see it. Only 20 minutes from Pasadena. Call or address owner, 1062 E. Walnut st., Pasadena.

BUILDING SITE IN ARCADIA
Most every choice ½-acre sites now available, in the best section of Arcadia. Paved streets, gas, water and sewer all in and paid for. Close to stores. All delivery and mail service. Every piece is planted to fruit, all in fine condition. Conditions ideal here for a real home. Let us show you.
SCHWARZKOPF REALTY CO.
Member L. A. Realty Board. Holly 6161.

DON'T FARM THIS UP
Trust deed or mortgage will be given on modern house, garage, chicken houses, etc., on 2½ acres of lemon grove with good orchard. Price $12 ft. frontage. Close to Pasadena, one of Los Angeles' finest home districts. Cash will handle. Owner will not last over Sunday. Call or address owner, 200 W. 47th Place.

MOUNTAIN, CANYON PTY.
For Sale, Exchange, Wanted

WHY GO miles and miles from home to 40 miles from Los Angeles? Why not buy a MOUNTAIN CABIN LOT? Why not buy a lot in the mountains where you can get fresh mountain air, pure water, beautiful mountain scenery, and yet be only a few minutes from paved roads, stores, theaters, schools, etc.? Why not buy a lot in the Mountain Cabin Tract, which is only 40 miles from Los Angeles, and only 15 miles from Pasadena? Balances in three years if you will build a cabin on your property. At least one cabin must be completed before you can obtain deed to your property. Prices $200 and up. Terms $10 down and $10 per month. Don't delay. Get full information at once. Call or write at once. Don't forget the place. Mountain Cabin Tract, 1062 E. Walnut st., Pasadena.

POULTRY RANCHES—
For Sale

FREE LAND.
Thirty experienced poultry raisers who are ready to go on land at once will receive 10 acres free and chance to buy additional acres. Excellent land, water, electricity, particulars from GORDY'S FEDERATED FACTORS, 361 Sansome st., San Francisco, Calif.
POULTRY ranch, $5000, small payment, balance easy. Modern, 7-room house. Poultry ranch. For fast sale, $4500. Cash or terms. Furnished house. Lease. 1000 Glendale Blvd. Lease $2500. 3084 MASON OPERA HOUSE BLDG.

ACRE POULTRY FARMS.
Will finance buildings and stock, small investment. Instructions free. MR. EVES, 446 Douglas Bldg. 8Broadway 1517.
5 ACRES, castle slope. No frost or wind. All land for poultry. Only $2000. $1000 down. Balance 2 years. W. KINDEY, Gen. Del., Arcadia.
4 ACRES poultry land near Whittier. $3600 with $1000 down, balance to suit. Or will take modern machine, priced car as part payment. E. PETERSON, Gen. Del. Inglewood, Cal.
CHICKEN AND ALFALFA RANCHES, $1800 up to 10 acres, $20 per acre down, bal. $10 per month. Call or write owner. L. A. Stock Exchange Bldg. MR. ARNOLD.
4 ACRE homelite in Pomona, fine garden soil, $1400 cash. STENGAARD, 625 S. Main (944).
5 ACRES near block, car line, town, etc. Good soil, irrig. water. $1725. P. O. box 2130, SAN GABRIEL.

STOCK—DAIRY RANCHES
For Sale and Exchange

TULARE CO. DAIRY & CATTLE RANCH—Have to close an estate sale of 160 acres of cultivable land, consisting of 30 acres suitable for alfalfa, balance pasture, modern 9-room house, large barns and sheds, 240 acres fenced, personal property includes 40 head of cattle, 2 horses, 2 sets harness, 2 wagons, 1 disc, 1 gang plow, 1 cultivator, 1 mower, 1 rake, 1 manure spreader, 1 Fordson tractor, 1 Ford truck, 1 Ford touring car, 1 Ford coupe, 1 Chevrolet touring car, 1 Chevrolet coupe, 1 Chevrolet truck, 1 Dodge touring car, 1 Dodge truck, 1 Studebaker touring car, 1 Studebaker truck, 1 Overland touring car, 1 Overland truck, 1 Maxwell touring car, 1 Maxwell truck, 1 Hudson touring car, 1 Hudson truck, 1 Essex touring car, 1 Essex truck, 1 Buick touring car, 1 Buick truck, 1 Cadillac touring car, 1 Cadillac truck, 1 Oldsmobile touring car, 1 Oldsmobile truck, 1 Packard touring car, 1 Packard truck, 1 Paige touring car, 1 Paige truck, 1 Hupmobile touring car, 1 Hupmobile truck, 1 Nash touring car, 1 Nash truck, 1 Reo touring car, 1 Reo truck, 1 Willys-Knight touring car, 1 Willys-Knight truck, 1 Chandler touring car, 1 Chandler truck, 1 Franklin touring car, 1 Franklin truck, 1 Marmon touring car, 1 Marmon truck, 1 Pierce-Arrow touring car, 1 Pierce-Arrow truck, 1 Peerless touring car, 1 Peerless truck, 1 Stutz touring car, 1 Stutz truck, 1 Locomobile touring car, 1 Locomobile truck, 1 Lincoln touring car, 1 Lincoln

MORTGAGES—Trust Deeds

FOR SALE—HIGHEST TYPE FIRST MORTGAGES, REPRESENTING 50% VALUE OF INDUSTRIAL WORKER'S HOMES IN RAPIDLY GROWING DISTRICTS OF LOS ANGELES. ADDRESS B, BOX 301, TIMES BRANCH.

IMMEDIATE MONEY

on hand to buy Trust Deeds and Mortgages on Los Angeles property. Also make guaranteed loans. No fees nor extra charges. Money at once. No red tape. Discounts positively lowest in city.

FRANK GUBIN,
611 H. W. Hellman Bldg., 4th & Spring.

HOLLYWOOD.
First Mortgage Loan.
$12,000.
Large lot, 4-family flat.
4 garages. Valued $27,000.
8% int., three years. Ask for discount.
GOODRICH, TUXer 3511.

PRIVATE PARTY
WILL BUY
TRUST DEEDS OR FIRST MORTGAGES
607 MERRITT BLDG.

AT 10% DISCOUNT.
For sale. Trust deed for $3625, payable in seven equal quarterly payments. This trust deed bears 7% interest and is secured by high-class lot near Raymond Hotel in Pasadena. Worth $6000. See Hugh Wright & Hogan, Inc., 1066 N. VERMONT AVE. Ph. 509175.

$10,000.
8% BONUS.
First trust deed.
Only ben. 8% interest; Hollywood bungalow property; $40,000 value. Some buy. GOODRICH, 7043er 3511.

OPEN two business lots on Wilshire blvd., Santa Monica, worth $4000 each, and to borrow $1000 on each lot for one year at 7% int. and 10% bonus. CHAPPELL 506 Lankshim Bldg. VAndike 6131.

40 trust deeds, average $500 each. Payments $20 month. Improved property. $40 & Main Co. will discount 20%. A-1 paper. UNIVERSITY 2004.

MONEY—Hester, Waiting. Want good trust deed or mortgage that you will discount; say $1 or $2 off to $3500. WILL C. FRATHER, 220 W. 9th.

LEAVE FOR EUROPE—
Trust deed will be accepted for three lots, OWNER, 1200 Palmer pl. Room 20. Telephone Broadway 2781.

WILL buy trust deed or mortgage, about $4000 from party who can use $5000 in passenger car. E. W. Williams, 5123 Kent Blvd.

$2500, HOLLY, T.D. 3 yrs., 8%, 30% discount 2500. OWNER, 1200 Palmer pl. Room 20. Telephone Broadway 2781.

THE WILBUR DUNHAM CO.,
6421 Holly. Blvd. GRanite 1191.

WANTED—We buy trust deeds, mortgages and contracts. Any size. Any location.
ALBERT LANE & MAX PLOSBURG.
Mtg. Mortgage Corp. Bldg. TRinity 0429.

WILL discount 30%, $2800 trust deed pay. 6% $50 for mo. Subject to int. of $1200. This is snappy. WILL C. FRATHER, 220 W. 9th.

$1800 EQUITY in two splendid residence lots near San Gabriel to exchange for trust deed. Pay difference in cash. 1 A. M. 4453. Owner, 2474 E. 4th.

I BUY Mortgages, Trust Deeds, Contracts. My own funds. Money at once. CHARLES O. NORTH, 1017 Title Insurance Bldg. Sec. and Spring. Phone Vandike 3857.

WANTED—Trust deed or mortgage in exchange for 200 shares of my Union petroleum stock, protected. F. STILES OFFICE, Pasadena.

I BUY mortgages, trust deeds, contracts. Private funds. Money at once. BROWN, 420 Wilcox Bg. 206 S. Spring. Vandike 0713.

FOR SALE—1st mtge. $2750, 8%, 60 months, semi-annual int., 10% bonus. Phone MEtropolitan 0263. 10 to 2 p.m.

$1000 EQUITY in new 5-room bungalow. Will trade for lot, or small house. Call 14 Ocean View ave., Santa Monica.

FOR SALE—Trust Deed $1627. I will discount $500.
GIFFORD, 5464 5th Ave. YEmont 8302.

FOR SALE—Trust deed $1965. I will discount $500.
GIFFORD, 5464 5th Ave. YEmont 8302.

WILL buy $2000, $5000 or $40,000 trust deeds on Wilshire or Hollywood property. Money may be had at once. GRanite 9611.

WILL discount A guaranteed trust deed $12,000 pay $400 per mo. liberally. See us at once. WILL C. FRATHER, 220 W. 9th.

IMMEDIATE CASH FOR TRUST DEEDS.
F. A. PATTEE CO.
4705 Hollywood Blvd. at Vermont. 1397884.

WANT price, or trust deed for equity in 4-room modern home and garage. H. W. WARE, 4100 Moneta. AValon 9415.

WANTED—Mortgage and trust deeds. WILLIAM H. SAWYER CO.
426 Pacific Mutual Bldg. VAndike 2000.

WE buy trust deeds and mortgages, quick action. CALL KARR or MEEK, 609 Bank of Italy Bldg. Phone MAin 7227. Trinity 5220.

LARGE list of short-term T. D.'s for sale. Liberal disct. Cooper 215 HAAS BLDG.

PLENTY money for T.Ds. CURRY, 1064 E. Hillcrest blvd., Sth & Hill. Tucker 4474.

I BUY trust deeds, any amount. RALPH J. COHEN, 740 S. Broadway. TUcker 3944.

PRIVATE money for trust deeds. Quick action. 219 W. 7TH ST., room 214.

TRUST funds for residential or business loans. Inman, 401 Coulter. 215 Haas Bldg.

WILL discount $1125 trust deed 30%. Good. WILL C. FRATHER, 220 W. 9TH.

STOCKS AND BONDS—Miscellaneous

FOR SALE—All or part O'Donnell-Gillette Building (100% occupied). Will sell preferred or bonds of one common. Price $80 net. WM. S. MEE, 415 N. Rebillon ave., Pasadena.

FOR SALE—$500 stock in good moving picture theater. THOMAS MORDEN, 314 E. Fremont. Ph. SBradway 0283.

MINES AND MINING—Miscellaneous

FOR SALE—Very high-grade calcite clay, reasonable price per ton. Good proposition for right party. Humbolt 7626.

HOTELS, ROOM'G-HOUSES For Sale, Ex., Lease, Wanted

For Sale.

LEASE NEW APARTMENT HOTEL
30 apts. with bath and kitchen. 30 bachelor apts. with bath, some brick, 4 stories, elevator, lobby, twin beds, excellent corner. Terminate well-built 30-room house. Price $45,000. Lease. Make this wonderful opportunity. SHELTON CO., 1619 W. 9th st. $18,000.

COURTLAND ARMS LEASE & FURNITURE
For sale. Bldg. just opened. Furniture and equipment being installed. Present tenant prospects. Will show to responsible party. Will sacrifice lease. Located 416 So. WORTLAKE AVE. 27 stories in first floor. No agents. Call between 9 a.m. and 2:00 p.m. No information given over phone.

HOTEL, 50 ROOMS, MODERN
30-year lease. Rent $750. Income $2200 up mo. Nice lobby and owner's apartment. Price $37,500, part cash. $22,000 will institute. Phone DRexel 5078 anytime. GORRINGE CO., 2164 Sunset Blvd.
Rents $26,000, $10,000, TRADE, $28,500

BEAUTIFUL Hills cafe, seating 75, with 11 rooms above. Rent $350 mo. Gross income $1800 mo. Average $900 mo. Profit and home for man and wife. Good location, first-class equipment. $15000, $8000 cash. Balance easy terms. MITCHELL, 1010 Beacon st. 25267.

40%—ON YOUR MONEY—40%
Buy direct from owner, 20-unit apt. house lease and furniture; paying 40% net on total investment. $15,000 required. No agents. 1725 CARROLL PLACE. Phone HEmpstead 4228.

DOUBLE bung., new stucco 4 room each side. Modern to the minute. Lot 50x150. Worth $12,000. Will rent for some cash and assume on apartment lease and furniture. 5918 8T. REALTY, 214 I. W. Hellman Bldg.

$18,000. HALF CASH, for 60-room brick, strictly modern. Westlake, high-class neighborhood. Income 10% on value. Will Resale for you. ELMER SALOMON CO., 830 Chapman Bldg. Tucker 4876.

117-ROOM DOWNTOWN
BRICK APT. HOUSE
Mostly singles, elegant lobby, will trade for a nice home as part payment. Phone VAndike 2781.

60 ROOMS, right downtown, all single apartments, private baths. 7-year lease at less than $6 per room. $2000 will handle. 5718 8T. REALTY, 214 I. W. Hellman Bldg.

APT. house, 10 years' lease, 40 rooms, rent only $350 per month. Best proposition in town. $7500 cash required.
LA MANER with HAMELL CO.
917 W. SIXTH ST. Main 1198

72-ROOM apt.-house, 10-yr. lease, rent $150 per room. Close in, attractive lobby, showing big monthly income. Can be bought at a bargain.
RIPLEY & RANKIN, 1607 W. 7th st.

20 single apts., nearly new. Beautifully furnished. 7-yr. lease. Walking dist. W. side. Cost over $7,000. Rent $110 mo. $3000 cash, bal. 7%. Terms.
GRANT BLDG. MEtropolitan 5673.

SMALL apt. house, 8 apts., lease and furniture in Glendale. Income $450 per mo. $2000. Lease $2000. 119 W. 37th st.

HOTELS, ROOM'G-HOUSES For Sale, Ex., Lease, Wanted

For Sale.

ACTUAL COST
30 ROOMS—$2500 CASH.
Small hal. apt., easy payments, 15 single apts., large brick flat, income $1000 mo., half, floors, latest built-in features, beautiful new furnishings, 10-yr. lease, F. W. BURLEIGH, 211 W. 3rd. VAndike 5813.

NOTICE APARTMENT BUYERS—
We specialize in apartments furnished and unfurnished, for sale or exchange, from All prices and terms. Ph. DRexel 6078 any time. See us before buying.
GORRINGE CO., 2164 Sunset Blvd.

16 APTS—5 GARAGES.
Exceptionally well furnished, best location in Hollywood, clears monthly over $500. Has 3-room, tile and shower, dressing rooms. Price $12,500. Down $2000, balance only $150 per month. GEO. T. BROWN CO., 1643 W. 7TH ST. Ph. DRexel 8286.

OWING to death in family a new up to date, 24 single apartment house, steam heated. No vacancies. 10-yr. lease. Can be bought at a bargain if taken at once. $3500 cash required.
CARY & HELIOTROPE, between 11 and 12 a.m.

40%—ON YOUR MONEY—40%
Buy direct from owner, 20-unit apt. house lease and furniture; paying 40% net on total investment. $15,000 required. No agents. 1725 CARROLL PLACE. Phone HEmpstead 4228.

DOUBLE bung., new stucco 4 room each side. Modern to the minute. Lot 50x150. Worth $12,000. Will rent for some cash and assume on apartment lease and furniture. 5918 8T. REALTY, 214 I. W. Hellman Bldg.

$18,000. HALF CASH, for 60-room brick, strictly modern. Westlake, high-class neighborhood. Income 10% on value. Will Resale for you. ELMER SALOMON CO., 830 Chapman Bldg. Tucker 4876.

117-ROOM DOWNTOWN
BRICK APT. HOUSE
Mostly singles, elegant lobby, will trade for a nice home as part payment. Phone VAndike 2781.

60 ROOMS, right downtown, all single apartments, private baths. 7-year lease at less than $6 per room. $2000 will handle. 5718 8T. REALTY, 214 I. W. Hellman Bldg.

APT. house, 10 years' lease, 40 rooms, rent only $350 per month. Best proposition in town. $7500 cash required.
LA MANER with HAMELL CO.
917 W. SIXTH ST. Main 1198

72-ROOM apt.-house, 10-yr. lease, rent $150 per room. Close in, attractive lobby, showing big monthly income. Can be bought at a bargain.
RIPLEY & RANKIN, 1607 W. 7th st.

20 single apts., nearly new. Beautifully furnished. 7-yr. lease. Walking dist. W. side. Cost over $7,000. Rent $110 mo. $3000 cash, bal. 7%. Terms.
GRANT BLDG. MEtropolitan 5673.

SMALL apt. house, 8 apts., lease and furniture in Glendale. Income $450 per mo. $2000. Lease $2000. 119 W. 37th st.

APARTMENT-HOUSES For Sale, Ex., Lease, Wanted

For Sale.

AKIN LAMBERT CO.
HOTELS AND APARTMENTS.
Buildings, Furniture, Leases, Exchanges
To buy or sell—SEE US.
515-517 Stock Exchange Bldg.
PHONE MAin 2216.

HOLLY. Apt. house, lease & furn. Sacrifice. Owner, HEmpstd. 9725. 7068½ Holly Bd.

NEW income property, Hollywood snap, $35,000; might take trade. Hollywood 3760

For Lease.

IF you are looking for a well located Hotel or Apartment House from $16.50 to $26 per room, see us at once. Some clients of ours are about to commence operations on three new buildings, 106 Rooms or more each. These are in A-1 locations and the rentals are reasonable. Ask for Mr. HUTCHES, Business Properties and Lease Department.
REALTY MARKET OF CALIFORNIA,
J. Harry Haskell, Jr., Pres.
Suite 201 at 747 South Hill Street.

FOR LEASE, 3-STORY BRICK APT. BLDG. To be built on a choice lot on the Wilshire, close to Ambassador Hotel. 48 rms., 24 singles with all the latest built-in features. 10-yr. transfer lease. Will rent rm. with small down payment as rental security.
SEE MISS WESTOVER FOR DETAILS.
No Phone Information.
REALTY BOARD, 2nd floor.

$150 Will Build. DUnkirk 4400.

A SURE INCOME
18 singles. Lease at only $16 per room. Ambassador district. Only 3 years old. Overstuffed walnut furniture, carpeted throughout. A real buy. Investigate this. NATIONAL INVESTMENT COMPANY, 605 S. Western ave. Phone 560-651, 562-678.

FOR LEASE—SANTA MONICA
Arcadia Apts., overlooking ocean. 24 rooms, 3 baths. $7500 a year lease. Only $6200 cash includes furniture and 9 months' advance rent. Phone SANTA MONICA 21802.

FOR LEASE. UNFURNISHED.
Under modern plan, 49-room self-house, known to every detail, ready about July 1. Excellent location. Rent and security will be required. See MR. WILLIAMS, with JOHN F. KUHNS CONSTRUCTION CO., 233 W. Fourth ave.

UNFURNISHED—
EC-room apt. house. More for your money than you can find anywhere else in the city. Phone 10224.

NEW six single apt. building with new five-room bungalow rear. At 3533½ Griffith ST. Rent $75. 5-year lease. W. L. BEACH, MEtropolitan 2548.

FOR LEASE—By private party, 40-room apartment in Hollywood, tile baths and shower, hardwood floors, finely furnished and outside properties waiting for exchange with income. $15 S. HILL ST., Room 209. Mail or phone MEtropolitan 2272.

BUSINESS INVESTMENTS—All Kinds

For Sale.

INCOME PROPERTY
up to $125,000. Will put in beautifully furnished Pasadena residence, price $80,000, and bring in over $1,000 per mo. $50,000 cash or assume mortgage to same amount.
D. E. THOMPSON,
208 FIRST NAT. BLDG.,
PASADENA.

WANTED for trade—Lease & furnishing of apt. house, 30 rooms or more. Have choice vacants, have plenty of inside and outside properties waiting for exchange with income. $15 S. HILL ST., Room 209. Mail or phone MEtropolitan 2272.

BUSINESS INVESTMENTS—All Kinds

For Sale.

A HIGH CLASS
EXECUTIVE OPPORTUNITY.

An opening presents itself, in a completely organized brokerage concern handling high-class stocks and bonds, for a clean-cut executive of forceful personality and with a reputation for record, to become actively associated.

In addition to routine brokerage business there will be an opening for the securities of a strongly organized financial institution, and this contract alone should yield a handsome net profit during the next few months. Other high-class issues are available as conditions warrant present market activity.

This is not a job in any sense of the word. It is an offer of a dignified partnership, and only a Leader and executive of the highest type will be considered. An investment of $5000 or more will be necessary, and the connection should pay the right man several times the original investment the first year. All personal references will be given and exacted.

No information will be given except on personal call at

Suite 1112 LOEW'S STATE BLDG.,
LOS ANGELES, CALIFORNIA.

WANTED— $50,000 —WANTED
Eastern manufacturer with plant valued at $150,000; is here to merge and enlarge local plants of kindred lines. Will offer very attractive proposition to one or two men with executive ability to assist in this enterprise. Investment safe, business National, well established earning good profit, and splendid chance for big future. Full information given. For interview address T, box 417, TIMES BRANCH.

I NEED $10,000 immediately on my campaign. Have salesmen all lined up. Guarantee your money back in 90 days and give you 10% interest in our company, which should make you from $5000 to $15,000 yearly. This is no oil or land deal. Will stand rigid investigation. References exchanged. Address K, box 10, TIMES OFFICE.

I HAVE built and sold over 50 homes in 10 years past 6 months and have actually made a profit of over 100 per cent on the capital invested. Want some one with few thousand dollars to join me in increasing operations. Money secured at all times. A most rigid investigation invited. Write BOX 1651, STATION C, Los Angeles, for interview.

ESTABLISHED industrial, 10% dividend basis, production increase over 200 per cent last year, requires small capital for expansion. Conducted by successful local men. References as to bank, Safe-deposit vault for $500 and multiplied. Tremendous expansion possibilities. Address G, box 544, TIMES OFFICE.

CAPITAL—
Will party with $25,000 or associate in established business, active or inactive. Large profits already secured. Investigate. Address F. O. box 535, STATION C.

WE LACK $10,000 to complete $200,000 syndicate. High class west side sub division. Already half sold. Big returns. No risk. S. E. BEACH, 410 O. T. Johnson Bldg.

MEXICO calls men with capital and experience in all lines of business. Full information apply or address Suite 201-3 ARCADE BLDG., Spring st., L. A.

HAVE you $1000? Then let me show you lifetime opportunity. Address K box 12, TIMES OFFICE.

BUSINESS OPPORTUNITIES Of Many Kinds

Miscellaneous

HAVE sales force organized to handle bond and mortgage or $10per will invest or take over. D. MORGAN, VAndike 5712

MULTIGRAPH and direct mail business. For party sale $500 will handle. Address T, box 451, TIMES BRANCH.

2-YEAR lease on market and concessions, choice location on La Falls Blvd. Worth investigation. Address R 5, Box 716, T.

HAVE clean-cut proposition for man with sales ability. See MR. FLOBACK, 302 W. 5TH ST.

FOR SALE—Water route, 5-yr. contract. Call 5116 So. FIGUEROA.

$2500 WILL handle, lease, stock, good for a most mill. 4007 DALTON. UNIv. 6315.

BUSINESS OPPORTUNITIES Of Many Kinds

Miscellaneous

FIGS FIGS FIGS

AN ASSURED INCOME
NO PAYMENT DOWN
CROPS PAY FOR THE LAND

Our 5 and 10-acre planted fig gardens, just coming into bearing, 12 minutes from center of Fresno, Calif. 100 happy families now living on the land. Best water rights in the State, ditches, highways, electric lines, canning factory, church, schools, five million dollar lumber mill employing 1000 men.

You may move upon the land, build your home and have 10 years in which to pay. You will see fail for I will bring you personal. Five minute interview will convince you of our sincerity and reliability, or write

J. C. FORKNER, PRESIDENT
THE J. C. FORKNER
2710 GARDENS, INC.
1217 Flower st. Los Angeles
Phone ATlantic 6804. Herculano Apts.

SAN FRANCISCO BAY district, most fashionable and best conducted tavern, patronized by the better class and enjoying the very best of business, for sale. On a famous boulevard, having a wonderful panoramic view of several counties and the very finest of fine sea bathing population. The grounds are large and covered with many acres of trees and flowers. The building contains 50 rooms and are well arranged and artistically decorated. Equipment first class in every detail. Managed by one who has had many years of experience in one of the famous restaurants of the East. Other the features too numerous to mention. Only reason for selling, requires my personal attention, therefore have decided to sell. For further information, write or wire. Address J, box 66, TIMES OFFICE.

A WONDERFUL RESORT SITE
OF SIX ACRES WITH LARGE HOUSE
GRADE TRUCK AND PLENTY OF
WATER, IN INDEPENDENCE, OWENS
RIVER VALLEY, THE MECCA OF THE
SOUTHWEST FOR TROUT FISHING
AND HUNTING. THIS IS AN EXCELLENT OPPORTUNITY FOR A RESORT SIMILAR TO THE DESERT INN AT PALM SPRINGS. SUCCESS IS ASSURED. PRICE $20,000. TERMS. AS THERE IS NOTHING OF THAT CHARACTER NOW OFFER VALLEY AT THE PRESENT TIME.
E. P. SEARS,
719 DELTA BLDG.
Vandike 6541. Vandike 6541.

A SYNDICATE IS NOW FORMING TO HANDLE FINEST AND BEST SELLING CABIN SITE PROPOSITION IN SOUTHERN CALIFORNIA. INVEST $1000 "ON THE GROUND FLOOR" AND REAP A SMALL FORTUNE. IT WILL PAY AT LEAST $10 FOR EVERY $1 INVESTED. MAKE US PROVE THIS. ADDRESS T, BOX 415, TIMES BRANCH.

A NASH AUTOMOBILE AGENCY
This is a live proposition, centrally located in the south, a fine new building with a long attractive lease, going to the right party at a bargain. Don't write unless you mean business. The cleanest proposition ever offered. Reason present owner is a wealthy man and does not need this.
HUNTLEY-MAY & CO.
600 Title Insurance Bldg., 5th & Spring.

A SMALL investment in improved fur rabbit, pays big dividends, assured market for meat, fur, breeding stock. Easily raised in backyard hutches. Send for booklet, Chinchilla, French Silver, Havana, White Giants and American Blues. Fur animals department of the Pacific Coast Co. offers the opportunities of fur rabbit farming and can show you business. GOLDEN WEST FURS, 1st floor Pacific Coast Bldg., Arcadia. Phone 52-J. Visitors welcome.

FOR SALE—
DENTAL PRACTICE
I desire to sell my dental practice at Banning. Good established business. Can make money from the day you open the doors. Banning population about 1800. No other dentist in city.
DR. HENDRICKS,
BANNING, CALIF.

HALF INTEREST IN RADIO store, which clears $700 to $800 monthly. Good services of active young man who is willing to work and learn. Will require investment of $1500.
TIRE & VULCANIZING SHOP. Busy boulevard street, west side. Paying $300 net per month. Price $1500. Terms.
FLOYD D. HOWARD INV. CO., 822 S. Vermont. 625 Title Ins. Bldg. 5th-Spring

A LEGITIMATE business deal with reasonable business men. This is not a catch at all, but a statement of actual facts. I am forming a syndicate to assist me in making the initial payment on a large tract of land. Profit is 200%. Only $15,000 left. You can have any part of it. No agents. See T. G. PLACE, 1011 Investigals. 807 5TH AVE. 71662.

AUTOMOBILE accessories, best location. Lease, cheap rent. 631 W. 9th. Call MR. OLCOVICH, 227 S. Bdwy. Trinity 8294.

BAKERY—Only one in town near L. A. Sales $40 per day. $2000 will handle. P.O. BOX 1126, MONTROSE. Call Glendale 2125-R 3. Terms. Realty Co. Inc.

BAKERY, best location in city. Doing $45 per day. Rent $45 mo., 5-yr. lease, $3000 cash. Proposition that will bring profit 200%. Only $15,000 left. You can have any part of it. No agents. See T. G. PLACE, 1011 Investigals. 807 5TH AVE. 71662.

BAKERY, over $1000 worth machinery, good location. Good business. Owner in hospital. Must sacrifice. ANGE BROS., 1004 S. OLIVE ST.

BAKERS, Attention! A grand place for a live baker in store at corner Lorena st. and Brooklyn ave. Rent $50. Lease. Inside cash. Call Angelus 2518.

BAKERY route and car for sale, $250. Rich location. Cause for selling, ill. MAIN ST., Hawthorne. P.O. Box 218. T. M. Hilton.

BAKERY, fine modern equipment, big money maker, long lease. Low rent. Must sell this week. Price $1400. 311 S. HILL.

BAKERY, new brick oven, no bonus, 5-yr. lease. Moneta ave. and 64th st.

BARBER Shop, bathroom & kitchen; best place, 5th and Hill. Owner going to Italy. 1106 E. 58TH ST.

BARBER SHOP and cigar stand, cheap on account owner's sickness. 1849 S. HANCOCK ST. Capitol 0696.

BARBER SHOP—Best location, lease, cheap rent. 631 W. 9TH. Call MR. OLCOVICH, 227 S. Bdwy. Trinity 8294.

BARBER SHOP—4-chair, fully equipped. Best location, Good lease. PH. 841-774.

BATTERY shop, 2 M. G. sets. Rent battteries, service etc. Established 1914. 1615 E. FIRST ST., corner Bailey. Price $1500. No agents.

BEAUTY PARLOR—Living quts. Must sell or rent on account of health. 3 rms. Fine prospect, full stock, 2 booths. Address K, box 64, TIMES OFFICE.

BEAUTY parlor downtown location. Illness, must sell at once. Fine opportunity for right party. Will not take more than price asked. $1100. Trinity 9017.

BEAUTY parlor, Holly, nr. studios, living quarters, cozy, couple, cheap, rel. palmer age, 1st. after 6 p.m. only. Hempstd. 4228.

BUTCHER—Space to lease in established public market at 3753 So. Vermont. PHONE ANgelus 7130.

CAFE FOR SALE—
2475 Colorado st., Pasadena. Fixtures doing room seats 28 people and 12 stool lunch counter. Rent $50. $600. Lease. Doing good business. Excellent place for man and wife. $3500. $2000 cash.

CAFE & Lunchroom seating 22; new place, best of location, plenty of business. Must sell; lease has 2½ yrs. to run at $75. Lease. Will sell less than cost, make offer. Disagreement of partners is why sell. 412½ E. 4TH ST. Phone VAndike 6541.

CANDY shop and school store. Have 3 years business contracted for. This is A-1 location and good business. $2500 will handle. $5000 full price. 0611-13 S. SAN PEDRO ST., L. A.

CHILDREN'S and ladies' wear shop, millinery dry goods; good reason. 5-yr. lease, liv.-rm., in rear; sacrifice. ANgelus 8450.

CIGAR STAND; REAL BARGAIN. Located in lobby of large office bldg.; downtown complete stock; fine fixtures; no night or Sunday work; good steady income for lady or man; only $950; cash required; owner will stay and teach purchaser the business if desired; illness forces sale; a real bargain that is seldom offered. Call 254 S. SPRING, Room 812.

CIGAR STAND, good fixtures, long lease, not a mint, but can clear $300 per mo. Rent $85, located near traf. cor. Call 607 S. HILL ST. Room 420.

CIGAR, check room concession will sell lease and inventory on merchandise. Good chance for the right girl, or gentleman. Apply to MME. ELISE, 7916 Hollywood Blvd., 1-6 p.m.

CIGAR stand with magazines. Complete fixtures and stock, fine owner and stand at 907 W. 2ND ST.

CIGARS and soft drinks, $40 day bus. Lease, low rent. Good loc. Price $1500. 1484 S. BDWY., Glendale.

CIGAR store, leaving city soon; well stocked store in good location. 4120 S. VERMONT AVE. See it and make offer.

CIGARS, candy & soft drink stand, $400. See OWNER, 612 E. 7th st.

CLEANING AND PRESSING.
Will sell my half interest in high-class cleaning and pressing plant in heart of apartment-house and hotel district. Established five years, doing good business, an exceptional opportunity for live business man to become associated with highly reputable concern. $2500 cash required.
PHONE MEtropolitan 4689.

CLEANING and pressing, best location. Lease, cheap rent. 631 W. 9TH. Call MR. OLCOVICH, 227 S. Bdwy. TRinity 8294.

CLEANING & pressing establishment, well located, $700 will handle. Address H, box 136, TIMES OFFICE.

CLEANING, PRESSING, TAILORING establishment for sale, reasonable. Owner must go East. 962 W. 54TH ST.

CLEANING & DYEING. Good location. Fixtures. Good lease. 2745 BROOKLYN AVE.

CONFECTIONERY—Westlake, clearing $250 per day. Price $1700, only $700 down, balance $50 mo. Living rooms rent $20. Call 2nd DELTA BLDG., 423 S. Spring.

CONFECTIONERY store, good loc. 3-yr. straight lse. Rent $16 mo. Bargain for $750; inv. 413 TEMPLE ST. Cll 8111.

BUSINESS OPPORTUNITIES Of Many Kinds

Miscellaneous

EXCEPTIONAL OPPORTUNITY
FOR GENTLEMAN
OF REFINEMENT AND EDUCATION TO ASSOCIATE HIMSELF WITH WELL ORGANIZED COMPANY OFFERING YEARLY INCOME OF FROM $6000 TO $10,000. NO INVESTMENT REQUIRED. REFERENCES EXCHANGED.
R. M. SPANGLER
2881 W. 6TH ST. DUnkirk 4000.

CHANCE to open sales agency and repair shop in Eagle Rock for good selling car as associate dealer. Building already leased. Unusual opportunity for young man with small means, but good character. Lease deposit $250. Phone 74-698, after 5:30.

HOTEL, GAS STATION, CAFE
One of the best locations or coast highway near San Diego, long lease, low rent, a fine chance to make money, will trade lease and complete furnishings for lots or equity in business or sell cheap. Address J, box 38, TIMES OFFICE.

AN unusual money-making project in a real estate subdivision, situated at California's most wonderful playground, is open to one or more people who can finance transaction with $10,000 to $15,000. Investigate by the property itself. Principals only please. Address T, box 447, TIMES BRANCH.

FOR SALE—Grocery stand, soft drinks, candy, cigars and tobacco, notions, school supplies, honey. Best location on S. Main. Rent $32, living-rooms in rear. Will consider a Ford truer, late, as part payment. Will sell ½ interest if desired. $950 full price. 11211 S. MAIN.

CENTRAL DRILL, SAN FERNANDO, MUST BE SOLD IMMEDIATELY. CLASSY PLACE MONEY MAKER. RENT TRADE IN TOWN 4½ YEAR LEASE, LOW RENT. PHONE HUNTLEY 3180. CALL OR SEE MR. FRANK X. MATHIS, CITRUS DRILL, 1002 PORTER, SAN FERNANDO.

FOR SALE—OR Exchange—A motorcycle and bicycle store, doing $20,000 a year. Gross rent $40 per month. Price $7000. Want beach, L. A. or suburb. MOORE & WOODWORTH, 10 W. Citrus ave., Redlands, Cal.

FACTORY will establish local distribution plant for its product in every city and county in California. Exceptional opportunity for business man with some capital. L. J. ANDERSON, 1224 S. Flower.

A CHANCE for the little fellow. You are invited to inquire without obligation about my investment plan. Starting with 20% for several years without a dollar of it down. Address J, box 596, TIMES BRANCH.

Business—Classified

AUTO SERVICE STATION
Want partner, will buy, big station, profits $18 day, $250 req.
PARTNER, WANTED
Man to help in repair shop, leads duties $60 wk. Start $300 req. Ext. 706 DELTA BLDG., 423 S. Spring.

AUTO PAINT PARTNER
Want honest energetic man to take equal half interest on small investment. Also need 1 helper and 1 sander, right man. Pleasant work. $70 a week to start. 903 S. OLIVE.

AUTO SERVICE STA. PARTNER, $300. Good location; owner operates a fine car, par. not req., but must be steady and honest. Come in on trial at $9 a day ($3 for lot) and see. Inquire of Mr. Hunt, Equipment, 824 SPRING ST., Room 524.

AUTO SERVICE STATION—
Fine service station in city ready reliable young man. $10 per day and split profits. Cash $250, bal. easy.
A. J. R. KAVANAGH & CO.
Room 707. 434 S. Bdwy.

AUTO BAKE ENAMEL, State rights for sale only $1200, full price. Can give references asked by responsible party. Call 8 to 9 a.m. Room 616, 405 S. HILL. A. S. SMITH CO.

AUTO PARK, 844 So. Hope st. 150 cars per day; lease $600 per mo. Rent $175 per mo. Price $3000. Will accept a good car, priced right or trust deed for part. See A. IVEY, 844 S. Hope.

AUTO Park, equal ½ int. in same, called to Idaho. Must sell my interest in 200-car park. Netting $800 per mo. $1500 cash req. 607 MERRITT BLDG.

AUTOMOBILE accessories, best location. Lease, cheap rent. 631 W. 9th. Call MR. OLCOVICH, 227 S. Bdwy. Trinity 8294.

BAKERY—Only one in town near L. A. Sales $40 per day, $2000 will handle. P.O. BOX 1126, MONTROSE. Call Glendale 2125-R 3. Terms. Realty Co. Inc.

BAKERY, best location in city. Doing $45 per day. Rent $45 mo., 5-yr. lease, $3000 cash. Proposition that will bring profit 200%. Only $15,000 left. You can have any part of it. No agents. See T. G. PLACE, 1011 Investigals. 807 5TH AVE. 71662.

BAKERY, over $1000 worth machinery, good location. Good business. Owner in hospital. Must sacrifice. ANGE BROS., 1004 S. OLIVE ST.

BAKERS, Attention! A grand place for a live baker in store at corner Lorena st. and Brooklyn ave. Rent $50. Lease. Inside cash. Call Angelus 2518.

BAKERY route and car for sale, $250. Rich location. Cause for selling, ill. MAIN ST., Hawthorne. P.O. Box 218. T. M. Hilton.

BAKERY, (fine modern equipment, big money maker, long lease. Low rent. Must sell this week. Price $1400. 311 S. HILL.

BAKERY, new brick oven, no bonus, 5-yr. lease. Moneta ave. and 64th st.

BARBER Shop, bathroom & kitchen; best place, 5th and Hill. Owner going to Italy. 1106 E. 58TH ST.

BARBER SHOP and cigar stand, cheap on account owner's sickness. 1849 S. HANCOCK ST. Capitol 0696.

BARBER SHOP—Best location, lease, cheap rent. 631 W. 9TH. Call MR. OLCOVICH, 227 S. Bdwy. TRinity 8294.

BARBER SHOP—4-chair, fully equipped. Best location, Good lease. PH. 841-774.

BATTERY shop, 2 M. G. sets. Rent batteries, service etc. Established 1914. 1615 E. FIRST ST., corner Bailey. Price $1500. No agents.

BEAUTY PARLOR—Living quts. Must sell on account of health. 3 rms. Fine prospect, full stock, 2 booths. Address K, box 64, TIMES OFFICE.

BEAUTY parlor downtown location. Illness, must sell at once. Fine opportunity for right party. Will not take more than price asked. $1100. Trinity 9017.

BEAUTY parlor, Holly, nr. studios, living quarters, cozy, couple, cheap, rel. palmer age, 1st. after 6 p.m. only. Hempstd. 4228.

BUTCHER—Space to lease in established public market at 3753 So. Vermont. PHONE ANgelus 7130.

CAFE FOR SALE—
2475 Colorado st., Pasadena. Fixtures doing room seats 28 people and 12 stool lunch counter. Rent $50. $600. Lease. Doing good business. Excellent place for man and wife. $3500. $2000 cash.

CAFE & Lunchroom seating 22; new place, best of location, plenty of business. Must sell; lease has 2½ yrs. to run at $75. Lease. Will sell less than cost, make offer. Disagreement of partners is why sell. 412½ E. 4TH ST. Phone VAndike 6541.

CANDY shop and school store. Have 3 years business contracted for. This is A-1 location and good business. $2500 will handle. $5000 full price. 0611-13 S. SAN PEDRO ST., L. A.

CHILDREN'S and ladies' wear shop, millinery dry goods; good reason. 5-yr. lease, liv.-rm., in rear; sacrifice. ANgelus 8450.

CIGAR STAND; REAL BARGAIN. Located in lobby of large office bldg.; downtown complete stock; fine fixtures; no night or Sunday work; good steady income for lady or man; only $950; cash required; owner will stay and teach purchaser the business if desired; illness forces sale; a real bargain that is seldom offered. Call 254 S. SPRING, Room 812.

CIGAR STAND, good fixtures, long lease, not a mint, but can clear $300 per mo. Rent $85, located near traf. cor. Call 607 S. HILL ST. Room 420.

CIGAR, check room concession will sell lease and inventory on merchandise. Good chance for the right girl, or gentleman. Apply to MME. ELISE, 7916 Hollywood Blvd., 1-6 p.m.

CIGAR stand with magazines. Complete fixtures and stock, fine owner and stand at 907 W. 2ND ST.

CIGARS and soft drinks, $40 day bus. Lease, low rent. Good loc. Price $1500. 1484 S. BDWY., Glendale.

CIGAR store, leaving city soon; well stocked store in good location. 4120 S. VERMONT AVE. See it and make offer.

CIGARS, candy & soft drink stand, $400. See OWNER, 612 E. 7th st.

CLEANING AND PRESSING.
Will sell my half interest in high-class cleaning and pressing plant in heart of apartment-house and hotel district. Established five years, doing good business, an exceptional opportunity for live business man to become associated with highly reputable concern. $2500 cash required.
PHONE MEtropolitan 4689.

CLEANING and pressing, best location. Lease, cheap rent. 631 W. 9TH. Call MR. OLCOVICH, 227 S. Bdwy. TRinity 8294.

CLEANING & pressing establishment, well located, $700 will handle. Address H, box 136, TIMES OFFICE.

CLEANING, PRESSING, TAILORING establishment for sale, reasonable. Owner must go East. 962 W. 54TH ST.

CLEANING & DYEING. Good location. Fixtures. Good lease. 2745 BROOKLYN AVE.

CONFECTIONERY—Westlake, clearing $250 per day. Price $1700, only $700 down, balance $50 mo. Living rooms rent $20. Call 2nd DELTA BLDG., 423 S. Spring.

CONFECTIONERY store, good loc. 3-yr. straight lse. Rent $16 mo. Bargain for $750; inv. 413 TEMPLE ST. Cll 8111.

Business—Classified

CONFECTIONERY—Wonderful buy. Long lease. Cheap rent. Past 4 months' business on books shows $9000 gross. Beautiful fountain and fixtures. Corner location. Can run restaurant in connection. $2500 handles. 1601 CITIZENS' NATL. BANK BLDG. 5th and Spring.

CONFEC., biggest snap in city, beautiful fixts., all marble fount. 9 booths. Rec. $40 day, 5-yr. lease. 98, side car line. It's worth $4000 but $2